WEATHER
Tonight: Clear, Fog Patches
Wednesday: Sunny, A Little Warmer

Victoria Times

TODAY'S NEWS TODAY
Classified 386-2121
News 382-3131

90th YEAR, No. 62 ★★ VICTORIA, B.C., TUESDAY, AUGUST 21, 1973 15 CENTS DAILY, 20 CENTS SATURDAY

SAIL WITHIN HOURS OF SETTLEMENT

Vote Result Tonight

Balloting and vote-counting on a new offer to strike-bound B.C. Ferries workers was continuing today with results to be announced by 7 tonight.

Island-to-mainland transportation was further complicated by the rotating rail strikes which hit B.C. at midnight Monday, halting sailings of the CP Princess of Vancouver between Nanaimo and Vancouver and the same company's Carrier Princess between Vancouver and Swartz Bay until midnight Wednesday.

The strike-bound B.C. Ferries could be back in regular service by noon Wednesday if crews approve the new government offer.

"I anticipate we could be back almost to normal by noon (Wednesday) assuming a full return of crews," David Price, B.C. Ferries assistant traffic manager, said today.

He said it would only take "a couple of hours to get going" once there is a return to work.

Mainland ferry workers met late into the morning as British Columbia waited to see if the new offer will be accepted by the 2,000 deck, catering and shore workers who walked out last Friday.

Vancouver Island and Gulf Islands members of the marine branch (unlicensed) of the B.C. Government Employees Union voted Monday but no details of the vote were disclosed pending today's big meeting involving 1,000 workers at the Tsawwassen and Horseshoe Bay terminals and the Deas Dock maintenance depot.

Union members at this meeting were balloting at noon but over-all results would not be known until after a 6 p.m. meeting at Langdale, between Sechelt and West Vancouver.

There were reports of union leaders' anger at the leak of the proposed settlement terms.

"Every member is going to have his say before we say a word," said Thornber, incensed at the publication of the government's contract offer.

He said the leak has "created some problem among the membership" who are angred because they weren't told the details first.

"We're going to have to spend the day smoothing it out. I'm not sure whether it will jeopardize a settlement, but I hope not."

The 400 deck officers and engineers belonging to the BCGEU's marine branch (licensed), meanwhile, will vote by referendum mail ballot on a new package worked out in negotiations Monday which is being recommended by union leaders. Licensed staff did not strike.

No details of the tentative agreement arrived at in negotiations Sunday were disclosed by the marine branch (unlicensed) but Transport Minister Robert Strachan gave some details in an interview Monday.

On the wage issue, Strachan acknowledged a figure of about $92 per month is an accurate figure for the average increase per ferry worker.

This compares to the minimum $75 per month increase offered by the government in a previous package.

The government's earlier offer to the ferry workers on wages was identical to that

Continued on Page 2

48-Hour Railway Walkout In West

Times News Services

Non-operating railway workers in British Columbia, Alberta and the Northwest Territories started a 48-hour walkout at midnight Monday night as Labor Minister John Munro resumed his personal attempts to bring about a settlement of the dispute, now in its 27th day.

Labor department officials said it appeared the minister had been unable so far to convince the rail companies to increase their wage offer.

Munro met the company executives following an announcement by General Motors of Canada that a parts shortage caused by the strike was forcing it to temporarily lay off 8,000 employees.

Three Ford plants in Ontario lost Monday's day shifts for the same reason, and Chrysler said new-car deliveries would be delayed if the strikes continue.

Munro first met the presidents of the two major rail companies, Ian Sinclair from Canadian Pacific Railways and Norman MacMillan of Canadian National Railways, for some four hours late Monday.

He met for only two hours with the negotiators for the Associated Unions of Non-Operating Railway Employees and told them to remain on call today while he held private talks with company officials.

As he entered the meeting room today, Munro paused and told newsmen, "I'm not pessimistic."

He refused to discuss details of the meetings with reporters.

"I don't think this whole process is going to be helped very much if we start discussing specifics right now."

Company representatives also declined comment.

It was thought the sessions with management were to reach a compromise on possible federal support in meeting the costs of a settlement.

Higher freight rates have been ruled out by the government, but the possibility of subsidies remained.

The unions representing the 56,000 non-operating rail workers have agreed to attend sessions "as long as there is progress." However, the union continued the rotating strikes it began July 26.

Workers in Saskatchewan, Manitoba and northwestern Ontario returned to work at

Continued on Page 2

Recall Demand Seen

Times News Services

OTTAWA — An immediate recall of Parliament to deal with escalating costs is expected to be a prime demand of NDP Leader David Lewis in a press conference tonight.

The New Democrats have drawn up another shopping list of demands for government action, threatening once again to withdraw support from the minority Liberals if steps aren't taken to alleviate high living costs. (See also Page 3.)

The party would make continued support for the government contingent on legislation lowering interest rates for housing to six per cent, providing the food prices review board with the power to roll back selected price increases, implementing recently announced cost-of-living increases for people on fixed income and other similar steps.

The demands reflect policy worked out at the party's July convention in Vancouver.

Sources said after two days of closed caucus meetings that the party again would give the government a chance to meet the demands before taking an action aimed at defeating the government.

But if the government failed to act, the party would be forced to withdraw support and possibly cause a federal election.

The New Democrats ended their meeting as the federal cabinet entered one to discuss current railway labor disputes.

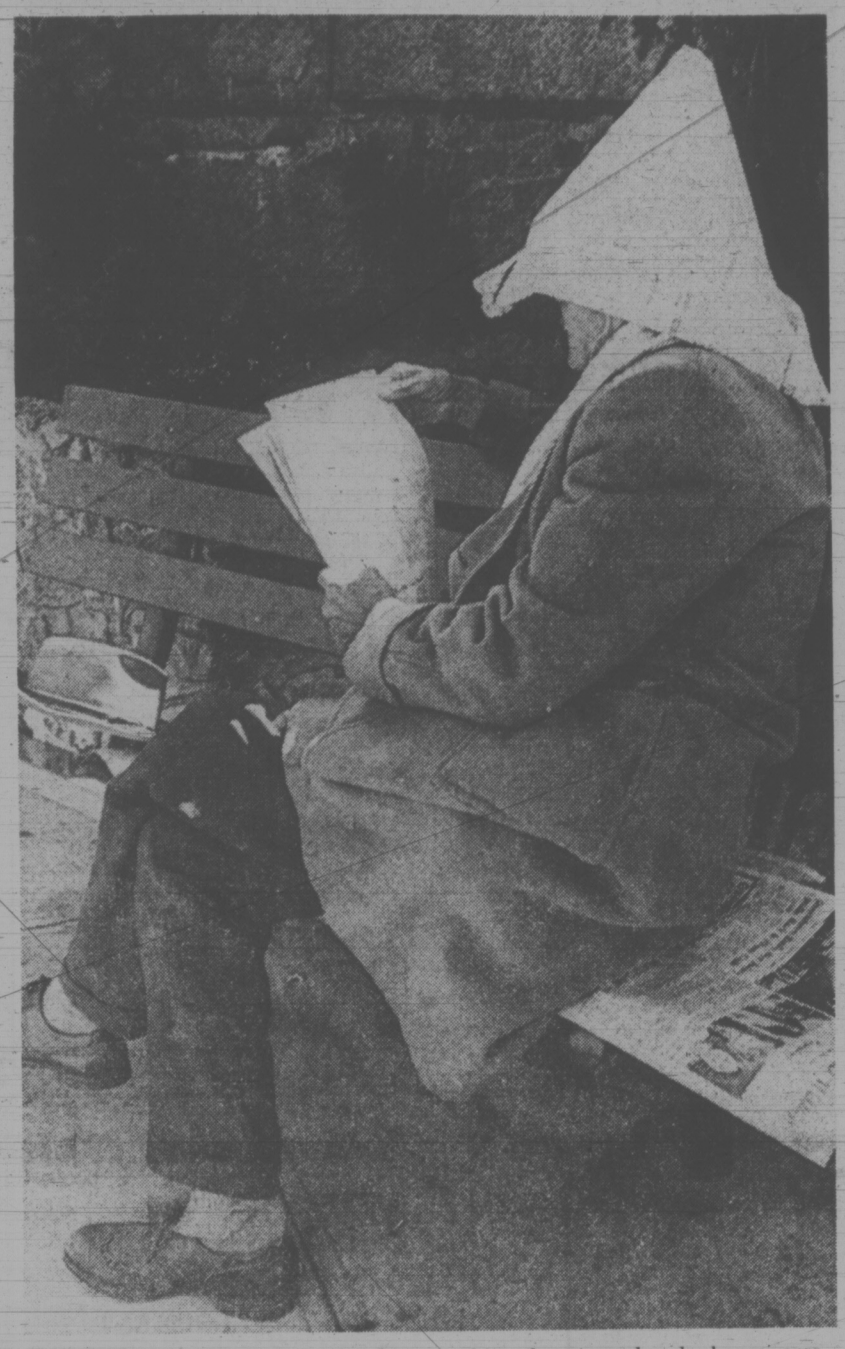

WHEN THE SUN proves too bright, or the wind on your neck too fresh, or the bench seat too cold, oldtimer taking downtown break shows versatility of newspaper. (John McKay photo).

AN EMPTY IVORY TOWER

Times News Services

EDMONTON — There won't be any students standing in the way of T. C. Byrne's retirement as president of Athabasca University. There aren't any.

Bryne, announcing his retirement to take affect at the end of 1974, said the university "doesn't have a particularly secure future, although that wouldn't bother me."

Byrne, president of Athabasca since 1971, has an academic staff of 10 to teach the non-existent student body.

"The future of this institution lies with the people we have here," said Byrne, which may explain why the university's offices are located in the middle of the warehouse district in northeast Edmonton.

Laundered Donations Probed

Times News Services

WASHINGTON — A report that President Nixon's re-election committee "laundered" $2 million in illegal contributions through banks in the Bahamas is being investigated by the U.S. Senate Watergate committee.

Charles "Bebe" Rebozo, the businessman who is a close friend of the president, either used or owned some of the banks. But committee sources said there was "nothing at this point to involve" Rebozo.

Also, it was revealed Nixon's committee paid journalists for secret reports on his Democratic rivals for almost two years before the 1972 election.

Murray M. Chotiner, a long-time political associate of Nixon and a former White House aide, said he had hired an unnamed reporter "in early 1971" to begin monitoring Nixon's potential challengers.

HUGE BUBBLE ON SUN WATCHED

HOUSTON (UPI) — The Skylab 2 astronauts today watched a huge bubble in the upper atmosphere of the sun.

Alan Bean excitedly reported the event which officials of the National Oceanic and Atmospheric Administration (NOAA) said was caused by an explosion — solar flare — on the backside of the sun.

"It looks like we got a good thing going out here," said Bean. "You can see a big bubble out there in the corona (sun's outer atmosphere). The bubble is about three-quarters the size of the sun.

"It's like a big bubble sitting on the edge of a disc."

Scientists said the event was "one of the most interesting and most dynamic events viewed yet by the Skylab 2 crew members."

Firebombs In Mail

Times News Services

LONDON — Small fire bombs and explosives sent through the mail today caused the evacuation of thousands of shoppers and tourists from major department stores and offices in central London.

The mail bombs marked a major escalation in a series of bomb discoveries since Sunday, confronting Britain with the spectre of a possible new outbreak of urban guerrilla warfare attacks in major cities.

Police said there was no evidence of Irish Republican Army involvement but virtually all British newspapers speculated the IRA or some splinter IRA group was responsible.

At least seven fire bombs had been found in four Oxford Street department stores and an equal number of letter bombs were received by offices in the city by noon, police said.

With more explosives being discovered each hour, Scotland Yard broadcast a warning to the public not to handle any suspicious or unfamiliar package and asked stores to go on a full bomb alert.

All letter bombs were discovered before they exploded and only one of the fire bombs went off, damaging a woman's coat on display in a department store. No one was injured.

The first of the fire bombs, disguised as packages of cigarettes, exploded in Harrod's department store Sunday causing almost no damage. Since then, incendiaries have been found in five other downtown department stores.

An explosive bomb also blasted a shopping centre in North London Monday night and a gasoline bomb went off near an officers' club at Aldershot army camp Sunday night.

A floor manager in the Dickins and Jones department store on Regent Street found the first of today's incendiaries in a routine check as the store was opening this morning.

And in Belfast, an elderly Roman Catholic was killed Monday by a bomb for which Protestant extremists claimed responsibility.

AGNEW HITS PRESS LEAKS

WASHINGTON (AP) — Vice-president Agnew charged today that certain United States justice department officials "have decided to indict me in the press," in connection with an investigation of alleged Maryland payoffs. (See also Page 3).

In a statement to reporters, Agnew expressed outrage at leaks he said have come from the justice department in the last two weeks concerning an investigation centering in Baltimore.

NEWS BRIEFS

DOLLAR MIXED, GOLD DROPS

LONDON (UPI) — The U.S. dollar met mixed fortunes in European money markets today, but the price of gold fell sharply. The dollar gained slightly in Frankfurt, Zurich and Milan, was largely unchanged in London, fell fractionally in Paris and more heavily in Scandinavian currency exchanges. Gold tumbled abruptly at the opening of London's free bullion market and closed an average of $2.50 an ounce lower in Zurich, Paris and Frankfurt.

Costs Boosted

CANBERRA (CP) — Australia's government, presenting the first Labor budget in 24 years, sharply increased Tuesday the cost of gasoline, cigarettes, liquor and telephone calls.

Drug Kills Eight

TORONTO (CP) — Dr. H. B. Cotnam, chief provincial coroner, said Monday there is no known antidote for PMA (paramethoxyamphetamine), a deadly new drug that has been blamed for eight deaths in Ontario in the last five months.

Dayan Stands Firm

JERUSALEM (UPI) — Defence Minister Moshe Dayan said today he will not "give in" to Arab guerrillas' attacks on Israeli targets even if accused of lawlessness by the world community.

Thousands Strike

SANTIAGO, Chile (UPI) — Tens of thousands of laborers struck throughout Chile today in a massive protest against President Salvador Allende's government. It was the biggest wave of labor unrest in 10 months.

Reds Within Miles of Phnom Penh

Times News Services

Guerrilla troops drove within six miles of Phnom Penh Monday in an apparent new push on the Cambodian capital stripped of the support of American warplanes.

The Khmer Rouge guerrillas also launched heavy attacks against two provincial capitals and a key railroad town in sharp fighting in other parts of the country.

Field reports said the insurgents ambushed a column of government troops moving along Highway 3 near Svay Rolum, six miles south of Phnom Penh.

Rebel troops threatening Phnom Penh had laid low in recent days, apparently regrouping for a fresh drive against the capital following last Wednesday's U.S. bombing halt.

Advancing Communists also attacked a government outpost at Muk Kampoul, 10 miles north of Phnom Penh, for the second straight day Monday, but were turned back by the Cambodian defenders.

Laotian government troops meanwhile, captured 14 rightist rebels whose planned coup against Premier Souvanna Phouma's neutralist regime failed. They searched the rice paddies outside Vientiane today for the last of the plotters.

Strachan Raps Insurance Firms' Tactics

Private car insurance companies are putting "stumbling blocks" in the way of the provincial government's effort to provide publicly-owned car insurance to B.C. residents starting next March, transport minister Robert Strachan charged Monday.

Strachan, head of the government-owned Insurance Corporation of B.C., said the latest move by the companies was the announcement Monday from the Insurance Bureau of Canada that it intends to take court action against the government for introducing the compulsory car insurance scheme.

"I find that rather a strange action from a group of people who sat in my office and verbally assured me that they would do everything possible to smooth the transition period," he said.

He accused the major car insurance companies, 95 per cent of which are represented in the Insurance Bureau of Canada, of cancelling the traffic victims' indemnity fund last November, not supplying B.C. with needed statistics on insurance demand this year, and cancelling policies and refusing to renew or write new policies.

Strachan said that since the insurance bureau told him they would co-operate with the B.C. government in the introduction of the B.C. plan, "they have been trying to create crisis and havoc in the insurance business in British Columbia, putting every stumbling block in the way."

The minister refuted the bureau's claim that the legislation enacting the Insurance Corporation of B.C. and its car insurance plan exceeds the constitutional powers of the provincial government.

Strachan said preparations for introduction of the insurance scheme in B.C. are going ahead on schedule and that insurance will be available as planned on Jan. 1, 1974, to take effect March 1, 1974.

The lawyer handling the case for the Insurance Bureau of Canada is E. Davie Fulton, former minister of justice in the federal Conservative government of the 1960s. Fulton is also chairman of the provincial government's law reform commission.

One of Fulton's colleagues on the case said Monday a B.C. supreme court declaration will be sought by the Insurance Bureau specifying that the B.C. legislation is ultra vires.

Strachan said another stumbling block being placed in the government's path by the insurance companies is the practice of issuing blanket renewals to policy holders whose insurance policies are due to expire between now and the time the B.C. scheme takes effect. Policy holders are being told they must pay now for the extended insurance they receive, despite the fact their policies may not have expired.

Liberal leader David Anderson said today Strachan's accusations amounted to a search for "scapegoats" to blame for the problems the government corporation is bound to encounter.

Legal action taken by the insurance companies will not sabotage the government scheme, Anderson said, adding that Strachan should make a full statement of the organizational problems he is facing instead of relying on the companies to provide him with an excuse.

Under the government scheme, approved by the legislature at the spring session this year, each car driver and car owner in the province must purchase insurance from the Insurance Corporation of B.C.

The insurance will be available along with licence plate renewal stickers. Rates to be charged have not yet been specified by the corporation.

INDEX

	Page
Births, Deaths	20
Classified	20-28
Comics	18
Entertainment	13
Finance	8, 9
Prairies	14
Sports	10-12
TV, Radio	21

Cheap Coal Best In Cleaning Waste

Cheap and highly efficient method of removing poisonous heavy metals from raw domestic sewage, using low-grade lignite coal, was outlined today by a University of British Columbia researcher.

Samia Fadl told a meeting of the Canadian Society of Agricultural Engineering (CSAE) that in tests over the last four months at UBC, almost 100 per cent cleansing of waste water containing lead, zinc, copper, chromium, cadmium and mercury was achieved.

And she said incomplete research showed similar results can be expected for organic matter in sewage.

Working under UBC professor Lionel Coulthard with a $5,000 grant from the provincial government's water resources branch, the two estimate the entire sewage flow at Vancouver's Iona Island treatment plant — about 70 million gallons a day — could be treated with coal.

Fadl said that about 700 tons of the Hat Creek coal would be required, spread in a bed about eight inches thick over an area slightly larger than an acre.

The coal would be crushed so the particles of coal used in the bed would be about one-quarter inch in size — he optimum size found through several experiments.

The minimum life of a coal bed of this size would be at least 200 days. But its cleansing properties could be renewed by washing it with a weak solution of nitric acid, which dissolves the heavy metals attracted by the coal, said Fadl.

In an interview after she presented the paper written by her and Coulthard, Fadl said she is completing research into the coal's properties regarding organic matter. She made up some artificial sewage using beef extract and heavy metals.

Early results showed the coal appeared to absorb just as much organic matter as heavy metals, she said.

The two hope to continue the coal experiments, building a small test bed at UBC, using real sewage in a continuous flow. But Fadl said she didn't know if more money will be coming from the government to follow up their promising work to daate.

Borsato Meats of Langley already uses the system to clean the waste water from its packing house. Fadl said the same bed of coal has been in use for a year and the company has been getting good results.

Several months ago, Premier Dave Barrett referred to the Hat Creek deposits in legislative debate. Richmond MLA Harold Steves got him interested in coal's pollution-fighting qualities, he said, and it might be more valuable used for that purpose than burned for energy.

The old B.C. Electric Co., taken over by the provincial government 10 years ago, planned to build a thermal generating plant near the Hat Creek coal fields and use the coal to produce electricity.

Fadl's and Coulthard's paper said the coal is high in ash content and low in the amount of heat it gives off when burned. "Its economic value is lower than other high-grade coals."

It's not known exactly how the Hat Creek coal works in purifying waste water, much better than other types of harder, higher-grade coal, said Fadl.

Only 3 Mills Meet Standards

VANCOUVER (CP) — An Environmental Protection Service official revealed Monday that only three of British Columbia's 22 pulp and paper mills comply with federal minimum pollution standards.

Information released by Bob McLaren, EPS regional director, shows that the mills causing the greatest environmental damage are the three provincial government operations owned through Canadian Cellulose Co. Ltd., and the Rayonier Canada (B.C.) Ltd. operation at Port Alice.

There is one provincial government operation in Castlegar and two in Prince Rupert.

McLaren said the ratings relate only to water pollution. The EPS estimates that pulp mills cause 50 per cent of the water pollution in the province.

The regional director said that while the table illustrates the severity of pollution at each mill, it is not reliable for direct comparisons because of local water, land and atmospheric conditions.

Bernie Heskin, regional manager of the pollution abatement branch of EPS, said negotiations will begin soon with each mill to establish a timetable for full compliance with the regulations.

The mills complying with federal standards were built since the effluent regulations were incorporated into the Fisheries Act in November, 1971. They are the Eurocan Mill at Kitimat, the Crestbrook Mill at Skookumchuck and the Weyerhaeuser Mill at Kamloops.

Criteria used in rating the mills were volume of suspended solids discharged; biochemical oxygen demand and the toxicity of effluent to fish.

Major B.C. Fires Being Controlled

Firefighters were bringing three major forest blazes under control in British Columbia today as the weather turned cool and winds subsided.

A B.C. Forest Service spokesman said guards should be established by this evening, halting the spread of the three fires.

The largest covers 4,200 acres near Nakusp, along Upper Arrow Lake. A second blaze, also in southeastern B.C., covers 2,000 acres after crossing the border from Montana and Idaho.

A third blaze, covering 2,000 acres a little further north, was also nearly under control.

There were no fires of any significance burning on Vancouver Island, although forestry companies had to extinguish tiny fires that resulted from industrial activities.

There are no restrictions on Vancouver Island. Forestry activities are being resumed and campfires are permitted. The fire hazard is rated as moderate.

Except for a blaze near Sayward in early July, the Island has been free of major fires this summer.

Across B.C., the number of fires burning has declined to 206, being fought by 837 men using 68 tractors and tankers.

In the Nelson area, centre of recent outbreaks, the number of blazes had dropped to 85 from 120 Monday.

If the weather remains cool, the number of fires will be reduced even further by week's end, a forest service spokesman said.

Hanoi, Ottawa To Swap Envoys

OTTAWA (CP) — North Vietnam has agreed to establish diplomatic relations at the ambassadorial level, the external affairs department announced today.

The accord, following weeks of negotiations between Ottawa and Hanoi, comes three weeks after a similar agreement with the South Vietnamese government in Saigon.

Canada first recognized the Hanoi government Feb. 7, while serving on the four-country International Commission of Control and Supervision ICCS in Vietnam. Ottawa has recognized the government of South Vketnam since 1952, but did not establish relations until July 30.

The communique issued in Ottawa and Hanoi established "diplomatic relations at ambassadorial level as from Aug. 21, 1973."

The new ambassador to Hanoi has not been named.

the weather

For the next couple of days a weak upper level disturbance should remain centred near the northern end of Vancouver Island. Most of the light shower activity linked with this system will extend northward from its centre to the Queen Charlotte Islands and the Prince Rupert area. Meantime the rest of B.C. will continue to experience mainly clear skies and a daytime temperature pattern near normal for this time of the year.

DOMINION PUBLIC WEATHER OFFICE
5 A.M. FORECASTS
Valid Until Midnight Wednesday

Greater Victoria: Small craft warning continued for Juan de Fuca Strait. Today and Wednesday, morning cloud and fog patches, otherwise sunny. Gusty west winds in the evenings. Highs both days in the upper sixties and lower seventies. Lows tonight 45 to 50.

Lower Mainland, East Vancouver Island: Today and Wednesday, mostly sunny. Highs both days near 70 on the coast and reaching 80 inland. Lows tonight in the forties.

North and West Vancouver Island: Today, sunny with a few cloudy periods. A few showers northern Vancouver Island. Wednesday, sunny with some cloudy intervals. Highs both days 60 to 65 on the coast and reaching 80 inland. Lows tonight in the mid-forties.

TEMPERATURES

Yesterday	Max.	Min.	Precip.
Victoria	64	50	—
Normal	68	53	—
One Year Ago			
Victoria	67	53	—
Across the Continent			
St. John's	57	47	.10
Halifax	70	52	—
Montreal	83	65	—
Ottawa	82	61	—
Toronto	78	58	.03
North Bay	75	52	—
Churchill	55	43	—
The Pas	69	47	—
Thunder Bay	72	44	—
Kenora	70	54	—
Winnipeg	73	57	—
Regina	78	57	—
Saskatoon	74	44	—
Prince Albert	70	38	—
Medicine Hat	85	48	—
Lethbridge	74	47	—
Calgary	72	38	—
Edmonton	68	39	—
Penticton	86	52	—
Cranbrook	86	51	—
Castlegar	91	51	—
Vancouver	69	47	—
Prince Rupert	62	52	—
Prince George	68	40	—
Mackenzie	70	35	—
Nanaimo	71	41	—
Kamloops	83	46	—
Revelstoke	86	48	—
Blue River	79	39	—
Dease Lake	69	50	.36
Fort Nelson	66	49	.69
Peace River	65	37	—
Whitehorse	75	48	—
Fort St. John	65	45	—

U.S. Temperatures: Chicago 80, 67; Minneapolis 74, 60; New York 76, 65; Miami 84, 75; Boston 74, 62; Washington 86, 67; Los Angeles 86, 72; San Diego 83, 67; San Francisco 63, 52; Denver 94, 63; Phoenix 105, 84.

World Temperatures: Rome 90, 68; Paris 79, 61; London 79, 63; Berlin 68, 55; Amsterdam 63, 57; Brussels 68, 50; Madrid 91, 64; Moscow 77, 63; Stockholm 61, 50; Tokyo 92, 78.

CITY'S WEATHER RECORD

Sunshine, Aug.	217.8 hrs.
Last Aug.	209.5 hrs.
Normal (30 Years)	193.6 hrs.
Sunshine, 1973	1729.8 hrs.
Last Year	1548.6 hrs.
Normal (30 Years)	1608.5 hrs.
Precipitation, Aug.	.27 ins.
Last Aug.	.85 ins.
Normal (30 years)	.44 ins.
Precipitation, 1973	6.45 ins.
Last Year	18.80 ins.
Normal (30 years)	13.11 ins.

Sunrise, Sunset Wednesday
(Pacific Daylight Time)
Sunrise 06:17 Sunset 20:16

TIDES AT VICTORIA HARBOR
(Tides listed are Pacific Standard Time)

	Time	Ht.	Time	Ht.	Time	Ht.	Time	Ht.
	H.M.	Ft.	H.M.	Ft.	H.M.	Ft.	H.M.	Ft.
21	02.40	2.2	19.00	8.6				
22	03.50	1.7	19.50	8.7				
23	04.50	1.3	14.40	7.6	16.00	7.6	20.40	8.7
24	05.45	1.0	15.35	7.6	17.05	7.5	22.05	8.7
25	06.35	8.	15.45	7.6	18.20	7.1	23.35	8.5
26	07.25	1.0	15.55	7.5	19.20	6.6		
27	00.50	8.4	08.05	1.4	15.10	7.6	20.10	5.8
28	01.45	8.1	08.45	2.1	15.25	7.8	21.05	5.1
29	02.40	7.8	09.25	3.0	15.50	8.1	21.55	4.4
30	03.40	7.4	10.00	4.0	16.30	8.4	22.45	3.8
31	05.00	7.0	10.40	5.0	16.50	8.5	23.35	3.4

TIDES AT FULFORD HARBOUR
(Tides listed are Pacific Standard Time)

	H.M.	Ft.	H.M.	Ft.	H.M.	Ft.	H.M.	Ft.
	Time	Ht.	Time	Ht.	Time	Ht.	Time	Ht.
21	04.05	2.8	12.35	9.1	15.25	8.8	20.55	10.4
22	05.05	2.3	14.00	9.6	17.05	9.3	21.50	10.3
23	06.05	1.9	15.05	10.1	18.50	9.4	22.50	10.2
24	07.10	1.6	15.45	10.4	20.05	9.1		
25	00.05	10.1	08.10	1.4	16.25	10.5	20.55	8.6
26	01.40	10.0	09.00	1.5	17.00	10.5	21.45	7.8
27	02.45	10.0	09.50	2.0	17.15	10.6	22.30	7.0
28	03.55	9.8	10.35	2.7	17.35	10.6	23.20	6.0
29	05.00	9.7	11.15	3.7	17.55	10.6		
30	00.00	5.1	06.15	9.5	11.50	4.9	18.35	10.6
31	00.45	4.4	07.10	9.3	12.25	6.0	18.55	10.6

PHONEY PHONE MEN BILK WOMAN

An elderly Victoria woman was robbed of $1,500 by three men who claimed they were representatives of B.C. Tel.

Mrs. Anna Hamm of 885 Craigflower told Victoria police she received a phone call last week from a person who said telephone company representatives would be calling on her to check out complaints of trouble on her phone line.

Later in the day, three men came to Mrs. Hamm's home. While two men looked over the phone, the third went to her bedroom and obtained details of her bank account.

As the men were leaving, Mrs. Hamm was asked to sign her name on a piece of paper as confirmation that her telephone had been checked out.

It was learned later that a young man had presented a cheque at Mrs. Hamm's bank supposedly made out by Mrs. Hamm to her grandson and had it certified.

He then went to another bank, opened an account with the cheque and drew out $1,500 saying it was for his university education.

Victoria police detectives are still investigating.

HARMAC SHUT

NANAIMO — The Harmac pulp mill remained shut today after pickets appeared late Monday at the entrance.

The Pulp and Paper Workers of Canada, Local 8, said the picket line was an informational one but mill manager Gordon Worman said what resulted from it was an illegal walkout.

The mill employs just over 1,000 men.

Last Saturday, union spokesman Stan Shewaga indicated the employees would be going to Vancouver to attend a B.C. Labor Relations Board hearing into allegations of a work slowdown.

. . . FERRIES

Continued from Page 1

given to the rest of the civil service.

However, a 1968 memorandum of understanding reached after a 14-day strike included provision for comparing and determining B.C. ferry workers' wages with similar jobs in the private maritime industry on the coast.

Strachan said the tentative agreement reached Sunday night was made on the basis of that maritime comparison.

The minister disclosed that he, in conjunction with Provincial Secretary Ernie Hall and Premier Barrett as minister of finance, has agreed that ferry employees who work on the statutory holidays of Christmas Day and New Year's Day will be paid two and a half times their regular rate of pay.

Any other government employees who must work on these two days will be paid on the same basis, Strachan said.

Previously, civil servants were being paid only one and a half times their regular rate for statutory holidays worked. Ferry workers were also given a 7.5-day time off allowance for those statutory holidays worked while other working civil servants received a one-day time off allowance.

Ferry workers had been earning $450 a month for foot passenger ticket agents to $770 a month for chief cooks. Licensed staff earned $771 a month to $1,290.

Strachan acknowledged the cost to the provincial government of the tentative settlement will probably run between $3 million and $3.25 million. He had previously estimated the cost of the last offer at $2.5 million per year.

Clinic Out For Blood

A two-day campaign for blood in Greater Victoria got away to a good start Monday with 138 donors at Red Cross House, 1046 Fort.

Clinic hours today are 1:30 to 4:30 p.m. and 6:30 to 9 this evening.

Minimum objective is 125 pints each day.

NDP 'Impotent, Gutless'

Oak Bay MLA Scott Wallace today accused the NDP government of being "impotent and gutless" in its first confrontation with organized labor.

Wallace, the Conservative house leader in the legislature, told a Victoria Kiwanis meeting the government has been "a total pathetic failure" in its handling of the ferry workers dispute.

"By allowing the strike to have occurred in the first place and by allowing it to continue, the government is showing cowardice and weakness in failing to put the strikers back to work through legislative methods," he said.

"In its first real test in dealing with unions the New Democratic Party has been a total pathetic failure," Wallace said.

"The party which was to bring an era of trust, harmony and understanding in the labor management scene has proved impotent and gutless at the very first hurdle."

Wallace said the strong link which exists between the government and organized labor in B.C. will ultimately result in defeat for the NDP, "but not before the people of B.C. have suffered grievously as a result of strikes both illegal and legal."

The Tory MLA said the ferry strike has been disastrous to the economy of Vancouver Island as well as being "an insulting affront" to tourists from othr countries.

Wallace said the government's handling of the ferry situation gives B.C. residents an idea of the "potential for province-wide chaos and disruption" when the province's civil servants are given the right to strike through legislation to be debated this fall.

"If the NDP government has shown such timidity and intransigence in dealing with an illegal strike by ferry workers, what kind of disaster might we anticipate from a legal strike from the whole civil service," he said.

Wallace said some reported figures of the monthly increase being offered the ferry workers amounts to "unconditional surrender" to the union by the government.

He said the persons most seriously hurt by a disproportionate settlement for the ferry workers will be the pensioners and those on fixed incomes.

Also commenting on the ferry situation, Newell Morrison (SC—Victoria) said the government is "willing to pay any inflationary prices under any kind of pressure."

Morrison said the NDP government has clearly been an inflationary government from the start of its administration.

. . . RAILS

Continued from Page 1

midnight Monday.

There will be no CP Rail services in the Maritimes today and Wednesday. The Dominion Atlantic-Railway passenger services linking Halifax, Kentville, Digby and Yarmouth will resume Thursday.

CP Rail's passenger services between Saint John, N.B. and Montreal were cancelled for the duration of the strikes.

The Bay of Fundy ferry service by CP Rail will carry passengers and their cars but not commercial traffic.

In northwestern Ontario, the rotating strike has been extended for an indefinite period.

Strike co-ordinator Frank Mazur said this morning the picket lines are remaining up throughout the area "until such time as the railways agree to move grain in preference to other freight."

ISLAND WINNERS

The Campbell River Upper Islander carried off most of the awards in its category at the Canadian Community Newspapers' Association annual convention in Calgary.

It was judged best all-round newspaper, best editorial page, best spot news picture in all categories, and second best front page in the 4,000 to 9,000 circulation category.

The Campbell River Courier closely followed the Upper Islander in the same category, winning awards for best front page, second-best all-round newspaper and second-best editorial page.

The association covers 600 community papers. Other Island winners were reported Monday.

P.S. They're Here!!
KANGOL HATS
at
PICCADILLY SHOPPE
1017 Government St.
Hurry — Hurry — Hurry

CAMOSUN COLLEGE
requires
VOCATIONAL INSTRUCTOR
BASIC TRAINING
FOR SKILL DEVELOPMENT
LEVEL 4

DUTIES:
Includes teaching Mathematics and General Science at Grade 12 level. To provide Vocational Counselling for students in the class.

QUALIFICATIONS:
The candidates should have a B.C. Professional Teaching Certificate and several years of successful teaching experience in Mathematics and General Science. Previous B.T.S.D. or Adult Education teaching experience an asset.

SALARY:
Monthly salary will range from $838 to $1308, depending upon qualifications and experience.
Duties to commence September 4, 1973. Applications to be received by August 27, 1973.
For further information, and application forms, contact:

The Principal
Camosun College
1950 Lansdowne Road
Phone 592-1281 VICTORIA, B.C.

She sails from Victoria's front door right into Port Angeles.

Take the downtown to downtown route. You can catch the Princess Marguerite near the Empress Hotel, drive off at Port Angeles, and be on your way to Seattle. You can also forget about the uncertainty of getting your car on the ferry, because you can reserve car space ahead of time.
Leave Downtown Victoria 1:00 p.m.
Arrive Downtown Port Angeles 2:15 p.m.
Leave Downtown Port Angeles 2:45 p.m.
Arrive Downtown Victoria 4:00 p.m.

$3.25 Adult return extended day excursion (overnight)
$4.00 Three day excursion. Now leaves daily.

For reservations and information 385-7771

Ford CORTINA
WITHOUT A DOUBT
$ FOR $
Victoria's Best Car Value!

SPECIAL!
VALUE PACK
With the purchase of a '73 Cortina during August.
- Custom Vinyl Roof
- Philco Ford AM Radio
- Body Side Mouldings
- Wheel Covers

Regular Retail Value $250
AUGUST SPECIAL
$49.95

HERE'S WHAT YOU GET IN A CORTINA!
It's a Little Longer . . . A Little Wider and a Lot More Car . . . Standard Features Include . . .
- Rack and Pinion Steering
- Fully Synchronized 4-Speed Transmission
- Power Front Disc Brakes
- 2000-cc Overhead Cam Engine
- Fully Reclining Bucket Seats
- Electric Rear Defroster
- Loop-Pile Carpeting
- Cigarette Lighter
- Lockable Glove Compartment

PLUS—THE LONGEST (101.5) WHEELBASE AND EXTRA WIDE 56 INCH TRACK IN ITS CLASS. PLUS—2 YEAR, 24,000 MILE POWER TRAIN WARRANTY.

2-DOOR SEDANS $2855
4-DOOR SEDANS $2976
(Automatic Transmission $225 Extra)

SEE IT AT Cortina Car Centre
YATES AT QUADRA PHONE 384-5555
TWO LOCATIONS TO SERVE YOU
PETER POLLEN FORD
YATES AT COOK PHONE 384-1144
Peter Pollen Ford Sales Ltd.
1080 Yates and 909 Yates St.
Victoria Dealer's Licence No. D1188

CIVIL SERVANTS
If you work in "The Buildings" you walk past our door. Bring your personal, club or church printing to us at lunchtime — pick it up next day in many cases. Try us!
IDEALETTER SERVICES LTD.
605 Courtney St. 382-9296
20 steps from Government Street

Accused Plotter Heads for Hills

AGNEW SUBPOENA RULED OUT

BALTIMORE (AP) — The chief judge of the U.S. district court of Maryland says Vice-President Spiro Agnew can't be subpoenaed to testify before a special grand jury investigating alleged political corruption.

"That's because he has been put on notice by the justice department that he could be a defendant," Judge Edward Northrop said in an interview Monday. "He could agree to appear voluntarily if he wished, but that would be his own personal choice.

"He can't be made to come."

Northrop also noted there are conflicting legal views on whether a vice-president can be indicted while in office, something never done before.

Agnew, former governor of Maryland, is being investigated with other political and business figures—many of them his former associates — for possible extortion, bribery, conspiracy and tax fraud.

Meanwhile, in Washington, a justice department spokesman confirmed that Attorney-General Elliot Richardson discussed the allegations against Agnew with White House chief of staff Alexander Haig.

This discussion took place prior to Richardson's session with Agnew Aug. 6 to inform the vice-president of the status of the investigation, the spokesman said.

TAOS, N.M. (UPI) — Nineteen law officers moved into the mountains surrounding a northern New Mexico commune today in search of a bearded ex-policeman accused of threatening to kill President Nixon.

The officers, including two secret service agents, were looking for Edwin Michael Gaudet Jr., 30, a former New Orleans policeman.

Gaudet, nicknamed "Punchy," broke away from secret service agents who went to the commune Monday night to arrest him on a warrant charging him with threatening the life of the president.

Gaudet fled from the officers, picked up a high powered rifle and exchanged several shots with them before running into the mountains near the commune.

A spokesman for the Taos County sheriff's office said the secret service agents were joined in the manhunt by six state policemen and sheriff's deputies.

"We know he knows the area and he's armed with a 30-06 rifle," said a spokesman for sheriff Arthur Trujillo.

During Nixon's visit to New Orleans, where the threat was purported to have been made, observers said the president shoved his press secretary, Ron Ziegler, and told him to stop reporters from using an entrance to the convention hall where he addressed the Veterans of Foreign Wars.

"I don't want any press with me," Nixon told Ziegler, grabbing the press secretary by the shoulders, spinning him around, giving him a brisk shove and adding: "You take care of it."

Members of the news media used other entrances and covered the event as usual.

Witnesses said Nixon noticed that reporters were standing a few feet away from him while Louisiana officials accompanying the presidential party struggled to get through the crowd.

That was when he gave the directive to Ziegler.

Ziegler later told reporters the president instructed him that "the press should not come this way." He said Nixon had detected confusion over which entrances should be used by reporters and which by the official party.

Ziegler dismissed the incident, saying, "It looked different than the situation was."

Eight Cities Reel Under Prices

OTTAWA (CP) — Climbing food prices soared even higher in eight Canadian cities in July, Statistics Canada reported Monday.

Progressive Conservative MP James McGrath (St. John's East) called for a special session of Parliament to deal with the problem.

The national report on living costs for July, issued earlier, said over-all consumer prices rose nine-tenths of 1 per cen and food cost — including groceries and restaurant meals — rose 1.9 per cent.

Monday's report said food prices rose more steeply in some cities, with St. John's Nfld., up 2.8 per cent; Halifax 2.3 per cent; Quebec City 2.5 per cent; Montreal 2.7 per cent; Ottawa 1.8 per cent; Thunder Bay 2.3 per cent and Winnipeg 2.3 per cent.

The national report also separated grocery prices which rose 2.2 per cent, and restaurant meals, which rose five-tenths of 1 per cent. The report on the 12 regional cities does not separate grocery and restaurant prices.

Four cities had steeper hikes in over-all living costs — including food, clothing, housing, transportation, medical care and recreation.

The four were Quebec City, Montreal and Thunder Bay with 1.1 per cent, each, and Ottawa with 1 per cent.

Three cities that matched the national rise were St. John's, Halifax and Winnipeg. The indices measure movements in prices within the specified community and cannot be used to compare price levels between cities.

When the food index for most cities in the Maritimes and central Canada again advances 2 per cent or more in one month with similar increases reflected in most western cities, then it is time for the government to act," McGrath said.

Rome Sears Sex Subsidy

VATICAN CITY (Reuter) — The Vatican has issued a searing attack against the Danish government for subsidizing a film on the imagined sex life of Christ.

The film, The Loves of Jesus Christ, has received a subsidy from the Danish ministry of cultural affairs and will be directed by Jens Jeorgen Thorsen.

Thorsen, who plans to begin shooting shortly in France, has already announced that his film will be "extremely obscene."

The Vatican said a state should not finance such enterprises, but rather protect Christianity from the "infamous slander of an industry."

Union Claims Cominco Unsafe

TRAIL (CP) — The United Steel Workers of America has asked the British Columbia Workmen's Compensation Board to fine Cominco Ltd. $25,000 for alleged unsafe working conditions here.

The union's special zinc tank-room commitee said the company should be fined "for violation of the law."

"It is the position of our union that Cominco is poisoning our members slowly and it has been confirmed by the Workmen's Compensation Board," said committee chairman Ike Bosse.

Following a study of working conditions at Cominco's Trail operations, the WCB warned the company last month it would be fined $25,000 unless it showed just cause why it should not be. After a company submission, the board announced last week the fine would not be levied.

The company had been ordered to make improvements after the WCB investigation earlier this year found high levels of airborne acid and lead, cadmium dust and inadequacies in the ventilation system in the lead and zinc smelter operations.

In announcing there would be no fine, the board said the company would be required to make the necessary improvements, but deadlines for the improvements were not set.

Bosse said many of the 3,000 men employed at Cominco regularly complained of nose, throat and lung problems because of the air quality. In the acid rooms, while the acid level in the air is within government regulations, there is a health hazard demonstrated by rotting of workers' teeth, he said.

A company official agreed the WCB investigations found "some readings of airborne metals above the threshold" but said they were spot readings and not as accurate as full monitoring.

U.S. Sends Aid

WASHINGTON (AP) — State Secretary William Rogers said Monday the United States has sent disaster-assistance relief teams equipped with motorized boats to Pakistan to help in rescue operations in regions hard hit by recent floods.

REGISTRATION OF NEW PUPILS SCHOOL DISTRICT No. 62 (SOOKE)

The schools of District No. 62 (Sooke) will be open for registration of pupils new to the district on August 27, 28, 29 and 30, 1973, between the hours of 9 a.m. and 3 p.m. Pupils previously attending schools in the district need not register unless they have moved to a new attendance zone.

Board of Schools Trustees,
School District No. 62 (Sooke)

SC House Leader Quits in Alberta

EDMONTON (CP) — Social Credit house leader Jim Henderson has stepped down as legislative leader but did not reveal his reason for the move.

He will continue to sit as Social Credit MLA for Westaskiwin-Leduc.

In a letter to the 25 Social Credit MLAs disclosed today, Henderson said it was time for "a lot of soul-searching" by members and that the reasons for his resignation would be disclosed at a future party caucus meeting. Such a meeting is scheduled for Sept. 11.

Henderson began a fishing holiday with his family in the area of Rocky Mountain House today and was not available for comment.

Werner Schmidt, Social Credit party leader, said he had been informed of Henderson's decision but had little comment to make.

"The reasons will have to come from Jim," he said.

Dancing Judge Dies on Holiday In Penticton

Highland dancing judge Helen Sommer of 1733 Howroyd died on the weekend while holidaying in Pentiction.

Mrs. Sommer, 48, judged Highland dancing throughout Canada and the United States, and was a member of the judging panel with the Scottish Official Board for 10 years.

She was British Columbia champion Highland dancer in 1946.

Mrs. Sommer is survived by her husband Ted, son Steve, 20, and daughter Valerie, 23.

VICTORIA GLASS MIRRORS
ALL KINDS
360 BAY
388-4811 388-4141

Medical Service For Fishermen?

PORT RENFREW (CP) — Premier Barrett said Monday the British Columbia government will investigate whether it can supply medical service to the B.C. fishing fleet during the fishing season because doctors are not immediately available for serious accidents.

Barrett, who spent Monday aboard a seiner near the mouth of the Strait of Juan de Fuca working the nets for sockeye salmon, also said he will ask Trade Minister Gary Lauk to check whether the proposed B.C. Development Corp. can extend low-interest loans for additional equipment for fishermen.

Under a federal program, the federal government can lend up to $25,000 at six per cent interest, but fishermen who need more money must find private money at higher rates.

Barrett said his proposal, aimed at easing the problem of seeking private money, probably would be available only to independent boats. B.C. Packers Ltd. and Canadian Fishing Co. Ltd., however, own the majority of boats.

The premier said he would like to see more competition in the industry, but said the government does not intend any takeovers.

Scottish Esprit Wins

For the second year in a row the Canadian Scottish Regiment (Princess Mary's) has won the Nicholson Trophy for best attendance during a one-week summer camp at Wainwright, Alta.

Commanded by Lt.-Col. Richard Talbot, the regiment had 50 per cent attendance.

Next was Vancouver's British Columbia Regiment with 48.57 per cent and Victoria's 5th (B.C.) Field Battery with 44.82 per cent.

The percentages are based on the effective available strength of the militia units. The Scottish sent about 100 members from various Vancouver Island points, including Nanaimo and Port Alberni.

In 1972 the regiment had the highest percentage of any Canadian militia unit at summer camp.

capital scene

Southern Vancouver Island Hospital Society board of management meeting will be held Thursday, Aug. 30, at 6:20 p.m., in the board room of Victoria General Hospital.

Light smooth '58 rye from Hiram Walker.
The right rye, for right now, right here in B.C.

'58 Rye is available in both 25 and 12 ounce sizes.

In the next ten years you'll pay about $180 too much to heat your water with oil.

(That's if oil prices don't go up. Again.)

Or, you can switch to a Cascade electric water heater. First of all, you'll get all the hot water you need. Silently. Dependably. You won't have to fret about fuel delivery. Nor will you have reason to worry about environmental damage. Electricity is clean.

Best of all, on Vancouver Island it's *the most economical way to heat water* automatically. Compared to oil-fired units, the total cost of a Cascade electric water heater works out to approximately $18.00 *less* a year.* (In some areas you could save over $21.00 a year.*)

If you think $4.13 a month to rent an oil-fired water heater sounds pretty reasonable, consider this: you'll pay only $1.16 a month to *own* a Cascade, over the next ten years.* And that's more than reasonable.

Last of all, every Cascade unit carries a ten-year guarantee on the tank. If you wish, convenient financing can be arranged through B.C. Hydro. No matter how you add it all up, you get a lot more than hot water when you switch to Cascade.

*Based on operating conditions and calculations detailed in B.C. Hydro Technical Bulletin CWH 1-73, available at all B.C. Hydro offices.

Cascade

Switch now! Offer expires Aug. 31!

Cascade 60 now $50 off! Reg. retail price.

This offer available through the following dealers until August 31, 1973 and is available on the replacement of a water heater in a residential home only.

CAMOSUN ELECTRIC CO. (1969) LTD. 950 North Park St. 382-9161	**PIERRE'S ELECTRIC CO. LTD.** 2414 Mowat Res. 598-1763 Bus. 383-3242	**GEORGE H. BIRNIE LTD.** Plumbing & Heating 2624 Quadra St. 385-9791	**Oak Bay Plumbing & Heating Ltd.** 1971 Oak Bay Ave. 598-3308
Q LINE PLUMBING & HEATING 1678 Poplar 477-5114	**GRANT'S PLUMBING & HEATING** 960 Falkland Road 598-4221 "Fast Replacement on All Makes and Models"	**RAWLINGS PLUMBING & HEATING** 625 Hillside Ave. 388-7311	**GILLESPIE ELECTRIC** 3813 Epsom Drive 477-1051 "MARKEL"

Victoria Times

TUESDAY, AUGUST 21, 1973

GORDON BELL, Managing Editor — STUART UNDERHILL, Publisher — BRIAN TOBIN, Editor

Becoming an Urgent Need

One of the most important, yet most tangled aspects of international relations is now engrossing some 90 nations meeting in Geneva to pave the way for next year's law of the sea conference at Santiago, Chile. The full conference will see 140 countries trying to work out a global agreement that will satisfy the rights of coastal nations that want to safeguard their interests in offshore waters but at the same time give non-coastal countries a share in the planet's under-sea wealth of oil and minerals.

Already, in the preliminary stages, it is clear that it will be very difficult to get a consensus on the important points. The various great powers, along with lesser nations, find groups agreeing on a particular point but dividing into different units to agree on others.

There seems to be relative unanimity on a 12-mile seaward limit of sovereignty for coastal states, but from there on the variations are many. Some nations claim complete control for 200 miles from their shores; others, like Canada, want this distance — represented by the extent of the continental shelf — reserved for such purposes as mineral exploitation, fish conservation and pollution control.

The situation becomes especially delicate when the 12-mile limit, extending from two nearby coasts, wipes out traditional international sealanes. Major powers, such as the U.S.S.R. and the U.S.A., want provision for the free passage of military ships and planes which has always been enjoyed up to now. Some nations wish to preserve traditional fishing grounds off the coasts of other countries — the currrent conflict between Britain and Iceland is a case in point. Russia and Japan are also vitally interested in fishing rights far from their own shores.

But the growing knowledge of undersea riches and the increasing technological skills which will make such wealth accessible at almost any depth, combine to emphasize the essential need for comprehensive international laws which will guarantee the right of coastal nations yet still give landlocked countries a share in the planet's treasures. In past times, wars have been fought over lesser problems than some of the potential quarrels which now loom.

Canada, with ocean frontage on three sides, has a vital interest in any new laws of the sea. Already this country has moved to extend its powers seaward in regard to pollution control, and latterly has become increasingly concerned about the continental shelf which projects as much as 200 miles into the Pacific. Decisions on such problems will have an important bearing on our future, and for this reason the program of intensified research on marine sciences recently inaugurated by the federal government comes none too soon.

A satisfactory agreement at Santiago would mark a major triumph for international co-operation, on a par with a workable global economic program or nuclear armaments control. And that comparison is itself a measure of the difficulty of achievement which a law of the sea agreement will face.

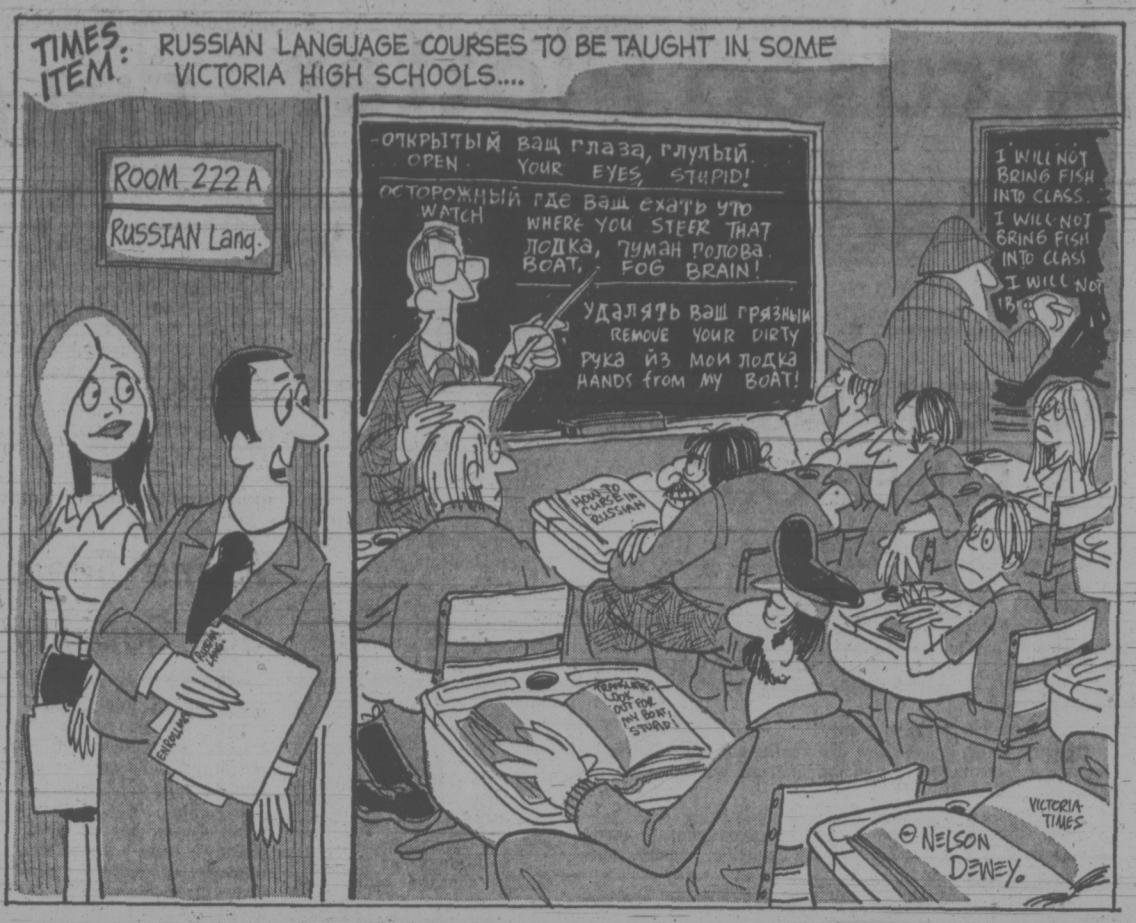

"... it's amazing how many Canadian fishermen want to be able to 'converse' fluently with the Russian trawler fleet ...!"

The Political Walter Mitty

Two New Democratic Party MLAs, two cabinet ministers, a Social Credit member and Premier Barrett have gone on a three-day commercial fishing trip off Port Renfrew to experience, as the premier says, what the people of B.C. go through in their various jobs. With a ferry strike settlement hanging in the balance as he left, the novel trip might have been seen as a search for political red herrings rather than salmon and hake.

But Mr. Barrett appears to be serious about becoming a dilettante in the work-a-day world of his province. At some future date he hopes to work in a sawmill, a mine, and perhaps even as a journalist for a day or two.

While a few days fishing won't provide the premier with many revelations about the industry as a whole, he will see fishing and fishermen at a human level. And it is this human aspect that is so often missing from political policies worked out on the basis of hard facts and bureaucrat's reports.

It is not a new concept, however. Mao-Tse Tung has insisted that government officials and other urban types spend some time helping the peasants with China's rice harvest. In Canada and the United States judges have taken to spending a few days in jail to see the law from the other side.

Mr. Barrett's voyage into the cold realities of B.C. life might also include a day or two running a corporation in this province. They have a few problems too. Everything considered, it's a fresh initiative that should provide the premier with some new insights. But with all these job experiences in the wind, the public will hope he can still find time to govern the province.

Let Them Eat Cake

Premier Dave Barrett and Agricultural Minister David Stupich have come up with a simple, surefire solution to high prices for meat. Their advice: don't eat it.

Perhaps they've been reading the equally inane comments of the federal agricultural minister. That must be the case, because Mr. Stupich also followed the federal lead in criticizing the news media for publicizing the retail situation. Is Mr. Stupich suggesting the news media should not publish the fact of a hay shortage and its effect on livestock production?

The public has the right to expect its elected representatives to come up with better solutions than eating less beef. And cabinet ministers — be they federal or provincial — should weigh their remarks before offering them to a concerned public that almost daily watches the food budget expand as the meat is sliced thinner.

JAMES H. GRAY

Rumbles From the Cattle Pens

CALGARY — As the reaction mounts to two recent federal government actions, there is every indication that the Trudeau administration has assured itself of another wipe-out in the west whenever the next election is called.

The two moves were the imposition of export quotas on the beef and pork industries, and the adoption of a coarse grain marketing system to subsidize eastern farmers at the expense of their western counterparts. The Liberal party cynic-in-residence in Ottawa might well have provided his patrons with a rationale like this:

"Look, boys, at the facts. Examine the west constituency by constituency and you will see you have no support anywhere from any group or class of farmers. All our winners represent city ridings. So, let's put it to the western farmers who vote nothing but opposition. What have we got to lose?"

Nowhere but Up

Since October of 1972, western Liberals have taken what comfort they could from thinking they have no place to go but up. Now even that consolation must be watered down. Neither measure will gain any farmer votes, but will more probably alienate surviving small pockets of Liberal strength. And as far as the western vote is concerned, the urban shoppers will hardly be impressed by miniscule drops in meat prices that have almost doubled in the last year.

It is not that the reaction of any segment of the rural population has been particularly violent. Even the cattle ranchers, who man the world's last bastion of rugged individualism, and turn purple at any suggestion of government interference with their money-making, were almost mild in their response to the export controls.

They, of course, deplored any interference with export markets. They emphasized the high recent cost of feed and supplements, and disruptions caused by the rail strike. They predicted long-run disadvantages from any effort to keep present prices down. But whatever the cattle-country reaction, it is one the Liberals can safely ignore. No western rancher would be caught dead casting a Liberal vote.

The farmers have taken the export controls in stride but the Farm Union leaders in both Saskatchewan and Manitoba have been blasting away at both the controls and coarse grain policy with both barrels. Like the governments of both provinces, they regard the coarse grain policy as a direct subsidy of eastern cattle feeders by western farmers.

A Question of Feed

Under the new feed policies, eastern farmers will no longer pay the Wheat Board export prices for coarse grains. They will buy their supplies at the same price western farmers get when they sell to feed mills instead of delivering to the Wheat Board. This, say the westerners, will cut their returns from the Wheat Board for coarse grains sold in the east by $1 a bushel.

They regard the eastern feeders as their competitors for Toronto and Montreal markets. The new deal places them at a disadvantage of five to 10 cents a pound. In effect, they say, Ottawa has instituted a two-price coarse grain system with the western farmers, not the government, doing the subsidizing.

Shades of October 1972, western alienation and the recent Western Economic Opportunities Conference!

Unnoticed in the recent rise of prices in the supermarkets has been the fact that it has not been an unalloyed bonanza for the farmers. The meat now on the shelves was finished by feed-stuffs that have doubled in price in the last year. Farmers, replacing the stock marketed with younger animals, have been paying from 55 to 60 cents a pound for their replacements.

If the effect of the imposition of quotas is to cut back live beef prices by 5 or 10 cents a pound, it could have serious long-term consequences for the cattle industry. Beef cattle are about as long-term a gamble as you can take. The cows bred this summer will not calve till next spring and it will be two years more before those calves are being readied for market. Somebody has to pour an awful lot of feed into the critters in the interim.

Desperate Shortage

At the moment there is a desperate feed shortage in the west where the cattle are. The hay crop failed in Montana and Washington. It was a near failure in southern Alberta and the pastures, on which the industry counts for winter range, have been badly damaged by drought and high temperatures.

From Calgary north hay is usually plentiful and reasonably priced at from $25 to $35 a ton. Last week truckers were in Calgary offering farmers from $50 to $60 a ton for it and prepared to take all the farmers would sell.

Faced with the prospect of bringing their herds through this winter on impoverished ranges that will require heavy feeding of high-priced hay, the ranchers may find current market prices tempting. They can liquidate portions of their herds which will have the effect of reducing prices, with the idea of replacing them next spring.

That will mean somewhat lower prices this fall and the slaughter of breeding stock. But it will mean higher prices next spring and a shortage of meat supplies two years hence, compared with what would be available if the present herds were retained.

By that time, some other government may have to do the worrying about inflation and the high cost of high living.

WILLIAM R. FRYE

Dancing the Hijack Minuet

UNITED NATIONS, N.Y.—The Israeli diversion of an Iraqi aircraft August 10, which was the subject of angry debate in the UN all last week, dramatizes some of the more curious ironies spawned by the Middle East.

Israel, which previously proclaimed to the world that hijacking was inexcusable in any circumstances, found itself insisting that good ends could justify evil means. (The aircraft she diverted from Beirut and forced to land temporarily in Israel was thought to carry four top-ranking Arab terrorists.)

Arabs, for their part—abandoning the posture that terrorism could be necessary to right a great wrong (such as the expatriation of Palestinian refugees)—argued instead that no purpose could justify putting innocent lives in peril.

It was as if the two disputants were dancing a classical minuet, each whirling about and adopting the stance previously taken by the other.

'Arab' Postures

They were not alone. The Soviet Union and China, vying to be more Arab than the Koran, found themselves suddenly abhorring the kind of action which, especially in the case of China, they had often excused or overlooked.

This kind of inconsistency is, of course, by no means a novel phenomenon. Diplomats habitually apply eternal principles in temporal ways. The interpretation of the moment depends on the overall objective being sought.

But there was an especially ironic twist to the hijacking minuet. Lebanon and her Arab allies wanted the International Civil Aviation Organization (ICAO), which meets in Rome this month, to impose sanctions on Israel. But ICAO was unlikely to do this against Israel alone.

So the net effect of the Arab campaign for sanctions could be to encourage a crackdown on all hijacking—including hijacking by Palestinian guerrilla bands. And there was at least a possibility that some of the Arabs, realizing this, welcomed the prospect.

Palestinian guerrilla operations have been an embarrassement for moderate Arab governments, and even on occasion for activist ones. Hijacking and other terrorism injures the Arab image in world opinion, undercuts support for Arab diplomacy, and makes of Arab leaders de facto accomplices in crimes they may privately deplore but publicly dare not disavow.

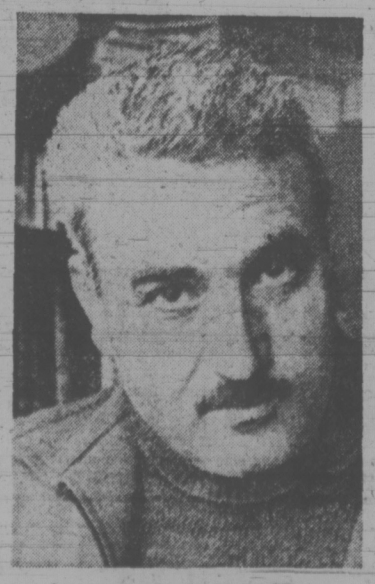

DR. GEORGE HABASH
... great temptation

Effective action to curb such evils would actually be a relief to some Arab leaders. If it could be taken in the context of a crackdown "on Israel," they would be able to support it without fearing a domestic backlash.

It would complete the irony if Israel had planned it this way from the beginning. But of this there is no evidence, and little probability. The Aug. 10 hijacking almost certainly just happened—the presumed opportunity to seize Dr. George Habash, head of the Popular Front for the Liberation of Palestine, being simply too great a temptation for Israel to resist.

It is a reflection of the pervasiveness of Israeli intelligence that Tel Aviv knew Habash had planned to be on the aircraft, and an equal tribute either to Arab counter-intelligence or Habash's security-mindedness that he changed his plans. Guerrillla leaders are unlikely to do much flying in the near future.

There is also, in what happened, a clear indication of the military balance in the area. Israeli aircraft operated with virtually total immunity in Lebanese air space, confirming what analysts long have said—namely, that Israel dominates the Middle East skies, with effective challenge only from Syria and to a much lesser extent from Egypt.

Noisy Arab moralizing about the evils of hijacking tends to distract attention from this military humiliation, and may well have been designed in part for that purpose. Since American arms sales have contributed to Israel's dominance of the air, it is—from Washington's point of view, as well—desirable to distract Arab popular attention from the embarrassing realities.

Awkward Debate

In other respects, however, the UN debate was awkward for Washington. Although chief American delegate John Scali, presiding over the sessions, voiced United States disapproval of the aircraft diversion, his resistance to economic sanctions and other punitive measures tended, once again, to intensify Arab grievances against Washington.

Tension between the Arab world and the United States, in the face of a growing American need for Arab oil, is a major problem for the future. Its outcome will not be determined by any one incident, but an accumulation of such irritations, if uninterrupted, could reach dangerous proportions.

Copyright 1973 William R. Frye

Editorial Correspondence

Non-Pensioners

So now the OAPs want the baby bonus increase. Some people like myself would be thankful for what the OAPs have now. I'm speaking for people in their early 60s and not fit for work. An old-age pensioner gets $200, and does not have to pay income tax on that. He gets his health insurance for 50c a month, and gets $50 a year to help out with taxes or rent. He gets help with the price of his drugs, cheap bus fares, etc.

We have to pay $14.30 a month income tax, $2.50 a month for a health scheme, get no help with drugs, no $50 help with our rent, in fact no help anywhere.

Also, when our income is separation allowance or alimony it can arrive on the first of the month or two weeks later. Then there is all the worry of how to pay the rent and exist 'til the money comes. I'd like to see Mr. Stanbury live one month on what he leaves us to live on. — "Wish I was an OAP."

Infant Safety

Below is a copy of a letter I sent to the Director of the Victoria General Hospital:

Dear Sir:

A few months ago I entered the maternity ward of Victoria General Hospital for my confinement. I cannot express my appreciation for the wonderful staff I met there. They were so kind and all went out of their way to help me with my first baby. I do have one complaint, however.

It seems hard to believe in this day and age of great advances in medical knowledge, that a modern, well-respected hospital like yours could display such ignorance of the dangers of smoking to health in general and that of newborn babies in particular.

I speak not of the manner in which the babies are handled by doctors and nurses who are most scrupulous in their attention to cleanliness. I do refer, however, to no non-smoking rules (or lack of them) in the ward as a whole. More than once I tried vainly to fend off clouds of smoke from my nursing child.

I am a non-smoker to begin with. I refrained from smoking during pregnancy not only because of an over-all concern for my own health but also because of a very deep desire to keep all harm from my unborn as well as to give her the best start in life I am capable of.

It seems a great waste to have a neighbor's carelessness undo what good I tried to create and maintain.

Could not the nursing staff put non-smoking mothers in the same rooms and smoking mothers in separate rooms? I do not wish to restrict their right to ruin their own children's health. But I would like to protect mine. — Margaret M. Dolphin, R. R. 1, Aldergrove, B.C.

Victims

While the workers are exercising their "rights" after the manner of the President of Uganda, Comrade Barrett is peeping through the gap in the fence, watching with great interest the progress of his boys. For how long —we victims pray!—H. I. DUNCAN, 1249 Camrose Crescent.

60 YEARS AGO

From the Times of August 21, 1913

During the visit to Esquimalt yesterday, the minister of public works saw the proposed site of the Esquimalt Graving dock at Langs Cove, both from the harbor and the land side. On returning from the site the minister said that in the placing of such a dock it would be necessary to secure as much of the surrounding areas as possible to provide against future development. He observed: "It is just as well at the outset to see that provision is made for future development. The establishment of the drydock will mean a great deal more than the construction of a great basin. It will mean the centerpiece of a great aggregation of industries associated with the functions and purposes of the dock."

VICTORIA TIMES, established 1884, is published every afternoon except Sunday by the Times Publishers, Limited, 2631 Douglas Street, Victoria, B.C. Second class mail registration No. 0625. All undelivered copies and notices of change of address to be sent to the above address. The Canadian Press is exclusively entitled to reprint the local news published herein.

'Restrained Fury' From One of Nixon's Suspects

By WILLIAM SAFIRE
New York Times

From mid-1969 to February of 1971, at the direction of the president, the FBI tapped the home telephones of 17 men — four newsmen and 13 government officials — to find out why classified information had appeared in the press and to prevent future leaks.

"I authorized this entire program," the president asserted on May 22 of this year. "The persons who were subject to these wiretaps were determined through co-ordination among the Director of the FBI, my assistant for national security affairs, and the Attorney-General." (J. Edgar Hoover, Henry A. Kissinger, John N. Mitchell.)

How were the suspicious 17 chosen? "Those wiretapped," said the president, "were selected on the basis of access to the information leaked, material in security files, and evidence that developed as the inquiry proceeded." That last category refers to people overheard talking to those being tapped and who subsequently were honored with a wiretap all their own.

Who were the suspicious 17? The government will not publicly say, but tacitly admits that four were journalists: Marvin Kalb of the Columbia Broadcasting System; Henry Brandon of The London Sunday Times; Hedrick Smith of The New York Times, now its Moscow correspondent; and William Beecher of The New York Times, now deputy assistant secretary of defence for public affairs. (Columnist Joseph Kraft was also bugged, but not by an official FBI wiretapper, and so cannot claim membership in the 17.)

Of the 13 government officials, it had been assumed until recently that all were members of the National Security Council staff. Those named up to now were Winston Lord, Helmut Sonnenfeldt, Daniel Davidson, Anthony Lake, Roger Morris and Morton Halperin.

Let me add two more names of former N.S.C. men to the list of those whose home telephones were tapped: Richard Moose, now a consultant to the Senate Foreign Relations Committee, and Laurence Lynn Jr., now an Assistant Secretary of the Interior.

A few days ago, a New York Times reporter, John M. Crewdson, dug up another name from his own federal law-enforcement sources: one William Safire, former special assistant to the president, now a columnist for The New York Times who is writing today's exercise in restrained fury.

And then there were four, as Agatha Christie might put it — out of the 17 taps, the names of four men still remain to be disclosed. Who are they? Obviously they include names of men, perhaps still working as loyal lieutenants to the president, who would be surprised, chagrined and profoundly offended if they knew their longtime loyalty had been returned with mistrust, suspicion, and an unconscionable invasion of their privacy.

Of course, the men on the NSC staff who were tapped usually pretend that it does not bother them at all; when prodded, they will recite some litany about men who deal in secret matters having to expect constant surveillance.

Frankly, men who expect constant surveillance handling our national security betray a certain lack of understanding about our national traditions. Only one of the tapees, Morton Halperin, has expressed publicly his sense of outrage; his lawsuit might force more disclosure.

The reporters tapped and their news organizations have been curiously supine: perhaps they are holding their fire until they build a factual case. Let's hope so — unless they resist, they cannot claim to have been raped. Acquiesence is approval.

For myself, I cannot go along with this fraternal silence of the suspicious 17. I did not knock myself loose for Nixon in 1959 and 1960, and then cast my lot with him through the long, arid comeback years of 1965 through 1968, to have him — or some lizard-lidded paranoid acting in his name without his approval — eavesdrop on my conversations.

"National security," my eye — during the 37 days in July and August of 1969 that some agent in earphones was illegally (as the Supreme Court later found) listening in to my every word, I was writing the (sh!) President's message and speech on welfare reform.

I still believe in the work ethic, the New Federalism, Nixon Doctrine, and the absence of Presidential involvement in Watergate — but I have been consistent, before, during and after my White House days, about the right to privacy.

There are questions that must be answered: Who had the right to decide which White House aides would be tapped? Were other speechwriters tapped as well? Did the president know when he was talking to an aide who was being tapped?

If, as I have reason to suspect, the answer to that last question is no, a further question presents itself: Does the president realize that there are tapes and transcripts of his own conversations with aides now in the files of the FBI, out of his control, taken years before he began taping himself?

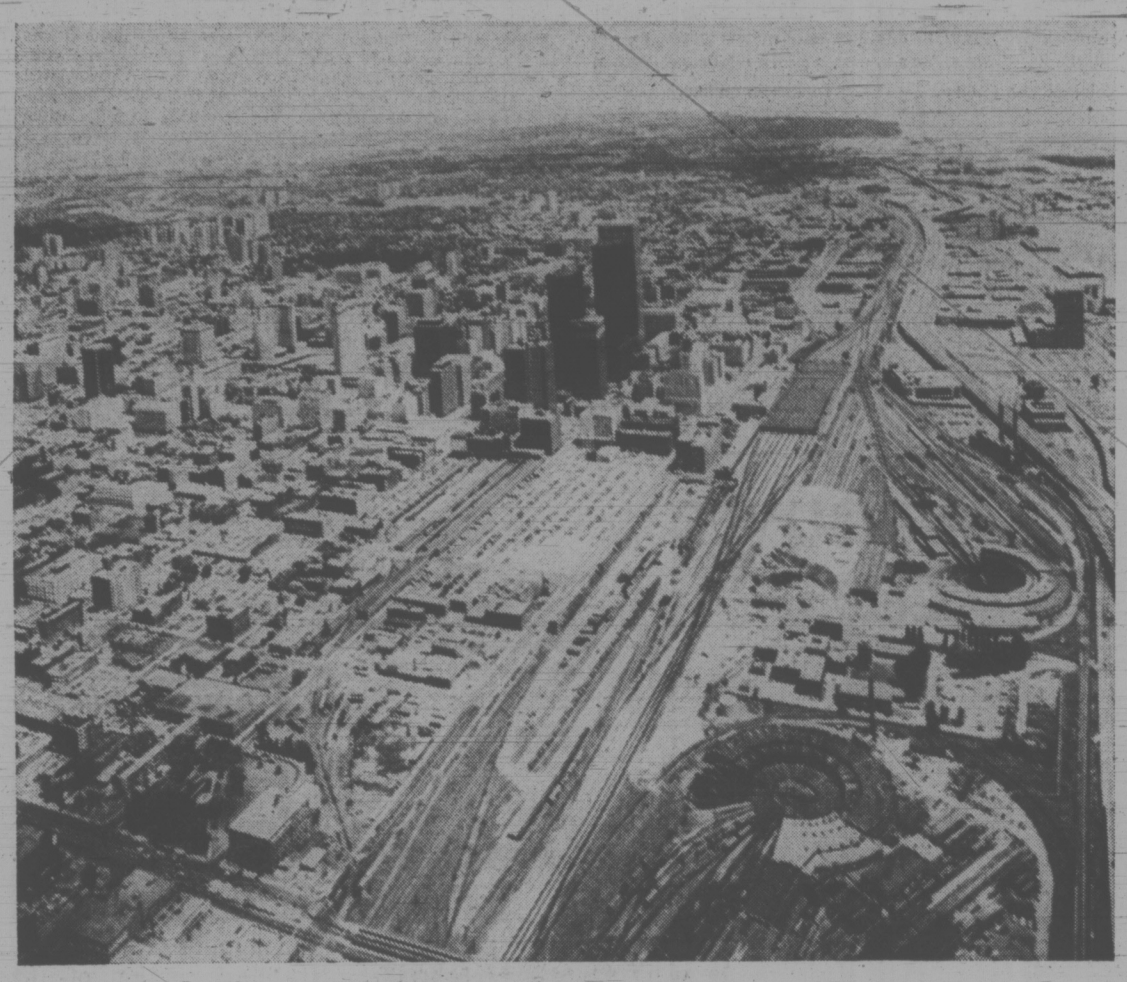

The cost of the new urban community: a sales tax?

Land Tax as Relic of Time When Property Meant Wealth

By EDWARD CARRIGAN

We put up with anachromisms which, if they did not exist and were newly proposed, we would reject as intolerable impositions. Anyone advocating a sales tax on the food we eat or the cothes we wear would discover the meaning of the word hostility.

The Ontario government in its latest budget, attempted to impose a sales tax on energy and the effort was shot down in flames within a couple of weeks by voter wrath. Even the support of the ecology lobby, which has been arguing that energy use should be restrained by a policy of rationing by price, could not prevail against popular fury.

But we accept as a matter of course that sales tax on housing which hides its social savagery under the innocuous title of the property tax.

Yet, it would be as logical to impose a sales tax on food or clothing as to keep the sales tax on housing or, conversely, it would be as logical to abolish the sales tax on housing as to keep food and clothing innocent of sales tax.

Food, clothing and housing represent the secular trinity of necessities of life, and no logic resides in the practice of singling out housing for special fiscal treatment. Whatever the esthetic arguments for living out-of-doors — and this seems distinctly a minor taste — they lose their value in Canada around the first of October.

It should be born in mind the kind of society Canada was when property taxes were first widely imposed, during the 1840s and 1850s.

As recently as 1871, the census found that 80 per cent of all Canadians were living outside of any incorporated city, town or village. The majority of Canadians in the 1840-1850 period, we can safely assume, were farming smallholders, whose incomes were modest and fluctuated according to such vagaries as weather conditions, farm prices, and the prices for such auxiliary products as wood and potash.

It is doubtful that the majority knew what their income was in any one year, and this very uncertainty introduced an unmanageable opportunity for cheating, which ruled out income taxes as a source of revenue.

The self-employed tradesmen also had incomes which fluctuated and were difficult to monitor, making income taxes hard to gather, and the absence of chain-stores and big corporations made corporation taxes inconceivable to contemporary observers.

The federal government, until World War I, relied upon import duties for 70 per cent of its revenue and municipalities, who were responsible for the major share of government spending (which at the time was not in any event a robust feature of the total economic setup) were obliged to rely upon property taxes.

It was possible to compute readily a person's "real" wealth, or at least that proportion of it committed to real estate, and property tax became the most widespread tax in Canada.

The property tax was also, in its rough way, scaled to income since most instances the bigger the home the bigger the income.

The first social service to be government-financed was education, and thus was hatched the unholy fiscal alliance of property tax and public education.

This relationship provides suburban municipalities with a strong incentive to bar the building of moderate-income housing since it generates less tax revenue than education spending. If the provincial government maintained a sales tax on food and used regulations to discourage the consumption of potatoes and the cheaper cuts of meat as a means of encouraging revenue, the protests would be ear-splitting.

No more reason exists to link housing taxes with education than defence spending with the income tax, and the position is logically unassailable that education spending should be financed out of general revenue.

The proposition enjoys widespread support that tax rates should be in some degree discretionary, permitting those to low incomes, or abstemious habits, to escape paying them. Thus the first income taxes in Canada, imposed during World War I, had exemptions comparable to those of today and something like two-thirds of all families were able to pass through the net without paying anything. Similarly, the consumer could avoid paying import duties by purchasing domestic goods; in fact that was the purpose of import duties.

But no one can escape the housing sales tax, except for vagabonds who escape all taxes by the simple expedient of having no income. To tax housing is to push up the price of a necessity, a practice repugnant to modern democracies, many of whom subsidize such necessities as housing, bread, milk and public transportation.

The survival of property taxation on housing is a relic of ruder times when wealth could be measured only with difficulty and the services provided were few, sparse and cheap. At the time administration skills were not honed to the point that other forms of taxation could be collected with any efficiency.

If a person can eat without being obliged to pay for the privilele, and clothe himself similarly unencumbered, he or she should be able to enjoy the use of housing without paying tax upon it.

BIBLE LAND SHOULD BE A REAL GAS

By NICHOLAS VON HOFFMAN
The Progressive

It gives me great pleasure to inform you that businessmen are working to open up two new Disneyland-type parks. One is to be known as Holy Land USA. To cite the wonders it will contain will make it irresistible to you. Can you imagine a 101-foot-high statue, in color, of Jesus Christ set on a thirty-foot base, illuminated at night? There will also be a Noah's Ark Zoo, a net-fishing expedition on the Sea of Galilee, a Jonah's whale to swallow you up, and a genuine Tower of Babel to slide down. You will be able to tour Hell and Heaven and watch David zap Goliath.

The other new park of fun and piety is called Bible World. It will be located near Disneyworld, Tarzan Land, Wild Kingdom, and Sea World in the northeastern section of Florida, an area that is becoming Fantasy Centre, USA.

Plans for Bible Land are not complete, but there should be a Solomon's Temple and a Palestinian Village with native atmosphere, plus hot and cold running Coca-Cola. Also planned is a Garden of Gethsemane where the Bible World Singers will perform. There will be a Passion Play and a marionette show, too.

Bible Land will display 1,000 linear feet of the finest religious paintings done with the best Rembrandt oils on Belgian canvas. It will be a gas, and the promoters are going to make money because, as they say, "our subject matter has been pre-sold for 2,000 years. Let Christ be as well known as Donald Duck."

The Case of William Doyle And the Caprice of Justice

By JOHN BEAUFOY
The Globe and Mail

The Ontario Court of Appeal recently reduced six-year penitentiary sentences imposed on three men who took a woman to a lonely spot and raped her eight times.

The court said that although the crime was serious, the men had alcohol problems and prospects for their rehabilitation were good.

The men found themselves with sentences of four years instead of six.

All of which brings us to the case of William Albert Doyle, sitting it out at the Mimico Correctional Centre, near Toronto.

Doyle, 51, was convicted of robbery with violence nine years ago and sentenced to two years less a day in jail. While serving that stretch, he requested parole from the National Parole Board five times and was turned down every time.

Finally, with six months left on his sentence, the board relented, put him on probation, and Doyle, with a long history of alcoholism, went to the Harold King rehabilitation farm in June, 1966.

Two months later he was promised a job in Toronto, and left the farm on the condition that he take that job and report to a parole office for the four months remaining on his parole. Instead, he got another job, joined Alcoholics Anonymous, and never bothered to report.

Automatically, he was listed as a parole violator and a warrant was issued for his arrest.

Seven and a half years later, though a fluke police check of all roomers in a Guelph house last May, Doyle's past finally caught up with him and he was thrown in the jug to "do" his six months.

In mid-June, the green-eyed, ruddy-complexioned man with neatly combed light brown hair, sat in Mimico's outside visiting area. He wore prison-issue bluejeans, a pair of his own $60 special orthopedic shoes (he developed foot problems while climbing up and down ladders as a painter during his time on the outside), and a dark blue shirt. The dulled brass buttons on the shirt were imprinted, "Province of Ontario."

"I don't want to do more time. Not at my age," he said in a softspoken mannner. His voice took on a slight edge, however, as he fingered a letter from the parole board telling him that his application for a new parole would be "considered."

Considered. After going straight for 7½ years. After holding jobs, paying taxes, helping support his family, battling the bottle, never running afoul of the law. His application would be "considered."

Two weeks ago, the parole board handed down its verdict from behind its traditionally closed doors. The parole request was denied. As usual, no reasons were given.

Four years imprisonment for raping a woman eight times is enough because those involved were all drunk when it happened and they have good potential for rehabilitation. Three years is long enough for a man because he kept out of harm's way for 11 years and is well regarded by his employer.

At least these decisions were reached in open court. We have reasons for the changed sentences.

The same can't be said of the parole board's handling of the Doyle case, however. All we can do is ask "Why?" and wonder how many other Doyles there are.

REINELL

THERE'S JUST SOMETHING ABOUT OWNING THE BEST

WE MUST CLEAR OUR REINELL BOATS

Our next REINELL shipment is so huge . . . we just won't have room to store our boats unless we clear our existing stock. SAVE by buying now!

4 only REINELL RV 1700's — This outboard is bigger and wider this year . . . can handle more power, with teak runners, and walk-thru windshield. Gold, green, blue or tangerine colored hulls.

4 only REINELL RV 1710's — Plenty of walk-around room and storage space. Full canvas, big gas tank, padded dash, walk-through windshield . . Choice of 140 MERC 1-0, 130 VOLVO, 120 OMC.

1 only REINELL RT 1760 — Dynamic Tri-hull for the ultimate ride, fully upholstered interior, padded dash. Green hull and interior — 140 MERC, 1-0.

2 only REINELL RV 1900's — Our biggest outboard. Teak foredeck, walk-through windshield, padded dash, etc., etc. Blue or grees hull.

1 only REINELL RV 1910 — Big, blue-water, hi-performance boat. Camper back canvas. 140 MERC — gold or green hull.

1 only REINELL RT 1860 — Dynamic Tri-hull for the ultimate ride, fully upholstered interior, padded dash. Green hull and interior — 140 MERC, 1-0.

1 only REINELL RV 2200 — Modified cuddy cabin with locking door, marine head. 225 OMC 1-0. Blue hull.

5 only REINELL RV 2270's — Hardtop, galley, ice box, stove, sink, dinette. Locking rear bulkhead. Camper back canvas. 165 or 188 MERC. Green or tangerine hull.

2 only REINELL RV 2500's — Most popular cruiser. Private head, double bunks, dinette, galley, camper back. Locking aft bulkhead . . . 188 MERC. Blue, yellow or gold hulls.

Vancouver Island's Only Exclusive Dealer

WORLD OF PLEASURE

PEARSON WORLD OF PLEASURE LTD. DL 1516

HONDA Motorcycles • EZ LOADER Trailers • HARLEY DAVIDSON Golf Cars • SANGSTER Boats • YAMAHA Outboards • PRINCECRAFT Boats • BERKLEY Jets • CHRYSLER Outboards • ROADRUNNER Trailers • REINELL Boats • WAUKESHAW Inboard/Outboards • MARINE Brokerage • MERCRUISER Inboard/Outboards • Automobiles • VOLVO Inboard/Outboards • Marine Motor Service • Ski Boats • Parts Division • Used Boats • Marine Accessories • Used Motorcycles • Used Outboards • NORTON Motorcycles.

386-8424 382-2222 — 3388 DOUGLAS WESTPORT — 656-5434

NEXT TO CLARE ANDERSON'S RED LION

WORLD OF PLEASURE

For The Most Popular Motorcyle HONDA

HONDA

MINI-TRAIL TOUGH
3-Speed, Stow in Car Trunk
NOW $399
Z50

THIS IS IT!!

We must clear our vast stock of new HONDAS by September. We're dealing in volume to make room for our next shipment.

WE MUST HAVE TRADES

Buyers are waiting for used motorcycles of all types. We'll pay top allowances for your trade.

HONDA

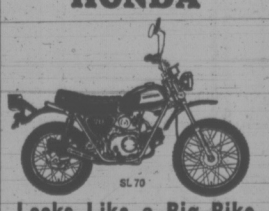

Looks Like a Big Bike
4-SPEED TOWN or TRAIL
No Money Down
$18 mo. for 36 mos.
PRICE $519
SL70

HONDA

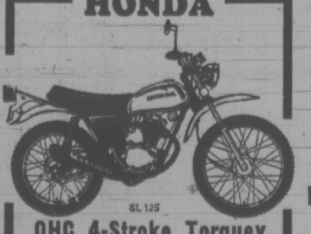

OHC 4-Stroke Torquey
21" FRONT WHEEL, 5-SPEED
No Money Down
$35 mo. for 36 mos.
PRICE $899
SL125

NO MONEY DOWN
ON OUR EASY INSTANT CREDIT AND NO PAY'TS 'TIL NOVEMBER

EXCLUSIVE ONE YEAR GUARANTEE!!

WE'RE OPEN 9 a.m. - 9 p.m. Sat., 'til 5

FREE Cold PEPSI

TORONTO MARKET TRADING

In addition to Canadian Press stock reports, bond and mutual fund prices, market quotations also are supplied by the following firms or agencies: Investment Dealers' Association of Canada, Richardson Securities, Royal Bank of Canada, Pemberton Securities, A. E. Ames & Co., Annett Mackay Ltd., Bongard Leslie & Co. Ltd., and Vancouver Stock Exchange.

Distributed by CP

Toronto Stock Exchange—Aug. 21

Complete tabulation of Tuesday transactions. Quotations in cents unless marked $. z—Odd lot, xd—Ex-dividend, xr—Ex-rights, xw — Ex-warrants. Net change is from previous board-lot closing sale.

Stock	Sales	High	Low	Close	Net Ch'ge
A—B					
Abitibi	6250	$12¼	12	12	— ¼
Acklands	300	$11½	11	11	— ½
Acme Gas	2216	13	13	13	+ ½
Acres Ltd	725	$13¾	13¾	13¾	— ⅛
Acres A pr	250	$44⅛	44⅛	44⅛	+ ¼
Acres wt	1212	220	210	210	— 5
Adanac M	500	39	39	39	+ 4
Afton Min	250	905	905	905	—70
A.G.F.M	2357	380	375	375	—15
Agnico E	3100	510	500	510	— 5
Agra Ind	1150	$10	9½	9½	— ⅜
Ahed M	600	170	165	170	+ 5
Akaitcho	1200	122	120	122	— 3
Albany	6400	112	109	110	+ 5
Alt East G	2510	765	750	750	
Alta Gas A	5019	$12¼	12	12¼	+ ¼
Alcan	15389	$32⅞	32⅝	32⅝	— ¼
Alcan pr	z10	$27¼	27¼	27¼	
Algo Cent	700	$14⅝	14½	14½	— ¼
Algoma St	4010	$18⅝	18½	18⅝	+ ⅜
Allarco Dv	100	$6¼	6¼	6¼	
Alliance B	910	$8⅝	8⅝	8⅝	
Alminex	900	680	670	670	—10
Alpa Ind	651	$8¾	8½	8½	— ¼
Am Larder	4000	70	70	70	
Am Leduc	1000	6½	6½	6½	— ½
A Quasar P	200	$14¼	14	14¼	
Anglo-cn	3300	$14⅜	14	14¼	+ ¼
Anglo-c pr	775	$21¼	21	21¼	+ ¼
Ang CT 290	30	$35¾	35¾	35¾	
Ang Ruyn	7700	118	105	108	—10
Aquitaine	1700	$22⅞	22¾	22¾	
Argus C pr	200	$12⅝	12⅝	12⅝	+ ⅛
Asamera	7850	$11½	10⅞	10⅞	+ ¼
Asbestos	1249	$15¾	15⅛	15¾	
Ashland C	300	$12⅜	12⅜	12⅜	+ ⅛
Ashland pr	137	$27	26⅜	26⅜	— ⅛
Atco Ind	3100	$13	13	13	
Auto El	z1	$7¼	7¼	7¼	
Auto Hard	101	$10⅜	10⅜	10⅜	+ ⅛
Avoca M	4900	112	110	110	— 5
Bad Boy	401	$7⅜	7⅜	7⅜	
Bankeno	3400	710	700	700	
Bk Mtl	29603	$18	17⅞	17⅞	
Bank N S	1740	$34½	34¼	34¼	
B Can Nat	200	$16¾	16½	16¾	+ ⅛
Barex	1000	9	9	9	
Barfaco	100	225	225	225	
Bathst p	z50	$13½	13½	13½	
Beavr Eng	300	$5½	5½	5½	— ⅛
Beldng w	100	30	30	30	—10
Bell Can	12188	$40⅞	40⅜	40⅞	+ ¾
Bell A pr	221	$45⅝	45⅛	45⅝	
Bell B pr	875	$46¾	46½	46½	
Bell Knit	200	260	260	260	+10
Betim	1335	$15½	15⅛	15⅛	— ⅜
Big Nama	1075	14	14	14	— 1
Black P	100	$5	5	5	
Blackwod A	100	$6¼	6¼	6¼	+ ¼
Block Bros	2100	280	280	280	
Bomac	100	$6	6	6	
Bomac A	z40	$6¼	6¼	6¼	
Bombrder	400	380	375	375	
Bunty	20000	60	57	59	— 1
Bovis Cor	1370	215	210	210	—10
Bow Valy	1425	$33⅜	33	33	
BP Can	3747	$15⅞	15¼	15¼	— ½
Bralor Res	2212	225	220	225	
Bramalea	1100	495	485	495	+ 5
Brameda	z200	60	60	60	
Brascan	6027	$17¾	17⅝	17¾	
Brenda M	700	750	740	750	
Bright A	850	$22	21	21¾	+1¼
Brinco	1600	$5⅞	5¾	5¾	
Br Am Bnk	400	$17¼	17¼	17¼	— ¼
BC Forest	269	$19	18⅞	18⅞	— ⅛
BC Frest p	z10	$39¼	39¼	39¼	
BC Sugar	850	$19¾	19⅛	19¾	— ¼
BC Sugar p	179	$14½	14½	14½	— ½
BC Phone	381	$51	50¼	50¼	— ¾
BCPh 4¾ p	35	$57¼	57¼	57¼	—1¼
BCPh 1956	z15	$56¾	56½	56¾	
BCPh 4.84	z20	$15⅜	15⅜	15⅜	
BCPh 5.15	z20	$60¾	60¾	60¾	
BCPh 6 pr	z20	$72	70½	72	
BCPh 6.80	100	$21¼	21¼	21¼	+ ¼
BCP 7.04 p	z50	$22	22	22	
Broul R	5000	42	41	41	— 1
Brunswk	3525	495	490	495	— 5
Budd A w	z15	790	790	790	
Burns Fds	z25	$15⅜	15⅜	15⅜	
Bushnell	100	$10¼	10¼	10¼	
C—E					
Cad Dev	10300	$13	12½	13	+ ½
CAE Ind	200	$10	10	10	
Cal Pow	400	$23⅜	23¼	23¼	— ⅛
Cal P 5.40 p	100	$88½	88	88	
Calvrt Dle	100	235	235	235	—10
Calvert	2500	19	19	19	— 1
Cambridg	z10	$15	15	15	
Camflo	7300	795	775	790	—10
Cam- Chib	3000	690	675	675	—15
Camp RL	800	$52⅝	52	52	
Can-Cem L	730	$14¼	14¼	14¼	— ¼
C Geother	1000	167	167	167	—
Can Malt A	1305	$29½	29	29	— ⅛
C Nor West	4550	860	820	840	+10
C Pakrs C	200	$22	22	22	
Can Perm	100	$17¾	17¾	17¾	
C Safway p	z40	$82⅜	82¼	82¼	
CS Pete	7500	460	450	455	
CS Pete w	1605	91	91	91	+ 1
CSL pr	z80	410	400	410	
C Tung	9450	240	220	225	—15
Cdn Arrow	6000	21½	20	20	— 3
C Bonanza	1000	155	150	150	—10
Cdn Brew	6810	475	465	470	+10
C Brew Bp	50	$29⅜	29⅜	29⅜	
C Cablesy	950	$16¼	15⅞	16¼	+ ¾
C Cable w	460	360	355	360	+ 5
Cdn Can A	200	$9	9	9	
Cdn Cel	4705	$6⅛	5⅞	6	
C Curtis	1100	67	65	67	+ 6
Cdn Equty	z20	$13⅛	13⅛	13⅛	
C Ex Gas	700	325	320	320	
C Found pr	150	$11	11	11	— ¼
CG Invest	574	74	74	74	
C Homestd	3675	770	750	770	
C Imp Bank	3392	$30¼	29⅞	30	+ ¼
C Ind Gas	1721	$8¼	8⅛	8⅛	— ⅛
CIL	586	$14¾	14¾	14¾	+ ¼
C Int Pow	450	$12⅛	12	12	— ¼
C Intrurb p	100	$10	10	10	
C Malart	4500	20	20	20	+ 2
C Marconi	1100	395	395	395	
C Merrill	165	610	610	610	
C Ocdental	1516	$12½	12¼	12⅜	— ⅛
CP Inve pr	1620	$30½	30⅛	30⅛	— ⅜
CP Inve w	2845	240	240	240	— 5
CP Ltd	40570	$16¾	16½	16½	— ⅜
CPL A p	z50	$10½	10½	10½	
CReserve	1400	575	560	560	—15
Cdn Salt	1450	$14¼	14	14¼	— ¾
Cdn Sup O	1100	557	563¾	563¾	— ¼
Cdn Tire	85	$48½	48	48	—2½
C TI A	10692	$49¼	46½	47¾	—2⅜
CWN G 4 pr	100	$10⅞	10⅞	10⅞	+ ⅛
Canron	4510	$20½	20⅜	20½	+ ½
Capit Div	1000	41	41	41	
Car a	245	$7½	7½	7½	
Cassiar	700	$11⅛	11	11	
CC Yachts	900	425	425	425	—10
Celanese	505	455	450	455	— 5
Cent Pat	3600	99	95	95	— 5
CFCN	300	$8¾	8¾	8¾	— ¼
Chemaloy	4700	315	305	310	— 5
Chesvi	15500	20	19	19	
Chib-K	33500	34	32	33	
Chib M	1000	36	36	36	— 3
Chieftan D	1200	$11	11	11	+ ¼
Chrysler	9405	$23¾	23⅛	23⅛	— ⅝
Ciarcan	400	415	415	415	
Coch Will	6700	100	100	100	+ 2
Coldstm	z86	310	300	300	
Coles Book	201	$7⅞	7¾	7⅞	— ⅛
Compro	200	390	390	390	
Cominco	5270	$32¾	32½	32½	— ¼
Comrc Cp	675	320	320	320	
C Holiday I	475	$9½	9⅜	9½	
Computel	700	$8¾	8⅜	8¾	— ¼
Comtech	600	390	375	390	+10
Conn Chm	1000	$6⅜	6⅜	6⅜	— ⅛
Conn Bath	2483	$24⅞	24½	24½	— ¼
Con Bath p	300	$18¼	18¼	18¼	
Con Bath w	3000	77	75	77	+ 2
C Bath 68 w	200	$12⅜	12½	12⅜	+ ⅛
Con Bldg	800	280	275	275	
Con Fardy	z2	50	50	50	
C Durm	11000	67	64	64	— 3
C Marben	2500	90	85	85	— 5
C Morisn	250	180	180	180	+ 2
Con Negus	2000	2½	2½	2½	
Cons Pipe	700	315	315	315	
C Rambler	4800	355	335	350	—15
C Rexspar	8500	25	25	25	— 1
Con Distrb	7800	$22½	20½	20½	—2¼
Cons Gas	3700	$15	14⅞	14⅞	— ¼
Con Gas B	100	$76	76	76	— 2
Con Glass	2800	$9⅛	9	9	
Control F	500	185	185	185	
Conwest	300	505	505	505	— 5
Cooper C	100	$10¼	10¼	10¼	— ⅜
Cornat Ind	712	400	395	400	
Coronatn	1100	200	200	200	+ 5
Coseka R	2301	264	260	260	
Craigmt	2925	775	760	765	+10
Crain R L	450	$10⅜	10¼	10¼	
Crestbrk	200	$9¼	9¼	9¼	+ ½
Crwn Life	150	$72½	72½	72½	
Crush Intl	250	$13⅜	13¼	13¼	— ⅛
Dale-R	400	$9⅜	9½	9½	— ⅛
Dawson D	100	$6½	6½	6½	
Debhld B p	25	$78	78	78	— 2
Decca R	8740	885	875	880	
D Eldona	2500	45	43	43	— 2
Delhi Pac	1075	7½	7½	7½	
Denison	3699	$38⅝	38	38⅛	— ½
Dicknsn	100	350	350	350	
Distl Seag	2290	$41	40⅞	40⅞	+ ⅜
Doman I	400	$8⅝	8½	8⅝	+ ⅛
Dome	250	$87	87	87	—1½
Dome Pete	3930	$36½	36	36	— ⅜
D Bridge	900	$38½	38	38	— ¼
D Explor	2500	55	54	55	+ 1
Dofasco	6175	$28¼	28	28	— ¼
Dom Glass	100	$12	12	12	
Dom Store	980	$15	14¾	14¾	— ¼
D Textile	4250	$9⅛	8¾	9	— ⅛
Domtar	7602	$22⅞	22¾	22¾	+ ⅛
Domtar pr	140	$14¼	14¼	14¼	
DRG Ltd A	780	$9½	9½	9½	
Dunde Pal	4333	82	80	81	
Du Pont	325	$31	31	31	+ ¾
Dustbane	100	$7⅜	7⅜	7⅜	+ ⅜
Dylex L A	400	$7¼	7⅛	7¼	
Dynasty	7900	$10	980	990	
East Mal	100	390	390	390	—10
East Sull	500	282	282	282	
E-L Fin	500	$9	9	9	
E-L Fin w	500	265	250	250	—15
Electro Ltd	610	$13¾	13⅜	13¾	— ⅛
Elks Stors	201	$16	15½	16	
Emco	500	$5¾	5½	5¾	+ ⅛
Erie D	300	230	230	230	+ 5
Erie D A	300	200	180	180	—10
Exquisite	z52	300	280	280	
F—J					
Fairview	110	$18	18	18	
Falcon C	3156	$14	13½	13½	— ⅜
Falcon	5969	$78	76½	77	— ½
Fed Ind Ltd	865	$6¾	6¼	6¼	— ⅛
Fed Pion	565	$23¾	23¾	23¾	— ¼
Fed Pion P	100	$94	93½	94	— 3
Fields S	450	$16¼	16	16	— ⅜
Finning T	300	$12⅛	12⅛	12⅛	+ ⅛
F City Fin	200	$7¾	7¾	7¾	— ¾
F City F wt	150	425	425	425	
F Mar	2900	70	70	70	
FoodexS	11500	$6½	6¼	6¼	— ¼
Ford Cnda	300	$97¼	94¾	97¼	+ ¼
Fort Reinc	3000	28	26	26	— 3
F Seasons	3200	$7	7	7	
F Sea A pr	100	$10¼	10¼	10¼	+ ⅛
F Season w	800	395	395	395	— 5
Francana	1007	970	950	970	
Fraser	550	$21	21	21	
Frobex	3728	30	29	29	— 1
GH Steel	1501	$6⅞	6¾	6¾	
Gaz S.40 p	z10	$64½	64½	64½	
Gen Distrb	1000	$14	14	14	
GMC	343	$61½	61½	61½	— 1
Genstar L	425	$16	16	16	— ⅛
Gnstar L w	300	410	410	410	— 5
Gesco Dis	100	$6	6	6	
Gnt Masct	1166	310	305	305	— 5
Giant Yk	100	860	860	860	—50
Gibraltar	2920	$13½	13¼	13⅜	— ⅛
Gold Crest	200	$5½	5½	5½	
Goldund M	4500	169	163	169	+ 4
Goldray	z100	38	38	38	
Godyear p	50	$38	38	38	
Gozlan	z1	$9½	9½	9½	
Granby	200	$21¼	21¼	21¼	
Granduc	350	385	385	385	— 5
Gt Colisds	300	825	820	825	
GL Nicki	2000	280	280	280	+ 5
GL Paper	602	$24	23½	23½	—¼
GL Pap w	100	485	485	485	— 5
GL Power	z75	$29¾	29¾	29¾	
GN Capital	300	$7⅛	7	7	— ⅛
Gt West S	200	430	430	430	—10
Gren Pnt	13200	6	6	6	— 1
Grey G	z13	480	480	480	
Greyhnd C	700	90	90	90	
Greyhnd	600	$18½	18½	18½	— ½
Guar Trst	714	$11	11	11	— ¼
Gulf Can	2275	$36⅜	36	36¼	
Gulf Corp	500	$21¼	21¼	21¼	—1¾
Halifax D	600	205	205	205	
Hambro C	1200	6	6	6	+ ⅜
HGroup	2876	$7¼	7⅛	7¼	— ⅛
Ham Tr	400	$11½	11½	11½	— ⅜
Hardee	500	100	100	100	— 5
Hardee pr	1000	340	325	335	+ 5
Hard Crp A	300	$6¾	6¼	6¼	+ ⅛
Harlequin	101	$14½	14½	14½	— ⅛
Hrvey F	10475	125	120	120	— 5
Hawker S	100	455	455	455	— 5
Hawker pr	z15	$66	66	66	
Hays Dna	100	$10⅛	10⅛	10⅛	+ ⅜
Hedway C	100	395	395	395	— 5
Highmont	550	185	180	185	+ 5
Hollinger	2600	$45	45	45	— ½
Home A	3317	$47½	47⅜	47⅜	— ⅛
Home B	1925	$44	43½	44	— ½
Huston	15280	340	325	335	+ 5
Huds Bay	8330	$26⅞	26½	26¾	— ¼
H Bay Co	3890	$18½	18¼	18⅜	+ ⅛
HB Oil Gas	2966	$51¼	50¾	51	+ ½
HB Oil G pr	100	$60	60	60	+ 1
Hu-Pam	1000	21	21	21	
H D C L pr	203	$16	16	16	
Huron Eri	2400	$27½	27⅛	27⅜	— ⅛
Husky Oil	3668	$25¾	25⅛	25⅛	— ⅜
Husky D w	4600	940	915	915	—10
Husky E w	1200	$11⅞	11⅝	11⅝	— ⅜
Hydra Ex	9520	30	27	30	+3½
Hy's Ltd	z1	470	470	470	
IAC	6650	$17	16⅞	17	
IAC wt	200	530	530	530	+10
Imaco	1944	$31¼	31	31	— ⅛
Imasco A p	400	400	400	400	
Imp Gen	300	370	370	370	— 5
Imp Gen w	400	25	25	25	
Imp O	18660	$42⅝	42	42⅜	+ ⅜
Indal Can	1000	$13¼	13¼	13¼	+ ¼
Indusmin	140	$10	10	10	— ½
Inland Gas	345	$10⅛	10⅛	10⅛	
Inter-City	820	480	475	475	— 5
Inter C A w	1800	255	250	250	—10
Inter C B w	3200	300	300	300	
Intrmetco	100	430	430	430	
IBM	114	$299	297¾	297¾	—1¾
Int Mogul	866	$13½	13	13	— ½
I Mogul A	750	$21	20¾	21	
Inco	20684	$32	31¾	31⅞	— ¼
Int Obaska	8000	37	34	35	— 2
Interpool	z15	$14⅜	14⅜	14⅜	
Intpr Pipe	9032	$23¼	22⅜	22⅜	+ ⅛
Int Pipe W	100	775	775	775	+ 5
Ipsco	1050	$12⅝	12½	12½	
Inter Tech	500	31	31	31	
Inv Group	1400	$9¾	9¾	9¾	— ⅛
Inv Grp 5 p	595	$10¾	19¾	19¾	
Irwin A	69110	$6	5¾	6	+ ¼
Iso	2100	225	221	220	— 1
ITL Ind	2600	325	300	325	+ 5
ITL Ind pr	100	$13¼	13¼	13¼	+ ⅜
IU Intl	3660	$24	23⅜	23⅜	— ¼
Ivaco Ind	1600	$11⅜	11½	11½	— ¼
IWC Com	100	275	275	275	+ 5
Jannock	219	$6⅞	6¾	6¾	
Jannock B	z9	$11⅞	11⅞	11⅞	
Jelex	12500	19	16	17	— 1
Joliet	1500	23	23	23	— 1
Jorex	16000	112	108	109	+ 2
Joutel	1000	38	38	38	— 1
K—N					
Kaiser Re	1100	325	315	325	
Kam Kotia	3500	51	46	51	+ 3
Kaps Tran	1740	$6⅛	6	6	
Keen Ind	900	$11½	11¼	11¼	— ¼
Keeprite B	175	$10½	10½	10½	+ ¼
Kenting	200	$6¼	6¼	6¼	— ¼
Kerr Add	4535	$12⅝	12½	12½	— ¼
K Anacon	1200	33	33	33	— 4
Kirk Min	2000	4½	4½	4½	— ½
Koffler	200	$6	6	6	— ⅛
Koffler w	1500	215	215	215	
Kraftco C	30	$41	41	41	—2¾
Labatt	500	$26⅞	26½	26⅞	+ ⅜
Labatt pr	675	$27	26½	27	+ ¼
Lab Mln	455	$42¾	42¾	42¾	—1¼
Lallaw	11375	$13	12¾	12¾	— ⅛
LOnt Cem	600	340	335	335	+ 5
L Shore	316	280	280	280	— 5
La Luz	100	285	285	285	— 5
Langis	1000	4	4	4	
Laura Sec	325	$8⅜	8⅛	8⅛	
Lau Fin	460	$11⅜	11¼	11¼	— ⅛
Leigh Inst	1450	$6¾	6¾	6¾	
Levy A pr	200	$6⅛	6⅛	6⅛	+ ⅛
Life Inv	2906	335	325	335	+15
Life Inv A	3106	23	21	21	+ 1
LL Lac	622	210	210	210	+ 5
Lob Co A	1370	$6½	6⅛	6½	
Lob Co B	1650	$6½	6⅛	6½	
Lob Co pr	142	$28¾	28¾	28¾	
Lob G A pr	230	$18½	18¼	18½	+ ¼
Lob G B pr	118	$18¼	18¼	18¼	
Lochiel	4550	275	272	275	+ 1
Loeb M	300	480	480	480	
Lost River	200	500	490	490	—15
Lytton M	1080	220	219	220	+ ⅜
Maclarn A	25	$25¾	25¾	25¾	— ¼
Maclarn B	50	$27	27	27	
Mclan-H A	400	$13⅛	13⅞	13⅞	— ⅛
Mid Cable	300	$15	15	15	
MB Ltd	21926	$32¼	32	32¼	— ¼
Madeline	1406	455	450	450	— 5
Madsen	4177	128	120	128	+ 4
Magna Int 1	00	$10	10	10	
Magnason	450	$9	8¾	8¾	— ¼
Magnetics	100	84	84	84	+ 4
Maher pr	600	$7½	7½	7½	— ¼
Maislin I	600	$8½	8½	8½	
Major H D	471	310	310	310	
Man Bar	500	58	58	58	
M Lf Gard	z1	$31¾	31¾	31¾	
Maplex M	1360	355	340	350	+20
Mrcan r	23800	½	½	½	
Maritime	203	$18¾	18¼	18⅜	— ⅛
Markboro	5360	$10¼	10	10⅛	+ ⅛
Markel F	200	$7⅛	7⅞	7⅛	— ⅜
Martin	5000	32½	31½	31½	— ½
Mas F	13130	$22⅜	22	22⅛	— ½
Mattgmi	1400	$32¾	32½	32¾	
Mc Adam	3000	39	39	39	
Mc Intyre	851	$54	54	54	
McLaghln	1540	$17	17	17	
McLagn w	200	870	870	870	—40
MEPC w	1000	325	325	325	
Mercantil	2491	$25¼	25	25¼	— ¼
Merland E	1300	234	230	230	— 4
Meta Uran	2000	18	18	18	— 1
Met Stores	300	$18	17½	17½	— ½
Met Stors p	z50	$18	18	18	
Met Trust	450	$24¾	24¾	24¾	
Mex LP	195	375	375	375	
MiCC	z50	$30	30	30	
Microsyst	z16	$9¼	8¾	9¼	
Mindamr	4900	485	475	480	—10
Moffat	100	$9¼	9¼	9¼	+ ¼
Molson A	1620	$24½	24	24⅞	+ ⅛
Mon Life	z5	$40	40	40	
Monarc W	2200	350	340	350	+25
Monenco	z50	$10	10	10	
Moneta P	z200	41	41	41	
Montrey A	4500	54	54	53	— 2
Moore	3512	$50¾	50¼	50¼	— ½
Morse A	640	$16⅜	16⅜	16⅜	
MTS Inter	1500	61	61	61	— 5
Multi-Mi	z300	36	35	36	
Murphy	1200	39	9	9	
Murritt P	1000	230	230	230	— 5
NaChrs I	2000	$7¾	7⅝	7⅝	+ ⅛
Nat Pete	2000	47	46	46	— 4
Nat Sea A	100	$15¼	15¼	15¼	+ ¼
Nat Trust	384	$21½	21	21½	+ ½
N B Cook	500	240	240	240	
Neonex	4715	310	310	310	—10
New Ath	6000	19	15	19	+ 4
NB Tel	278	$13⅞	13⅞	13⅞	
New Cel	2500	25	25	25	
Newconx	400	510	500	500	—15
N Goldvue	8000	15½	15½	15½	
Nnor	25000	10	9½	9½	— 1
N Que Ragl	100	570	570	570	+10
Nfld LP	100	$12	12	12	
Nick Rim	4000	10	10	10	
Noble M	3000	101	100	100	— 1
Nonsa Ind	100	$8⅝	8⅝	8⅝	+ ⅛
Nor Acme	2000	12½	12½	12½	+ ½
Noranda A	7375	$52½	52¼	52¼	
Norbaska	3000	14½	14	14½	+ ½
Nordalr L	5500	$5⅜	480	5¼	+55
Norlex e		See list below.			
NC Oils	3000	700	690	690	—15
NCO pr	1175	$38¼	38¼	38¼	— 1
Nor Ctl G	3790	$9½	9⅜	9⅜	— ⅛
Nor Ctl B p	300	$22	21⅞	22	
Nor Ct 270 p	100	$36¾	36¾	36¾	
Nor Ct 150 p	300	$21⅞	21	21⅛	— ⅛
Nor Ctl w	125	275	275	275	
Northgat	1625	625	610	615	—15
Northld	5000	24	24	24	— ½
Nowsco W	z50	$9	9	9	
NRD	14000	56	54	54	— 2
Nrmac	1845	$17¼	14¾	14¾	— ⅜
NuWest D	500	$9	9	9	
O—S					
Oakwod	30700	229	220	222	+ 1
Obrien	8500	90	86	87	— 3
Ocdentl Pt	2750	$9¼	9	9	— ¼
Ocelot Ind	1300	490	485	485	—15
Orchan	2700	495	485	485	— 5
Orlando R	100	$10⅞	10⅞	10⅞	+ ⅛
OSF Ind	225	$7¾	7¾	7¾	
Oshawa A	1175	$8¾	8⅝	8¾	
Osisko	500	23	23	23	
Pac Coper	400	150	150	150	
Pac Pete	1000	$30⅞	30½	30¾	— ⅛
Page Pet	3150	310	300	310	+10
Pamour	1000	550	530	535	—35
Pancana I	100	230	230	230	+ 5
Pan-Centr	332	240	240	240	— 5
P Ocean	14850	$15⅛	14⅝	15⅛	+ ⅜
PanCdn P	750	$14⅞	14⅝	14⅞	+ ⅞
Paragon	200	250	230	230	—30
Pe Ben O	1

EARNINGS

By THE CANADIAN PRESS

Atlantic Coast Copper Corp. Ltd., six months ended June 30: 1973, $25,478; 1972, $37,752.

Atlas Explorations Ltd., six months ended June 30: 1973, $65,691 loss; 1972, $77,058.

Bell Knit Industries Ltd., six months ended June 30: 1973, $43,5001 1972, $3,785.

Berncam International Industries Ltd., six months ended June 30: 1973, $187,416, seven cents; 1972, $233,292, nine cents.

Canadian Hydrocarbons Ltd., six months ended June 30: 1973, $2,452,000, 43 cents a share; 1972, $2,365,000, 41 cents.

Canadian Industrial Gas and Oil Ltd., six months ended June 30: 1973, $6,795,909, 31 cents a share; 1972, $4,873,208, 23 cents.

Canadian Marconi Co., three months ended June 30: 1973, $488,000, 1972, $638,000.

Canadian Occidental Petroleum Ltd., six months ended June 30: 1973, $3,570,000, 53 cents a share; 1972, $2,930,000, 44 cents.

Canadian Tire Corp., six months ended June 30: 1973, $8,074,000, 74 cents a share; 1972, $7,099,000, 65 cents.

Craigmont Mines Ltd., nine months ended July 31: 1973, $7,103,000, $1.40 a share; 1972, $2,253,000, 44 cents.

Fields Stores Ltd., six months ended June 30: 1973, $1,115,142, 49 cents a share; 1972, $859,840, 38 cents.

First City Financial Corp. Ltd., si months ended June 30: 1973, $575,035, 42 cents a share; 1972, $438,436, 32 cents.

Fittings Ltd., six months ended June 30: 1973, $229,520, $1.75 a share; 1972, $131,203, $1.00.

Houston Oils Ltd., nine months ended June 30: 1973, $893,773, 13 cents a share; 1972, $2,425, three cents.

Jorex Ltd., six months ended June 30: 1973, $199,826 loss; 1972, $144,466.

Laurentide Financial Corp. Ltd. six months ended June 30: 1973, $3,261,052, 6.5 cents a share; 1972, $2,980,071, 57.1 cents.

La Verendrye Management Corp., six months ended June 30: 1973, $343,674, 50 cents a share; 1972, $171,569, 31 cents.

Multiple Access Ltd., three months ended June 30: 1973, $704,063 profit, 29 cents a share; 1972, $22,201 loss, no per share figure.

New Calumet Mines Ltd., nine months ended June 30: 1973, $3,525 loss; 197x2, $45,221.

Northgate Exploration Ltd., six months ended June 30: 1973, $4,625,000, 77 cents a share; 1972, $1,801,000, 30 cents.

Oakwood Petroleums Ltd., six months ended June 30: 1973, $52,021 loss; 1972, $56,021.

Pace Industries Ltd., six months ended June 30: 1973, $37,076, 30 cents a share; 1972, $21,070, 17 cents.

Prefac Concrete Co. Ltd., six months ended June 30: 1973, $79,263, eight cents a share; 1972, $123,147, 12 cents.

Rothmans of Pall Mall Canada Ltd., year ended June 30: 1973, $13,574,000, $3.72 a share; 1972, $12,604,000, $3.10.

St. Lawrence Cement Co., six months ended June 30: 1973, $2,583,000, $2.80 a share; 1972, $838,300, 91 cents.

Tonecraft Ltd., six months ended June 30: 1973, $443,710, 31 cents a share; 1972, $379,709, 27 cents.

Toromont Industrial Holdings Ltd., six months ended June 30: 1973, $453,000, 9.5 cents a share; 1972, $171,000, .9 cents.

Total Petroleum North American Ltd., six months ended June 30: 1973, $3,505,000, U.S. funds, 7 cents a share; 1972, $1,161,000, 10 cents.

Ulster Petroleums Ltd., six months ended June 30: 1973, $139,621 loss; 1972, $93,904.

LONDON

LONDON (KP) — Closing stock quotations in new pence unless pounds are indicated: Associated Brit Foods 52½, Anglo Am of S. Africa 382½, Babcock and Wilcox 102, Barlow Rand 250, Bass Charrington 122, BICC 137, Blyvloor 357½, Boots 268, Bowater Paper 156, Brit Am Tob 263½, Brit Assets Trust 68½, Brit Leyland 25⅞, Brit Oxygen 65, Brit Petroleums 500½, Broken Hill Prop 584, Burmah Oil 417½, Canadian Pac 830, Cast 98½, Charter Cons 205, Cons Gold 245½, Courtaulds 131½, Dansafotelo 101½, De Beers 381½, Distillers 150¼, Dunlop 87, EMI 152, Free St. Geduld 940, Gen Elec 139¼, Glaxo 351, Grand Metropolitan Hotels 109¾, Gr Univ Strs 255, Guest Keen 304½, Hawker Siddeley 355½, Hoover 420, Hudson Bay 892.

ICI 241, Imp Tob 89, Judge 57¼, Kloof 630, Marks and Spencer 260, Metal Box 256½, Mim Holdings 192½, Phillips 902½, Plessey 107, Poseidon 540, Rank A 421½, Rio Tinto-Zinc 240½, Roan Consolidated 420, Second Scott Inv 82, Selection Trust 417½, Shell T and T 278, Tanganyika 220½, Thomson 193½, Thorn 407½, Tube Investments 386, Ultramar 220½, Unilever 324½, Union Corp 342, Vaal Reef 111 9-16, Vickers 144¾, Western Deep Level 785, Western Driefontein 163¼, Western Holdings 167⅝, Western Mine 140, Woolworth 76, Zambian Anglo 224, Zambian Copper 73.

Bonds (In pounds) Brit Transport 47⅜, Brit Consols 22⅛, Exchequer 90¾, Treasury 2008-12 49⅞, War Loan 31⅜.

BONDS

TORONTO (CP) — Selected bond quotes as of Aug. 17 provided to the Investment Dealers Association of Canada by Richardson Securities of Canada, with yield on asking price.

	Bid	Ask	Yield
CORPORATIONS			
Abitibi 9¾ 1 Apr 1990	105.00	107.00	8.93
AltaGas 9¼ 15 Dec 90	102.00	104.00	8.79
Alg Sti 8¾ 31 Mar 91	99.00	100.00	8.75
Alcan 9⅜ 2 Jan 1991	103.00	105.00	8.80
Bell 8 1 May 1977	97.00	99.00	8.11
Bell 8 1 Aug 1980	97.00	99.00	8.19
Bell 9¼ 1 Dec 1993	103.00	105.00	8.72
BC Sug 9½ 15 Sep 87	102.50	103.50	9.05
BC Tel 8¾ 15 Oct 93	97.00	99.00	8.72
C Cem 8¾ 1 May 92	98.00	100.00	8.75
CPR 8⅞ 1 Feb 1992	99.50	101.50	8.70
CPSL 9⅜ 1 Oct 1990	103.00	105.00	8.80
Cominco 8½ 15 Apr 91	97.00	98.00	8.72
Con Gas 8¼ 1 Feb 91	92.00	93.00	8.68
Con Gas 8¾ 15 Oct 93	98.00	100.00	8.62
Dofasco 9 1 Feb 1991	100.00	102.00	8.77
Eaton Ac 8¾ 15 Jul 74	99.00	100.00	8.73
Falcbrg 7¾ 24 Feb 91	89.00	91.00	8.76
Gif Oil 8½ 1 Dec 89	99.00	101.00	8.38
Gulf O 8⅝ 15 Sep 75	101.00	103.00	8.19
HudB MS 9 15 Jun 91	101.00	103.00	8.66
Imp Oil 8½ 15 Aug 89	98.00	100.00	8.50
Ind Acc 9½ 15 Oct 92	102.00	104.00	9.05
Int Nick 9¼ 1 Oct 90	102.00	104.00	8.79
Labatt 9¼ 1 Sep 1990	102.00	104.00	8.79
McMil 8½ 15 May 91	96.00	98.00	8.72
Noranda 9¼ 15 Oct 90	102.00	104.00	8.79
NorCen 9½ 2 Jly 91	102.50	104.50	8.99
NorElec 9½ 30 Apr 90	102.50	104.50	8.97
Royal Bk 7 15 Apr 91	95.00	97.00	7.96
Impsns 9½ 15 Dec 89	103.00	105.00	8.91
Traders 9 15 Feb 91	98.00	100.00	9.00
Traders 9½ 15 Jun 91	102.50	104.50	8.99
TCPL 9 20 Mar 1991	99.00	100.00	9.00
TCPL 8⅞ 20 Sep 92	98.00	100.00	8.87
Wstcst T 8 15 May 91	91.00	92.00	8.92
CONVERTIBLES			
Ackland 7½ 15 Jun 88	99.50	100.50	7.44
Agraind 6½ 15 Mar 92	95.00	100.00	6.50
Alfa Gas 7½ 1 Feb 90	120.00	—	—
Con Gas 5½ 1 Feb 89	81.00	82.00	7.49
Dynasty 7 1 Apr 82	106.00	—	—
Dome Oil 5½ 1 Feb 92	123.00	125.00	—
Scur Rn 7¼ 1 May 88	92.00	94.00	7.94
SimSrs 4½ 15 Oct 88	120.00	124.00	—
Wstcst T 7½ 1 Jan 91	98.00	99.00	7.61
CANADA AND GUARANTEED			
5¼ 1 Dec 1973	99.40	99.50	7.00
6¼ 1 Dec 1973-94	99.75	99.85	6.72
5 1 Apr 1974	98.75	98.85	6.90
7¼ 1 Apr 1974 7½ 84	100.05	100.15	7.46
7 15 Jun 1974	100.00	100.10	6.86
81 Oct 1974-86	102.00	102.50	7.69
5½ 1 Dec 1974	97.80	98.00	7.15
4¼ 15 Dec 1974	97.20	96.30	7.22
7¼ 1 July 1975	99.95	100.05	7.22
6½ 1 Apr 1975	98.85	99.00	7.15
5½ 1 Oct 1975	96.15	96.25	7.43
7¼ 15 De c1975-85	100.00	100.50	7.73
5½ 1 Apr 1976	5.15	95.25	7.52
3¼ 1 Jun 1976	89.35	89.50	7.49
5¾ 1 Jun 1976	95.20	95.40	7.61
7 July 1 1977	98.63	98.88	7.33
7 1 Sep 1977	98.13	98.38	7.47
3¾ 15 Jan 1978	85.50	86.00	7.54
8 1 Jul 1978	101.00	102.00	7.50
6½ 1 Jun 1979	95.13	95.38	7.50
3¼ 1 Oct 1979	79.00	79.25	7.54
5¾ 15 Dec 1979	91.00	91.50	7.46
6¼ 1 Apr 1980	93.00	93.50	7.51
5½ 1 Aug 1980	89.00	89.50	7.46
4½ 1 Sep 1983	78.25	78.50	7.60
5 1 Jun 1988	75.00	76.00	7.75
6¾ 15 Feb 1989	90.00	91.00	7.76
5¼ 1 May 1990	76.00	77.00	7.72
5¾ 1 Sep 1992	78.25	79.25	7.87
6½ 1 Oct 1995	85.00	87.00	7.73
3¾ 15 Mar 1998	57.00	58.00	7.52
3 Perps	38.00	40.00	7.50
CNR 5 15 May 1977	91.00	92.00	7.49
CNR 4 1 Feb 1981	79.00	79.50	7.66
CNR 5¼ 1 Jan 1985	83.50	84.50	7.83
CNR 5 1 Oct 1987	75.00	75.50	7.91
PROVINCIALS AND GUARANTEED			
Alt a8⅞ 15 Apr 1990	102.50	103.50	8.44
Alta 8⅛ 15 Jun 1991	96.25	97.25	8.42
Alta 7⅞ 15 Oct 1991	94.00	95.00	8.41
Alta Tel 8 15 Sep 74	99.25	100.25	7.97
Alta Tel 7½ 15 Dec 91	90.50	91.50	8.41
AMFC 8¾ 1 Jun 1990	100.50	101.50	8.44
BC Hyd 5¾ 18 Apr 91	74.00	76.00	8.37
Man Hyd 9 1 Apr 90	102.00	103.00	8.63
ManTel 8 15 Sep 74	99.25	100.25	7.97
Man Tel 7 15 Feb 93	85.00	86.00	8.48
NB 7¾1 Mar 1996	91.00	93.00	8.45
NB El 7⅞ 15 Nov 96	92.00	94.00	8.46
Nfld 8½ 15 Jun 1994	97.50	98.50	8.65
NS 7¼ 1 Mar 91	87.00	89.00	8.46
Ontario 7 15 Feb 88	87.75	88.75	8.35
Ont Hyd 8¼ 1 Oct 76	100.00	101.00	7.88
Ont Hyd 8½ 1 Dec 94	99.50	100.50	8.44
Ont Hyd 9 1 Feb 95	103.50	104.50	8.49
Ont Hyd 9 30 Jun 95	103.50	104.50	8.50
Ont Hyd 7½ 4 Feb 96	89.25	90.25	8.47
Ont Hyd 7⅞ 15 Sep96	93.00	94.00	8.46
Ont Hyd 8¼ 15 Sep 97	96.75	97.75	8.47
PEI 9 15 Sep 1991	102.00	104.00	8.56
Que 8 8 Feb 94	92.00	94.00	8.63
Que Hyd 9⅛ 1 Feb 75	104.00	106.00	8.78
Sask 6 1 March 1987	80.75	81.75	8.27
Sask 7¼ 15 Aug 1988	89.50	90.50	8.38
Sask 8¾ 1 Dec 1990	101.50	102.50	8.44

Prime Rate Hike Due

By AL FORREST
Times Business Editor

Financial houses are expecting another round of across-the-board increases in interest rates following hikes in the United States prime rate and apparent rejection of wage and price controls by Ottawa.

The First National Bank in New York today increased its prime lending rate to 9.5 per cent from 9.25 per cent and the higher rate is expected to become general in the United States.

The Canadian rate meanwhile is 8.25 per cent (compared with 6 per cent at this time last year) and a move toward 9 per cent is expected.

The Bank of Canada rate is 6.75 per cent (up from 4.75 per cent at this time last year) but well below the U.S. federal discount rate of 7.5 per cent.

If the Canadian rate stays too far below U.S. rates, American subsidiaries in Canada tend to borrow excess funds in this country, putting pressure on the money supply.

Although interest rates have risen sharply in Canada, they have not matched the dramatic increases in the U.S. money market.

Rate for 90-day commercial loans in Canada is 8 per cent, up from 5.13 per cent a year ago.

However, the U.S. rate is 10.53 per cent, up from 4.81 per cent at the same time last year.

A key indicator that Canadian rates are lagging during the present upward surge in North America is the fact the prime rate in this country rose .5 per cent during August while the corresponding American rate went up a full percentage point.

The federal government has given the financial community time to close the gap with the U.S. rates by apparently rejecting wage and price controls at this time.

The Canadian substitute for controls announced by the federal government was:

—Direct controls on exports of beef and pork in an attempt to halt raiding by U.S. buyers;

—Strengthening of the food prices review board to publicize gouging and profiteering in the food industry;

—Anual cost-of-living increases in the old age security and guaranteed income supplement payments will be changed to quarterly raises, starting Oct. 1;

The measures were seen as generally inadequate but probably preferable to outright controls.

With interest rates rising, trust companies were becoming more aggressive in bidding for funds and they were under pressure to raise the rates they pay for deposits, already at peak levels.

By mid-month, four trust companies were paying a top rate of 9 per cent for funds left on deposit for five years. The four firms are Central Trust, Farmers and Merchants Trust, Nova Scotia Trust and Ontario Trust. Minimum deposit for the first three is $500 and for Ontario Trust $100.

Most of the others were paying 8.75 per cent, although three of 25 surveyed were paying as low as 8.5 per cent.

Present rates offered by the trusts for term deposits:

One year — Most were paying 8.25 per cent, with a range of 7.75 per cent of 8.5 per cent.

Two years — Most pay 8.5 per cent, with a range of 7.75 per cent to 8.62 per cent.

Three years — No typical rate. Range is 8 per cent to 8.75 per cent.

Four years — Most pay 8.75 per cent with the range being 8 per cent to 8.75 per cent.

Five years — Most pay 8.75 per cent with the range being 8.5 per cent to 9 per cent.

On the mortgage market, the supply of funds was beginning to become tight, although there was no serious problem developing so far.

The basic rate was firmly established at 10 per cent with further increases indicated.

The range for second mortgages had risen to 13.5 per cent to 15.5 per cent, up .5 per cent over July.

The mortgage rate to major industrial and commercial customers was quoted at 9.75 to 10 per cent, up .25 per cent in the past 30 days.

business

Pace

Vancouver-based Pace Industries had a net profit of $37,076 or .03 cents a share for the six months ended June 30, up from a profit of $21,070 or .017 cents a share for the same period of 1972.

The 1972 figure is adjusted down from $51,061 to compensate for the sale of two subsidiaries, National Oven Products and Spudnut Industries Inc. to Dakota Bake n Serve Inc. of Montana for $1.3 million.

Pace operates vending divisions in Alberta and British Columbia plus food outlets in those two provinces and in Ontario and Quebec.

CanDel

Candel Oil Ltd. has reported an unaudited net income of $1,946,000 or 47 cents per share for the first six months of 1973, compared with $1,427,000 or 34 cents for the same period last year.

Oakwood

Oakwood Petroleums Ltd. of Calgary has reported a net loss of $52,021 for the first half of 1973, compared with a net loss of $56,426 for the same period last year.

Occidental

Canadian Occidental Petroleum Ltd. reports earnings of $3,570,000 or 53 cents a share during the six-month period ended June 30, up from $2,930,000 or 44 cents a share during the same period last year.

Gross income during the six-month period was $17,163,000 compared with $14,313,000 last year.

The company attributed the rise in net earnings to increased sales of chlorine and caustic soda resulting from the completion of the North Vancouver chlor-alkali plant expansion at the end of 1972.

Total

Total Petroleum (North America) Ltd. reports net income for the six months ended June 30 of $3,505,000 or 37 cents a share, compared with $1,161,000 or 10 cents a share for the same period last year.

Industrial Gas

Canadian Industrial Gas and Oil Ltd. reports earnings of $6,795,909 or 31 cents a share during the six months ended June 30 compared with $4,873,208 or 23 cents a share during the same period in 1972.

Gross revenue was $26,246,454, up from $22,926,399 last year.

Toothless Bear Shot in Nelson

NELSON (CP) — A conservation officer shot and killed a bear late Monday on a city street. Police said the bear had apparently lost most of its teeth and was forced to forage in residents' garbage cans for food.

$ EXCHANGE

In Victoria today, purchase of U.S. funds in terms of Canadian dollar was .9980 by the Royal Bank at .9990 cheques, and .9880 silver. Selling rates were 1.0095 for cheques and 1.0115 for cash.

MONTREAL (CP)—U.S. dollar in terms of Canadian funds at noon Tuesday was up 3-50 at $1.00 12-25. Pound sterling down 6-25 at $2.48 4-5.

In New York, the Canadian dollar was down 3-50 at $0.99 13-25. Pound sterling was down 10-25 at $2.47 3-5.

EGG PRICES

	Prod.	Whse.
Grade A large	62c	74c
Grade A medium	59c	71c
Grade A small	45c	57c

Interim Listing

MONDAY

	Bid	Ask
Abaca	33	38
Abella R	8	12
Able Exp	7	10
Acapl	20	22
Adar Rs	17	19
Alakon	4	6
Alberni	30	50
Alvila	6	8
Amalg	2	4
Amber R	22	25
Ang Wst	4½	6
Arc Res	36	38
Arlan Pa	17	20
Aselo Ind	5	10
Athena	3	7½
Balfour	48	50
Bar Mn		36
Belmorl	13	17
Bev Cal	14	17
Bonnevl	20	24
Bonus R		22
Boru Mn		26
Brent E	17	25
Brwstr	13	16
Brown O	10	12
Buckey	15½	19
Cairn Mn	14	15
Cametin	54	58
Can Bas	6	10
Canwex	40	43
Cardwl	10	13
Cedar Cy	90	1
Centex	3	6
Chingr	110	120
Channel	11	12
Coast In	28	29
Colby M	45	47
Commd	9	11
Concrd		20
Coniur	7	10
C Altair	18	20
C Cleve	4	8
Cn Giant	50	55
Corval R	17	20
Coynex	35	40
Cutlass	30	32
Cypress	75	79
Darsi	9	11
Decade	60	65
Dictatr	4	4½
Donna	8½	10
Drchstr	10	11
Dorita	15	17
Driftwd	70	72
Dynam	7	13
Envoy R	42	45
Erin Ex	23	29
Fortun I	20	30
Gary Mn	10	12½
Geodst		190
Geo Dyn	46	50
Geo Star	6½	10
Gt World	25	27
Grndstr	45	50
Gulf Ttn	25	—
Hertz In	22	30
Highld Q	86	90
Hobo Cr	10	14
Holbrg	6	7
Honda	10	15
Hope By		95
Hub Mn	21	
Juniper	15	18
Kandhr	21	
Keith Cp	13	15
Keigln	2	4
Kelmnt	29	35
Kendal	47	52
Kismet	10	14½
Komo Ex	2	9
Laugna	81	82
Lantern		50
Leisure	10	20
Lou Mex	50	54
Low Val	4	7
Luckey St	6	—
Manox P	56	59
Milestn	13	18
M Dorad		19
Mt Hylnd		7
Nation L	12	16
N Denvr	28	35
Nicola C	32	36
Nisson	20	22
Nthstar	42	50
N Tungst	19	24
Nthwnd	95	1
Panthr	15	17
Payette	5	10
Perry R	79	92
Petrwst	40	45
Princss	31	35
Prism R	28	35
QC Expl	15	19
Radiatn	7¾	8
Remar R	13	18
Richwd	55	70
Rimrck	18	20
Rio Plat	88	90
Rio Sierr	35	40
Robins	30	
Rysio Slv	15	20
Serafnd	21	23
Shasta	167	170
Slimnc	15	
Skyline	73	75
Sonesta	34	43
SPA Mns	4	7
Spirit Ex	10½	19
Starbd	49	54
Starlett	23	24
Stellak	4	6
Sunrise	7½	14
Swim Lk	4½	10
Tandem	65	85
Tanzili	12	16
Taknol	26	28
Tika Rs	40	45
Toronad	27	30
Turnign	55	56
Triton In	1	105
Twin Rv	38	40
Univex	27	30
Vanalta	23	26
Wel Nth	160	170
W Stand	13	14
Whipsw	15	20
Yukon G	64	65

MUTUAL FUNDS

MONDAY

	Bid	Ask
Acrofund	131	144
AGF Japan	1334	1466
All Cdf Com		
	681	740
All Cdn Div	729	792
All Cdn Ven	368	400
All Cdn 4000	500	544
All Cdn En	409	455
Amer Gr	530	582
Andr Eq	536	586
Assoc Inv	598	604
Can Gr	480	637
Canagex	1115	1205
Cdn Gs En	1516	1666
Cdn Inv	506	555
Cdn Sec Gr	528	580
Cdn SA Gold		
	897	980
Cdn Trsld	496	545
Cap Gr	1169	1197
Col Mut	579	636
Com Intl	1459	1603
Com Intl L	380	418
Com Ven	783	795
Corp Inv	620	681
Cor Inv Stk	510	560
Dom Comp	645	701
Dryfs Inc	1024	1122
Dryfs Intl	1057	1158
Eat Vlk	607	660
Eq Eq	800	842
Em Im	636	699
Exec Cda		
	628	688
Exec Intl I	178	—
GIS Comp	992	1091
GIS Inc	341	376
Gr Pac	469	512
Gr Eq	770	846
Guard Ent	93	103
Guard Gr	892	—
Hard Gr	689	689
Indus Eq	385	423
Indus Gr	1072	1178
Intl Gr	573	630
Inv Gr	1239	1355
Inv Intl	634	693
Inv Jap	876	958
Inv Mut	583	638
Mar Eq	310	338
Mut Accum	595	654
Mut Bond	1025	1127
Mut Gr	354	389
Mut Inc	511	—
Natrusco	1642	1702
Nat Res	496	545
NW Eq	573	630
NW Cdn	571	627
NW Gr	491	540
Pac Div	561	561
Pac US	383	388
Pens Mut	839	839
Phil, Hgr, N		
	1271	1296
Plan Res	461	507
Princ Gr	444	487
Prim Ven	234	257
Prov Mut	764	838
Prov Stk	610	668
Prud Gr	674	736
Reg Gr	913	1003
Reg Vent	425	467
Royfund	670	697
Temp Gr	840	918
Uni Accu	511	562
Uni Acc R	532	585
Uni Amer	170	187
Uni Hor	228	251
Uni Vent	325	357
Uni Vent R	486	534
Univ Sav Eq		
	786	864
Univest	599	658
Vang	625	685
West Gr	627	689
Xanadu Fd	374	374

CPI Wants Algo Stock

MONTREAL (UPI) — Canadian Pacific Investments Ltd. said it is negotiating for the purchase of a 25 per cent stock bloc in Algoma Steel Corporation.

A brief statement by CPI said the Algoma Steel management was aware of the negotiations for the stock, currently held by Mannesmann A. G. of West Germany.

The Mannesmann bloc of shares is comprised of common stock.

DIVIDENDS

BY THE CANADIAN PRESS

Bushnell Communications Ltd., nine cents, an increase of two cents, Oct. 26, record Oct. 1.

Inland Natural Gas Co. Ltd., five per cent pfd., 25 cents, Oct. 15, record Sept. 30.

Logistec Corp., 2½ cents, Oct. 1, record Sept. 24.

Pennington's Stores Ltd., seven cents, Sept. 28, record Sept. 15.

Sherritt Gordon Mines Ltd., 15 cents, an increase of five cents, Sept. 17, record Aug. 31.

Weldwood of Canada Ltd., 12½ cents, Oct. 1, record Sept. 7.

CALGARY STOCKS

MONDAY

Stock	Sales	High	Low	Close	Net Ch'ge
INDUSTRIALS					
Nordex	200	160	160	160	—10
NW 5 pf	100	350	350	350	—55
Prof Life	300	10	10	10	—1
OILS					
Amalta	1000	20	20	20	
Barons	4500	4	4	4	
Convent rts	5500	12	5	5	—7
Gold Lake	500	150	150	150	—23
New York	3427	85	85	85	—1
North Cont	1000	3	3	3	
Petroquest	1800	90	85	85	—3
Republic	1100	125	125	125	+5
Savanna	1000	7	7	7	
MINES					
Alcor	2000	33	33	33	
Cinnabar	1500	46	45	45	
Cultus	1000	21	21	21	
Duke	500	40	40	40	—8
Kintla	1000	80	80	80	
Studer	10000	24	24	24	—1

ANNOUNCEMENT
ANDRÉS WINES (B.C.) LTD.

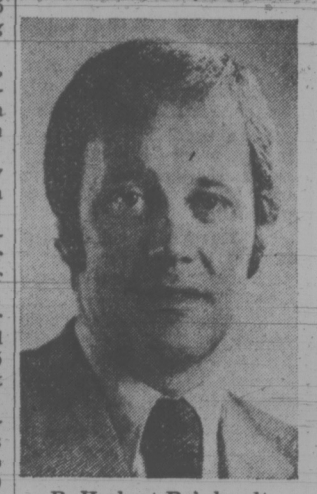

R. Herbert Reinhardt

The appointment of R. Herbert Reinhardt as Sales Manager, Andrés Wines (B.C.) Ltd., is announced by D. W. Campbell, Vice-President and General Manager.

Mr. Reinhardt has a background in consumer goods, marketing and several years experience in the alcoholic beverage industry before joining Andrés Wines (B.C.) Ltd. in 1970. He has handled various sales assignments within the company and prior to his new appointment was the B.C. Sales Supervisor. He will continue to be headquartered at Andrés winery office in Port Moody, B.C.

Andrés Wines Ltd. has wineries located in British Columbia, Alberta, Ontario and Nova Scotia, and markets a complete range of fine Canadian wines throughout Canada. ...

8¾% 1-5 YEAR
GUARANTEED INVESTMENT CERTIFICATES
CITY TRUST
City Savings and Trust Company
1306 Douglas Street
Phone 383-4141

BROWN BROS. on Blanshard
Open for Inspection
Daily 2 - 4:30 p.m.
(Except Sunday)
WILLOW COURT
190 Gorge Road
Overlooking Gorge Park
2-Bedrooms from $24,000
JUNIPER PLACE
10046-5th Street
Sidney
2-Bedroom House from $20,700
An excellent selection of other units in the Greater Victoria area are available.
VICTORIA'S CONDOMINIUM AND APARTMENT CENTRE
Phone 385-8771 ANYTIME

3-YEAR TERM DEPOSITS
8½%
—Interest Paid Monthly on deposits over $5,000
—Minimum Deposit $100
—Guaranteed
WEST COAST SAVINGS CREDIT UNION
VICTORIA 386-6355
ESQUIMALT 382-8215
COLWOOD 478-5534
642-5233 SOOKE

Woodward's
CANDY SUGGESTIONS to take to the Fair
Sunflower Seeds
Salted and in the shell. A taste treat!
Sale Price, lb. 39c
Benson's Toffee Favorites
Sale Price, lb. 79c
Delicious Ju Jubes
Ever popular ju jubes in assorted flavors.
Sale Price, lb. 59c
Imported, Assorted Pic A Mix
Sale Price, lb. 79c
Woodward's Candies, Main Floor

MISLEADING!
COMPARISON CHARTS PRODUCED BY AUTO MANUFACTURERS AND DEALERS NATURALLY TEND TO PROCLAIM THOSE FEATURES IN WHICH THEIR CARS EXCEL.
RECENTLY, THOUGH, ONE MANUFACTURER HAS GONE A STEP FURTHER. COMPARING ITS PRODUCT WITH ONLY THOSE COMPETITORS IT EXCELLED.
SPECIFICALLY, ITS FULL PAGE ADS SHOWED THAT ITS PRODUCT GOT BETTER GAS MILEAGE THAN SEVERAL COMPETITORS.
HOWEVER, IT IGNORED THE FACT THAT DATSUN, ITS CLOSEST COMPETITOR, GOT OVER 4½ MILES MORE PER GALLON.
IMAGINE OMITTING THE ECONOMY CHAMPION! MAKE YOUR OWN PERSONAL COMPARISON AT THREE POINT MOTORS LTD., 2620 GOVERNMENT ST. (MOTOR DEALER LICENCE D3075)

TRY THE 'NEW' 6 YEAR OLD CANADIAN WHISKY

Canada Cup Reserve. Smooth and light with a rich Canadian taste. Try it. We think you'll find it's your cup of tea.
CANADA CUP
Six years smooth
Canadian Schenley Distilleries Ltd.
Celebrating the 20th anniversary of the Canadian Schenley Football Awards.

YOU PAY FOR COACH BUT YOUR LEGS FLY FIRST CLASS.
Nonstops, thru-jets or connecting flights to all these cities.

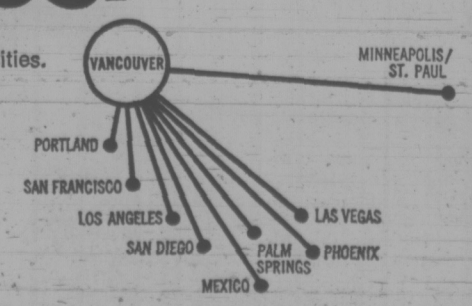

Western THE ONLY WAY TO FLY
Your Travel Agent knows—just say you want to fly Western. Or call us toll-free at ZE-6740.

A-G BIDES TIME

The provincial government "at this time" will not take action against the B.C. Federation of Labor for its refusal to abide by an Appeal Court order to end its boycott of Shoppers Drug Mart stores in the province, Attorney-General Alex Macdonald said Monday.

Last Wednesday, the federation said it would continue its two-month boycott of the company's stores, in defiance of a court injunction issued Aug. 7.

It instructed the federation to end its boycott pending the trial of a damage action brought by Shoppers against the federation, its secretary-treasurer Ray Haynes and locals of the Retail Clerks and Retail Wholesale Union.

"When they go to court we may or may not be present," said Macdonald when asked by reporters Monday afternoon. He said the government would wait until the suit went through the courts before considering any action of its own against the federation.

Since the boycott began June 18, the federation has printed leaflets, published advertisements and advised its affiliated union members not to patronize Shoppers drug stores. It declared "hot" all products going to the stores from wholesalers or sold by the stores.

The boycott was in aid of Local 1518 of the Retail Clerks' Union, which is seeking a first collective agreement.

Mafia Kidnap 'Fake'

ROME (AP) — Rome police transferred United States television man Jack Begon from a hospital room to jail today on a charge that his story of being kidnapped by the Mafia is a fake.

Handcuffed to a policeman, the 62-year-old employee of the American Broadcasting Co. was taken from the Salvator Mundi International Hospital to the Regina Coeli jail. He was to be examined by a police doctor to determine whether he should be put in the jail infirmary rather than a cell.

Accompanied by his wife, Begon entered the hospital Monday after being missing for four weeks. Police charged him with simulating a crime and with stealing $1,700 from ABC's Rome office.

William Sheehan, ABC's vice-president for news in New York, said Begon was an administrative employee, not a correspondent.

A Break for Principals

School principals dealing with hard-to-handle students got a little help from the Greater Victoria School Board Monday night.

The board recognized a practice many principals have been using quietly for years — sending the pupil home for a few days until his parents have had a talk with the principal.

"There has been some question about the legality of the procedure" the principals were using, Dr. John Wiens, director of instruction told the board.

The Public Schools Act says a principal can either expel a misbehaving student or put up with him, said Wiens.

"There is very little middle ground provided for within the act," he said.

The new policy gives that middle ground.

It allows a principal to send a pupil home, where he is expected to continue his studies, until principal and parents have met and worked out some plan of remedial action.

Principals who have been using this tactic have been going out on a limb every time they did it, said Wiens.

Now that corporal punishment is no longer used in schools, the board has a "very serious obligation" to provide principals with other ways of handling problem students, Trustee Walter Donald said.

In other business, the board agreed to hold an informal meeting with the public Sept. 25 in Saanich, at Marigold Elementary School or another suitable location.

This will be the third of six such meetings the board plans this year.

P.S. They're Here!!
KANGOL HATS
at
PICCADILLY SHOPPE
1017 Government St.
Hurry — Hurry — Hurry

Special Centre To Help Pupils

Talks have begun between Greater Victoria School District and two provincial government departments on setting up jointly one or more special children's centres in Victoria.

The centres would provide integrated diagnostic, remedial and counselling services to children, and be operated by the school district, health department and human resources department.

The discussions were revealed Monday night at a school board meeting, and the board approved continued talks.

The idea of an integrated centre first arose when the school district requested education department approval for hiring six teachers to man three new learning assistance centres it planned to establish this fall, said Dr. John Wiens, the board's director of instruction.

The department suggested instead the school district consider setting up an integrated service with other agencies, not simply centres dealing with learning disabilities.

"It's quite likely the project would get provincial funding, probably two of three times the size that we asked for," Wiens told the board.

"We could be in business in a month or so," he said, if talks go well.

There is a danger of foot-dragging in these interdepartmental discussions, he said.

"But I don't think I've seen the department move as fast as they have on this issue."

Because of the new project, the board decided to postpone an independent study of the most efficient means of providing for students needing special services, which was approved at its July meeting.

The integrated centre will be a pilot project, probably operating on a one-year plan to start.

Children would attend the centre several hours a week for remedial work, and spend the rest of their time in a regular classroom.

Trustee Dr. Philip Ney questioned the plan saying: "We do a disservice to these children and to future generations when we set up separate centres."

Children who must attend a special centre get labels, such as "maladjusted." If children need special help, it should be provided in their own environment, he said.

But Ney said he liked the idea of integrated service, and suggested the attorney-general's department be included in the talks.

School board chairman Peter Bunn praised the proposal.

"This broadens the thing out," he said. "This is a sort of thing beyond what we had hoped for."

Mrs. Mary Breer, president of the Southern Vancouver Island Association for Children With Learning Disabilities, also liked the scheme better than the school district's original plan.

"It's worth a try," she said. "The flexibility is a very valuable point."

She said she wants parents of children with learning problems, such as members of her association, to have some say in the organization of the centres.

SCHOOLS SQUEEZED

The idea of community schools came in for some criticism at Monday night's Greater Victoria School Board meeting.

Community groups and school groups are beginning to compete for the use of school facilities such as gymnasiums, director of instruction Dr. John Wiens told the board.

"Legitimate school use is being curtailed by the present policy of opening schools to community use," said Wiens.

He said the days of school buildings sitting empty are long gone.

NOTICE
ROYAL COMMISSION OF INQUIRY INTO THE USE OF PESTICIDES AND HERBICIDES

(Public Inquiries Act, R.S.B.C. 1960, Chapter 315)

Public Hearings will be held and the Commission will sit to hear the briefs that have already been submitted for the hearings in VICTORIA.

AUGUST 30, 31	Victoria
10:00 a.m. — 12:00 noon	Law Courts
2:00 p.m. — 5:00 p.m.	Court Room "D"

The above dates are part of the Summer schedule and further hearings of the Commission will be held during the Fall and Winter. Arrangements have already been made to hold further hearings, as follows: VICTORIA Sept. 7, CAMPBELL RIVER Sept. 17, VANCOUVER Sept. 25, and Oct. 2, 9, 16.

Those wishing to make submissions or appear before the Commission at the above or later hearings should write to the Secretary at the address below and inform him of such intention and thereafter: Prepare a brief to be forwarded in five copies to reach the Secretary at the address below.

(1) by 12 noon August 29, 1973 for VICTORIA Hearings (or hand to Secretary in Victoria Aug. 30, 31 at Court Room "D" Victoria Law Courts)
(2) by 12 noon Sept. 10, 1973 for CAMPBELL RIVER Hearings.
(3) by 12 noon Sept. 17, 1973 for VANCOUVER Hearings
(4) by 12 noon Sept. 24, 1973 for VANCOUVER Hearings
(5) by 12 noon Oct. 1, 1973 for VANCOUVER Hearings
(6) by 12 noon Oct. 8, 1973 for VANCOUVER Hearings

Brig.-Gen. E. D. Danby (Ret.) Secretary
Royal Commission of Inquiry into the Use of Pesticides and Herbicides
P.O. Box 46302,
Vancouver 8, B.C. Ph. 224-1611

make it with Gilbey's
the tall 'n frosty one

University of Victoria announces

an expanded programme of 58 evening credit courses for

- men or women with daytime occupations
- women with young children or other family responsibilities
- students who have temporarily interrupted full-time study, for any reason
- individuals who wish to work and study at the same time

students may wish to

- begin study toward a degree
- complete degrees begun at the University, or elsewhere
- acquire knowledge for the sake of personal or professional application rather than for degree credit

To apply for evening credit courses

New students should contact the Director of Admissions immediately, 477-6911, Local 449

Former U.Vic students should contact the Office of the Registrar immediately, 477-6911, Local 391

Courses are open to adults who wish to acquire the most current knowledge in a particular subject but who do not seek university credit. Apply to the Director of Admissions for auditor status.

For a Calendar of Evening Credit Courses, or further information, call Division of Continuing Education, 477-6911, Local 802-804

EVENING

COURSE NO.		Name	Day	Time
Anthropology	418	Social Change	Mon-Wed	7:00- 8:30 p.m.
Sociology	100	Introduction to Sociology	Tues-Thur	6:30- 8:00 p.m.
Sociology	330	Political Sociology	Tues	6:30- 9:30 p.m.
Sociology	418	Social Change	Mon-Wed	7:00- 8:30 p.m.
Biology	310	Elements of Oceanography	Tues-Thur	6:30- 8:00 p.m.
Biology	316	Environmental Issues	Mon	7:30- 9:30 p.m.
			Wed	12:30- 1:30 p.m.
Biology	334	Plants and Man	Tues	7:00-10:00 p.m.
Biology	338	Applied Plant Physiology	Tues	7:00-10:00 p.m.
Chemistry	301	Industrial Processes and the Chemistry of Pollution	Mon-Wed	6:30- 8:00 p.m.
Classics	100	Greek and Roman Civilization	Tues-Thur	8:15- 9:45 p.m.
Latin	100	Beginners' Latin	Tues-Thur	6:30- 8:00 p.m.
Creative Writing	303	Poetry Workshop	Mon	7:00-10:00 p.m.
Creative Writing	304	Fiction Workshop	Wed	7:00-10:00 p.m.
Creative Writing	306	Seminar in Literary Procedures	Tues	7:00-10:00 p.m.
Economics	200	Principles of Economics	Mon-Wed	8:00- 9:30 p.m.
Economics	430	Economics of Natural Resources and Environmental Policy	Thur	7:00-10:00 p.m.
English	110	The Use of English	Mon-Wed	8:00- 9:30 p.m.
English	120	Literature of English-Speaking Countries	Mon-Wed	6:30- 8:00 p.m.
English	200	A Survey of British Literature from the Elizabethan to the Romantic Period	Mon-Wed	6:30- 8:00 p.m.
English	201	Studies in Modern Literature	Tues-Thur	6:30- 8:00 p.m.
English	300	English Composition	Tues-Thur	8:00- 9:30 p.m.
English	301	Children's Literature	Mon-Wed	6:30- 8:00 p.m.
English	400	Advanced English Composition	Tues-Thur	8:00- 9:30 p.m.
English	413	Shakespeare Survey	Mon-Wed	8:00- 9:30 p.m.
French	310	French Literature in Translation	Tues-Thur	8:00- 9:30 p.m.
Geography	101	Introduction to Geography	Thur	8:00-10:00 p.m.
		Laboratory	Tues	8:00-10:00 p.m.
Geography	305	Introduction to Urban Geography	Tues-Thur	8:00- 9:30 p.m.
Geography	307	Historical Geography	Mon-Wed	8:00- 9:30 p.m.
Geography	462	Geography of the Soviet Union	Thur	7:00-10:00 p.m.
German	310	German Literature in English Translation	Mon-Wed	6:30- 8:00 p.m.
Spanish	100	Beginners' Spanish	Tues-Thur	6:30- 8:00 p.m.
		Laboratory	Wed	6:30- 7:30 p.m.
History	338	Seminar in British History	Mon	7:00-10:00 p.m.
History	340	New France	Tues-Thur	6:30- 8:00 p.m.
History	348	Social and Intellectual History of Canada	Mon-Wed	8:00- 9:30 p.m.
History	359	Seminar in Candian History	Tues	8:00-10:00 p.m.
History	366	Europe in the Twentieth Century	Mon-Wed	6:30- 8:00 p.m.
History	376	The Soviet Union	Tues-Thur	6:30- 8:00 p.m.
Linguistics	100	Introduction to Linguistics	Mon-Wed	6:30- 8:00 p.m.
Mathematics	100	Calculus I	Mon-Wed	6:30- 8:00 p.m.
Mathematics	101	Calculus II	Mon-Wed	6:30- 8:00 p.m.
Mathematics	170	Introduction to Computing	Mon	7:30- 9:30 p.m.
		Laboratory	Thur	7:30- 9:30 p.m.
Mathematics	171	Computer Applications	Mon	7:30- 9:30 p.m.
		Laboratory	Thur	7:30- 9:30 p.m.
Mathematics	373	Introduction to Systems Analysis	Tues	6:30- 9:30 p.m.
Philosophy	100	Introduction to Philosophy	Tues-Thur	8:00- 9:30 p.m.
Philosophy	211	Existentialism	Mon-Wed	6:30- 8:00 p.m.
Political Science	216	Canadian Government and Politics	Tues-Thur	8:00- 9:30 p.m.
Political Science	416	Issues in Canadian Politics	Wed	7:00-10:00 p.m.
Political Science	417	Government and Politics in Sub-Saharan Africa	Wed	7:00-10:00 p.m.
Political Science	421	Advanced Constitutional Law	Mon-Thur	6:30- 8:00 p.m.
Social Work	400	Social Work	Mon	7:00-10:00 p.m.
History in Art	120	Language of History in Art	Thur	7:30- 9:30 p.m.
History in Art	221	History of Christianity in Art	Tues	7:00-10:00 p.m.
History in Art	390	Language of History in Art	Thur	7:00-10:00 p.m.
History in Art	430	Art of the Far East	Tues	7:00-10:00 p.m.
History in Art	450	Special Studies in Islamic Art and Civilization	Mon	7:00-10:00 p.m.
History in Art	485	Conservation of Antiquities	Wed	7:30-10:30 p.m.
Music	180, 280, 380, 480	University Chorus	Mon	7:00-11:00 p.m.
Music	181, 281, 381, 481	University Orchestra	Tues	7:00-11:00 p.m.

Timetable is arranged so that with careful choice of courses, it is possible to carry up to four courses (12 units) of credit in the evening.

B.C. PESTICIDE PROBE URGED

KELOWNA (CP) — A royal commission of inquiry into pesticides and herbicides heard opposing opinions Monday on the use of chemical controls.

The scientific pollution and environmental control society said in its brief that the government should undertake more investigation of pesticides and herbicides. The brief said the government should especially investigate "alternative means of control by biological crop management and hygenic social practices."

Fruit grower Ross Edwards said in his brief he hopes the British Columbia government commission will condemn the use of chemicals and encourage natural controls of weeds and pests.

The B.C. Fruit Growers Association's brief said the association believes the use of chemicals is currently essential, although chemicals are "unpleasant and unwanted."

The Agriculture Canada research station at Summerland emphasized the need for biological and chemical controls in its brief. The brief said Okanagan fruit growers use less pesticides than anywhere in North America.

BEFORE THE JUDGE

A 46-year-old Victoria man was sentenced in provincial court Monday to 30 days in jail for wielding a knife at passersby in Fan Tan Alley on Sunday.

Allan J. Watson, 714 Discovery, admitted possession of an offensive weapon and blamed the incident on his drunken condition. He said he had been drinking vanilla extract.

"I don't recall much after getting drunk," Watson said.

"That stuff was something else — I've never been in that condition before."

Police constable Fred Mills said he received a report Sunday that a man was holding two people at bay with a knife, "was bullying around and had threatened to kill two people."

Watson, in possession of a three-inch knife, was arrested in the 500 block Fisgard 10 minutes later.

Judge William Ostler ordered the knife confiscated.

★ ★ ★

John E. McLeod, 25, of 41 Simcoe, was fined $75 for possession of marijuana when stopped by police Sunday at St. Charles and Fort streets.

★ ★ ★

Dan Lutz, 18, of 147 Cambridge was fined $50 and had his pellet rifle confiscated for carrying a firearm in Beacon Hill Park July 12.

★ ★ ★

Ian Bruce, 18, of 216 Michigan, was fined $300 and placed on one year probation for possession of marijuana Feb. 14 at his home.

★ ★ ★

A 27-year-old Cincinnati woman was fined $400 and prohibited from driving on Canadian highways for one year after impaired driving Sunday.

Mrs. Elizabeth Herschede was stopped about 6 a.m. on Douglas.

J. R. Laursen, 20, of 2851 Adelaide, was fined $350 and his driving licence suspended four months, except during working hours, after he was stopped in a city motel parking lot July 19 and charged with impaired driving.

★ ★ ★

Philip E. Hauk, was fined $200 Saturday in provincial court for driving while his licence had been suspended for 24 hours.

Hauk, of 2920 Orillia, was given a 24-hour roadside driving suspension early Saturday and was arrested by Victoria police for driving later the same morning.

Judge D. K. McAdam said he was given the suspension because "they (police) didn't wish to charge you with something more serious."

Hauk said he had to drive his car home because he didn't have any other means of transportation.

Piecemeal Sewering Opposed

A firm stance was taken by Saanich alderman Monday against piecemeal extension of the sewer enterprise boundary to accommodate adjacent landowners.

Council policy has generally opposed this type of extension, which allows a landowner to develop a parcel of land prematurely by virtue of a sewer connection denied to other landholders once-removed from the enterprise boundary.

It also lets a developer benefit from a sewer connection without having paid the same levy as property holders within the enterprise boundary.

But there was some flexibility in administering the policy when council was approached for permission to connect properties adjacent to the enterprise area.

Ald. Frank Waring urged no further extensions be permitted until the current five-year program is completed at the end of this year, unless a new fee structure is evolved to make allowance for pieced-on additions.

Ald. William Noel wondered whether a fee could be charged against such properties retroactively, and solicitor Douglas Patterson said there was no such provision.

The subject arose with a letter from A. S. Bains Developments Ltd., 1200 Tolmie, asking for reconsideration of a request for inclusion of 4601 Seawood in the enterprise boundary. A works committee resolution recommended rejection.

Mayor Hugh Curtis, noting he had opposed the recommendation, said this was a "grey area" of policy, but he urged that it be resolved quickly in deference to Bains, who had been waiting since April for an answer.

Ald. Leslie Passmore said there was a long list of similar matters pending.

"If we approve this one, we'd be stuck with the balance," he said.

In another matter, council endorsed a recommendation by Curtis that Associated Engineering Services Ltd. be engaged to carry out studies on a proposed improvement to Old Bath House Cove, an area on the Gorge immediately south of Tillicum bridge.

He said the firm was experienced in hydraulics engineering, which was essential to the proposed project, envisaged as a restoration of the cove for swimming and picnicking in Gorge Park.

Capital Improvement District Commission has authorized up to $20,000 for the investigation and planning.

School Boycott

ST. JOHN's, Nfld. (CP) — Low-income families across Newfoundland will be asked to keep their children out of school next month to back demands for government assistance in buying clothes, Barbara Walsh, chairman of a local citizens' group, says.

Mrs Walsh promised to help organize a boycott of schools after a group made up mainly of welfare recipients and estimated by police to number 100 failed in an attempt to see Premier Frank Moores.

The group wants the government to provide $50 for each child starting school in September.

U.S. Court Limits Secrecy

Washington Post

WASHINGTON — The U.S. Court of Appeals handed down a key decision Monday making it much tougher for government agencies to keep secrets under the Freedom of Information Act.

The decision sets detailed rules the government must follow if it wants to withhold information and could provide a clue as to how the courts will rule in executive privilege cases — such as the Watergate investigation.

The court's guidelines include:

—Agencies must give the court a detailed analysis of reasons for any refusal to disclose information.

—Agencies are to establish an indexing system which divides documents "into manageable parts cross-referenced to the relevent portion of the government's justification."

—Trial courts can designate special examiners, called masters, to examine documents and evaluate an agency's contention of exemption so the court can handle "the enormous document-gathering capacity of government agencies."

In handing down the decision, Circuit Court Judges Spottswood Robinson and Malcolm Wilkey and District Judge Frank Kaufman said they hoped the ruling would "sharply stimulate what must be, in the last analysis, the simplest and most effective solution — for agencies voluntarily to disclose as much information as possible and to create internal procedures that will assure that disclosable information can be easily separated from that which is exempt.

Meanwhile, Secretary of State William Rogers cautioned that the United States must not become "so obsessed with security matters that laws are freely violated" at the expense of individual liberties.

Rogers is the only survivor of the Nixon administration's original cabinet, and he is one of the president's closest longtime friends. For months he has avoided direct comment on the unusual Watergate practices undertaken in the name of extraordinary national security needs. Monday, in his first Washington press conference since Feb. 15, he put as much distance as possible between himself and Watergate in response to newsmen's questions.

Healing Substance... Shrinks Piles, Checks Itch

Exclusive healing substance proven to shrink hemorrhoids...and repair damaged tissue.

A renowned research institute has found a unique healing substance with the ability to shrink hemorrhoids painlessly. It relieves itching and discomfort in minutes and speeds up healing of the injured, inflamed tissues.

One hemorrhoidal case history after another reported "very striking improvement." Pain was promptly and gently relieved . . . actual reduction or retraction (shrinking) took place.

And most important—this improvement was maintained in cases where clinical observations were continued over a period of many months. Furthermore, these tests and observations were made on patients with a wide variety of hemorrhoidal conditions. All this was accomplished with a healing substance (Bio-Dyne) which quickly helps heal injured cells and stimulates growth of new tissue. Bio-Dyne is offered in ointment and suppository form called Preparation H.

In addition to actually shrinking hemorrhoids, Preparation H lubricates and makes elimination less painful. It helps prevent infection which is a stated cause of hemorrhoids.

Just ask your druggist for Preparation H Suppositories or Preparation H Ointment (with a special applicator).

Satisfaction or your money refunded.

Preparation H

THE CORPORATION OF THE DISTRICT OF SAANICH
ZONING BY-LAW
NOTICE OF PUBLIC HEARING

NOTICE is herby given that all persons who deem their interest in property affected by the following proposed by-law will be afforded an opportunity to be heard before the Municipal Council on the matters contained herein at a Public Hearing to be held in the Council Chamber, Municipal Hall, 770 Vernon Avenue on Monday, August 27, 1973, commencing at 7:30 p.m.:

(a) "Zoning By-law, 1972, Amendment By-law, 1973, No. 26" — to rezone Lots A, 9, 10 and 11, Block 3, Plan 901A and Lot 1, Plan 19849, Sections 41 and 57, Victoria District, west side of Shelbourne Street between McKenzie Avenue and Garnet Road to Zone District C-2 (general commercial).

(b) "Zoning By-law, 1972, Amendment By-law, 1973, No. 27" — to establish a new Zone District to be known as Zone District A-3 (rural) in which is to permitted the following uses:
- (a) Agricultural
- (b) Resource
- (c) Detached Housing
- (d) Boarding
- (e) Accessory Home Occupation
- (f) Accessory Produce Sales
- (g) Accessory Home Use
- (h) Farm Market Use

and to establish regulations therefor.

A copy of the proposed by-laws may be inspected at the Municipal Hall, 770 Vernon Avenue, between the hours of 8:30 a.m. and 1:00 o'clock p.m. and 2:00 o'clock p.m. and 4:30 p.m. on any weekday except Saturday or Statutory Holidays.

"G. HAYWARD"
Municipal Clerk

Firestone STORES

2882 DOUGLAS ST. 385-1404
At Garbally Road at Burnside
Also Nanaimo and Courtenay

Firestone FRONT WHEEL
ALIGNMENT plus BALANCE
TO STRETCH TIRE LIFE!
SPECIAL ONLY $9.95

Firestone Riding System Service Specialists will carefully align and statically balance both front wheels, repack outer front wheel bearings, plus check brakes, shock absorbers, battery and all suspension parts.
Foreign cars, torsion bars or air conditioning extra.

Firestone 1973 ORIGINAL EQUIPMENT
DELUXE CHAMPION SUP-R-BELT

Built with extra tough rubber compounds and two plus two construction. A perfect combination of strength, performance, and long trouble free mileage.

SIZE	BLACKWALLS PRICE	WHITEWALLS PRICE
C78-14	25.50	27.50
F78-14	28.00	30.00
G78-14	28.00	30.00
H78-14	33.00	35.00
H78-15	28.00	30.00
G78-15	28.00	30.00
H78-15	33.00	35.00
B78-14	25.50	27.50
E78-14	25.50	27.50

Firestone 10 POINT DRUM BRAKE OVERHAUL

True drums, arc new linings, check master cylinders, wheel cylinders, brake shoe return springs, brake fluid lines, add brake fluid, check and repack outer front wheel bearings, road test car, 30,000 mile guarantee.

$39.90 4 WHEELS

Firestone WIDE
SUPER SPORTS 100 RETREAD

This wide "78" series tire has new tire tread rubber for low cost per mile. Covered by the Firestone No-Gimmick Guarantee.
F78-14, F78-15 Blackwall to fit many models of FORD, CHEV., PLYMOUTH

$13.95 EXCHANGE. INSTALLED

a really personal portable!

Here's a set that will adapt to any room in the home. It features a contemporary polystyrene cabinet, solid state UHF Tuner, direct read VHF/UHF channel indicators and a built-in handle.

Firestone BEST BUY $99.95

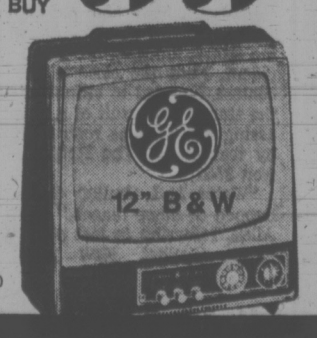

SE1250

06-22-059-2
Firestone BEST BUYS!
12 oz. OFF BIG ECONOMY SIZE
$1.22 YOUR CHOICE
RAID
06-22-058-4 14.5 oz.

We make it easy with convenient budget terms
Firestone 1. CASH 2. 60 DAY CHARGE 3. BUDGET PLAN
CHARGEX

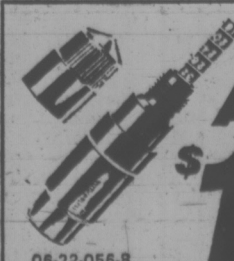

Flate-a-Cator Permanent Valve Cap AIR GAUGES
$1.68
- screws on present valve stem
- read off your tire pressure at a glance
- permits inflation without removing gauge

06-22-056-8
Firestone BEST BUY

buy a beautiful new point of view

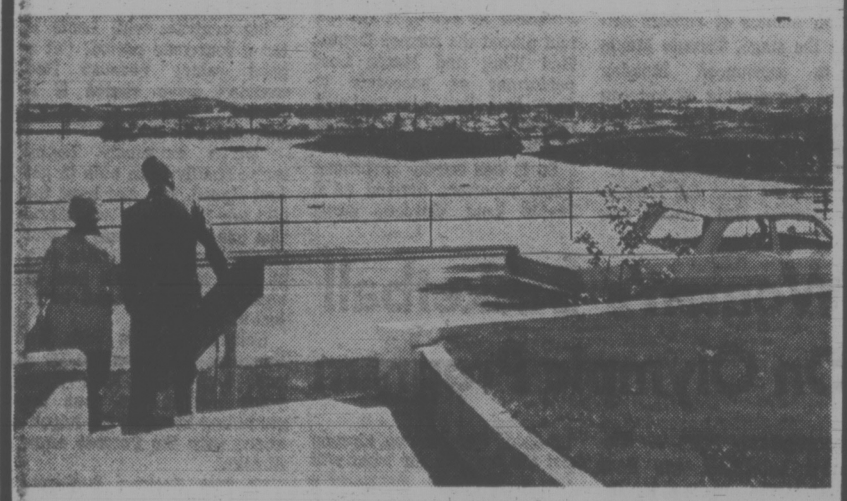

The sun splashes on a panorama of shining sea and snow capped mountains at Oak Bay.

Magnificent homes dot the shore. Boats pull restlessly at their moorings. When you have a self-owned apartment at the **Royal Alexandra** at Oak Bay you own a beautiful point of view.

In more ways than one.

Let the lazy 24 carat days float by. You have exclusive membership in your own exercise pavilion, sauna, therapeutic pool, and hobby room.

The **Royal Alexandra** on Beach Drive at Oak Bay is like the other end of the world. No maintenance to do, no lawns to cut, the security of knowing you can leave your home unattended if you feel like travelling.

It's a beautiful new point of view.

Discover our spacious, luxuriously appointed one and two bedroom self-owned apartments . . . today.

GUARANTEED TRADE PLAN: IF WE DON'T SELL YOUR HOME IN 60 DAYS WE'LL BUY IT.

Marketing by REMCI
A Division of the
H.A. Roberts GROUP LTD.

The Royal Alexandra

Address: 1450 Beach Drive, Phone 592-2631
OPEN HOURS: noon to 8 p.m. every day.

RECORD-BOUND on this play is fullback George Reed of Saskatchewan Roughriders as he braces himself to be hit by Ottawa's Rod Woodward (26). Reed picked up two yards on last running play of Monday's Canadian Football League game in Regina to set all-time pro rushing record of 12,313 yards. (See story.) Saskatchewan won 18-12. (CP wirephoto)

Reed's Rushing Mark His Greatest Thrill

REGINA (CP) — Veteran Saskatchewan Roughrider star George Reed set a North American rushing record Monday night as Roughriders defeated their Ottawa namesakes 18-12 in Canadian Football League action.

But he didn't realize he had broken—by one yard—the former record set by one-time Cleveland Brown Jimmy Brown, and neither did the 21,032 home-town fans who cheered Reed's every move before the record-setting run.

The record came with only 18 seconds left in the game and wasn't announced until most fans were already on their way out of the Taylor Field stadium. That and the fact the run only covered two yards meant, ironically, that Reed got fewer cheers than on his previous 18 carries that night.

Altogether, Reed piled up 81 yards rushing against the still-winless Ottawa team to give himself a total of 12,313 for his 11 years in Regina.

He also added two touchdowns—the only ones in the game—to his previous career record of 107 touchdowns rushing. And he had 50 yards in pass receptions to boost his total-yards record to 15,710 yards.

After the game, Reed said he didn't realize he had broken the rushing mark until the public announcement.

He called the achievement the greatest thrill of his career.

The Saskatchewan win gave them first place in the Western Conference, although both Calgary Stampeders and Edmonton Eskimos are only one win behind and have played one game less. For Ottawa, the outcome meant a zero-for-four record and continued residence for the Rough Riders in the Eastern Conference cellar.

Unless Calgary and Edmonton tie in their game Wednesday night, one of them will afterwards share first place with Saskatchewan.

While Reed's 12 points were the basis of the Saskatchewan victory, placekicker Jack Abendschan added five on a field goal, a single and a convert. Punter Al Ford also scored a single.

Veteran Ottawa placekicker Gerry Organ provided all his team's 12 points as he booted field goals from 27, 34, 34, and 16 yards.

Saskatchewan dominated the first part of the game, running up a 10-0 lead after the first quarter.

Organ's placekicking moved Ottawa to a 12-12 tie by 5:02 of the final quarter, but it took Saskatchewan only four plays to bounce back.

Starting from their 35 after Organ's last field goal, Saskatchewan leaped 61 yards on a pass to halfback Tom Campana. Then quarterback Ron Lancaster hit halfback Bobby Thompson for six, leaving Saskatchewan second and four on the Ottawa eight.

Reed took it from there, scoring the touchdown in two off-tackle runs.

WESTERN CONFERENCE

	P	W	L	F	A	Pts
Saskatchewan	4	3	1	92	59	6
Edmonton	3	2	1	54	55	4
Calgary	3	2	1	48	54	4
B.C. LIONS	3	1	2	54	70	2
Winnipeg	4	1	3	64	68	2

EASTERN CONFERENCE

Toronto	3	3	0	66	36	6
Montreal	3	2	1	60	45	4
Hamilton	3	1	2	48	55	2
Ottawa	4	0	4	43	87	0

Next games: Wednesday — B.C. LIONS at Winnipeg; Edmonton at Calgary; Toronto at Hamilton.

Ott.		Sask.
17	First downs	20
88	Yards rushing	119
271	Yards passing	201
369	Net offence	320
22-31	Passes made-tried	12-26
2-48	Interceptions-yards	2-48
7-40.7	Punts-average	8-46.2
1-0	Fumbles-lost	0-0
9-40	Penalties-yards	6-40

(Net offence is yards passing plus yards rushing, minus team losses.)

FIRST QUARTER

1. Saskatchewan, field goal, Abendschan from 32 yards, 8:05.
2. Saskatchewan, touchdown, Reed on two-yard run, Abenschan convert, 13:31.

SECOND QUARTER

3. Ottawa, field goal, Organ from 27 yards, 12:28.
4. Saskatchewan, single, Abenschan from 13 yards, 14:12.
5. Ottawa, field goal, Organ from 34 yards, 14:54.

THIRD QUARTER

6. Ottawa, field goal, Organ from 34 yards, 14:21.

FOURTH QUARTER

7. Saskatchewan, single, Ford from 65 yards, 0:30.
8. Ottawa, field goal, Organ from 16 yards, 4:02.
9. Saskatchewan, touchdown, Reed from one yard, convert failed, 6:11.

Score by periods:

Ottawa	0	6	3	3	—12
Saskatchewan	10	1	0	7	—18

sports

DOUG PEDEN - EDITOR

bill walker

So Bates Are Best As Hockey Horns In

So what's new besides the fact the world series is still six weeks away and already the hockey schools are in full swing and teams clamoring for attention?

Well, Bates have won the B.C. senior A men's softball title, as they figured to do, and Stockers the junior girls provincial title. So that makes the city No. 1 in two categories. And certainly big Stan Kern, the import from Edmonton, is the pitcher everyone said he was when he was first acquired by Bates. On the weekend he showed it, and Bates also proved they were a cut above the other teams. Kern's fast ball is a joy to behold and his rising pitch almost impossible to hit, and rarely solidly.

The thought here, too, is that shortstop Bobby Holness showed up as well as anybody. He is surehanded and gets the ball away quicker than most. Now for Bates, it's off to the Canadian championship in Hull, Quebec. And what was it general manager John Oster said at this spring's press conference . . . "I predict . . . a Canadian championship . . . there's no way . . ."

Well, so far John is half right because Bates are halfway there, and actually they should be well primed for the nationals. They have had a tough program this year and the only team they haven't been able to handle has been Seattle, a club rated by many as a solid contender for the U.S. national crown.

★ ★ ★

The Little League baseball championships have come and gone for the third time in our city and the best team, Whalley, won. Any club that can shut out the opposition for three straight games must rank as superior. Besides Whalley has good pitching — how good will be known this week at Williamsport, Pa., in the Little League World Series. The best player in the tournament — Mickey Collison of Brockville, the most impressive pitcher, John Olson of Whalley. And everyone was impressed with Saanich's Lambrick Park, too. Parks administrator Bert Richman and his staff are to be commended for a job well done.

Now it's curling on the calendar and the revised presentation is a curling school: Learn to Curl with the Canadian Alliance — Don Duguid, Hector Gervais, Sam Richardson, Bryan Wood — is what the ad says. Which may be rushing things a bit, but it's also another way of cashing in on fame. Last year, a similar attempt here didn't sell, didn't even start, for lack of interest. Still, the instructors appear capable enough, and their record of play can't be faulted.

In hockey, the news of a new Cougar coach wasn't the surprise. The coach was. It was Ollie Dorohoy, not Eddie, and it will be recalled by many that Ollie was a cutie in his days with the New Westminster Royals. One thing, he'll be respected for his past abilities, and may just be the answer to what has been a continuing Cougar problem. For Ollie follows Bob Briscoe, who followed Mich Pechet, who followed Fred Hucul, who followed what'shisname who followed Ron Maxwell. For the nonce, Ollie says he'll have a look at what's at training camp, then he'll know more about the team. Until then, he'll be a part of the decision-making council, and after that in sole charge of the players, "It's the only way I can operate."

★ ★ ★

Speaking of Maxwell — he came after Doug Anderson, of the original junior Cougars; and Doug, it will be recalled, was the coach when all this business started under a locally-owned franchise several years ago. Now Doug himself is back in what is called the Pacific International Junior "A" Hockey League. He's coach of the Victoria team which is "A" or is not "A" depending on who is speaking. At any rate, until the league gets off the ground, it is Doug's plan to run the club much like he did the club the first season in the B.C. Junior League.

Basically, the PIJHL is for players who really don't want to play the rugged schedule of the WCHL, but wish to continue their schooling until they have definitely made up their minds whether they want to attempt to make hockey their career or a pleasant sideline while continuing with their academic studies. If they show promise there is absolutely nothing to stop them from going on to the WCHL. If they don't, their education may be continued. And Anderson feels that there are sufficient hockey players in that category here to provide the nucleus of a good team, and it is not meant to be a threat to the Cougars either.

So the idea makes sense, especially if one studies the statistic that only 1.8 per cent of minor hockey players ever make it to the big time.

Is there room for both here? I think so.

JOHN HAWKINS
. . . bronze medal

Canada Looks to Swimming —Eisler, Hawkins Third

MOSCOW (CP-AP) — Canada and a demoralized United States, lightweights so far at the World University Games, saw in the start of swimming today a chance to go home with respectable medal totals.

After five days of competition, the Soviet Union dominated with 44 gold, 21 silver and 22 bronze. The U.S. had only two gold, three silver and nine bronze, and had to wait for its gold until the final two track events Monday.

Canada, with one silver and three bronze, two of them won Monday, has long looked to swimming as the source of its brightest medal hopes in international appearances.

The Americans are good bets to pick up a dozen golds in the four days of swim competition. But they have no chance of catching the Soviets, who grabbed medals by the handful in gymnastics and wrestling and took 18 golds from the 34 track and field events.

The two Canadian bronzes Monday went to two British Columbians in jumping events. Brenda Eisler of Vancouver, a student at Simon Fraser in Burnaby, B.C., notched her third in the women's long jump.

SHARES BRONZE

John Hawkins, of Courtenay and the University of British Columbia, was among seven awarded bronzes in a mass tie for third in the men's high jump. Vladimir Maly was the winner in the high jump, giving Czechoslovakia its first gold.

Bulgaria won its first gold on the strength of Liliana Tomova's 1:59.5 performance in the women's 800 metres. Glenda Reiser of Ottawa, who won Canada's silver medal Friday in the 1500 metres, lagged seventh.

Five other European countries won golds Monday. Margrit Olfert of Poland beat Miss Eisler in the long jump, Pietro Minnea of Italy took the men's 200 metres, Francis Clement of Britain the 1500, and Lisa Porsjainen of Finland became the premier women's sprinter when she added the 200-metre gold to her earlier first place in the 100. Crazyna Rabsztyn of Poland won the women's 100-metre hurdles, with Wendy Taylor of Abbotsford, B.C., seventh.

The Soviets took eight golds Monday, including Nadezhda Chizhova's in the women's shot put. Diane Jones of Saskatoon, Canada's other earlier medal winner with a third in the pentathlon, was eighth in the shot put.

Other Soviet golds Monday came in the men's hammer throw, javelin, 5,000 metres, 400-metre hurdles and sabres and in the women's 4x100 relay and springboard diving.

The American golds came in the men's 4x100 and 4x400 relays, but the lustre of one was dulled. The Russians had finished first in the 4x400, but were disqualified for interfering with an American by stepping outside their lane on a baton pass.

Sprinter Larry Brown of Jersey City, N.J., spoke for most of the U.S. track and field athletes after competition ended Monday:

"I'm cold, tired, sick of bad food and fed up with all this security. I want to go home."

Bruce Collins, a University of Pennsylvania hurdler, offered some reasons for the poor track and field showing:

"We came here out of season, having reached our peak in May and June, and ran into teams peaking for the European championships. We put together a team hurriedly when some of the guys originally scheduled to compete decided not to come. Many came here worn out from rough tours in Europe and Canada."

Team officials said the U.S. is not as committed to the games as are other countries, and San Jose State decathlon specialist Roger George, agreed:

"I never heard of the University Games until this year. Imagine my surprise when I got here and found to most teams it is just like another Olympics."

JEWISH TEAM JEERED AGAIN

MOSCOW (Reuter) — Several Soviet Jews, including a 14-year-old girl, were detained by police today following a fight with plainclothes officials at the end of a World Student Games basketball game between Israel and Puerto Rico.

About 20 Jews were attacked as they were leaving the game, won by Israel 77-61. Two women were almost knocked to the ground and one man had his spectacles broken.

The incident followed heckling of the Israeli basketball team during which they were subjected to shouts of "Yid" from about 100 track-suited Soviet soldiers ringing the court.

The Jewish spectators had an Israeli flag and a small blue-and-white banner saying in Hebrew, "Success to Israel," torn from their grasp by uniformed soldiers at half-time.

It was the third straight game in which Russian soldiers harassed and jeered Israeli basketball players.

Meralomas Top Burnaby

BURNABY — Vancouver Meralomas, who next play Victoria Dolphins, defeated Burnaby Spartans 29-10 Sunday to take over first place in the B.C. Big Four Junior Football League.

Meralomas and Dolphins meet on Sunday at Victoria's Royal Athletic Park.

	P	W	L	F	A	Pts
Meralomas	3	3	0	105	48	6
Burnaby	4	2	2	78	65	4
North Shore	2	1	1	46	27	2
VICTORIA	1	0	1	14	49	0
Blue Bombers	2	0	2	14	60	0

Next games: Sunday — Meralomas at VICTORIA, Royal Athletic Park; Blue Bombers at North Shore, Kinsmen Park.

Allen Requests Extra Protection

CARLISLE, Pa. (AP) — George Allen, coach of Washington Redskins, said Monday he plans to ask commissioner Pete Rozelle for extra protection behind the visiting team's bench at virtually all National Football League parks.

"This is not just for the Redskins or for Duane Thomas," he said. "But it's needed throughout the league where the fans are close to the field."

Thomas, the controversial Redskins' running back, was the subject of verbal abuse and thrown objects near the end of the pre-season game against the Bills at Buffalo, N.Y., Friday night.

Thomas allegedly turned sideways during the playing of the national anthem before the game, touching off the incident. Near the close of the contest, he tried to climb into the stands in pursuit of a harassing fan but was restrained by teammates. The Redskins won 37-21.

"We've had similar things happen at other places," said Allen, referring to last year's game against New York Giants at Yankee Stadium when Larry Brown was pelted with oranges and beer cans.

"The way fans are nowadays, the players need extra protection. You've even got some fans running out on the field during a game. When a fan can do that, he can do anything to a player."

West Final On Tonight

VANCOUVER (CP) — Vancouver Burrards, Western Lacrosse Association league champions, meet Coquitlam Adanacs tonight at Richmond in the first game of a seven-game series to decide the western representative to play for the Mann Cup.

The Adanacs, the highest scoring team in the league, finished second this year.

Victoria Man Sailing Third

WHITBY, Ont. — Bob Grundison of Victoria was third in the points standings Monday after two races in the world Thunderbird sailing championships.

Grundison picked up six points on the reverse scoring system and trailed Frank Francisco of Mercer Island, Wash., and Harry Jones of Bowmanville, Ont., who were tied for the lead with 2¾ points.

Two more races were scheduled for today with another two Thursday and a final race Friday.

Canuck Trap Winner

VANDALIA, Ohio (AP) — A virtual unknown won the class AA championship during the Class Day event that opened the 74th annual Grand American Trapshooting tournament here Monday.

Larry McKinley of Rich Hill, Mo., broke 200 straight targets to tie with two others in a record field of 1,591 entrants. Deadlocked with him were Joseph Staats, Buffalo, N.Y., and Dale Millar of Ashville, Ohio.

Millar chose not to compete in the shootoff, and McKinley then took the crown, breaking 96 of 100 to 94 for Staats.

The women's AA crown was won by Susan Nattrass of Edmonton with 197. It was the second straight score of 197 for Miss Nattrass, who also won the women's crown in Sunday's Dayton Homecoming.

Kelly Does the Expected; He'll Coach Maple Leafs

TORONTO (CP) — With seven months of rumors setting the stage, Toronto Maple Leafs announced Monday night the signing of veteran Red Kelly as coach for the rapidly-approaching National Hockey League season.

From the time the 47-year-old Simcoe, Ont., native was fired as coach of Pittsburgh Penguins in January, rumors had placed the former Detroit Red Wing and Maple Leaf performer as successor to John McLellan who resigned following Leafs' sixth-place finish in the Eastern Division.

So it was hardly surprising when reporters arrived at a Maple Leaf Gardens news conference to find the redhead in attendance.

His contract with Leafs is for a four-year period, "at a good salary because Red wouldn't have signed if it wasn't," said Leaf general manager Jim Gregory.

"We're extremely happy we've finally been able to get Red signed. It's just been the last few days that Red's situation has cleared itself so that he felt he could negotiate with us with the ultimate goal of signing a contract and we've just done that."

Kelly's contract with the Penguins for some $50,000 a year with more than three years left to run, was the stumbling block in his negotiations with the Toronto organization.

"I just decided definitely today, although I had been considering it for some time."

Kelly said he'd received seven or eight inquiries about his availability and three serious offers, some from World Hockey Association clubs.

He blamed office politics for his dismissal from the Penguins.

"I understand they thought I was using the wrong players. I also understand they felt I couldn't get along with the players.

"This whole thing hasn't changed my thinking about hockey but maybe I've learned a little about management."

Women's Basketball On Olympic Program

MONTREAL (CP) — Women's basketball has been added to the program for the 1976 Summer Olympics to be held here, it was announced Monday by the president of the International Basketball Federation.

William Jones made the announcement after flying from his home in Munich, Germany, to inspect basketball facilities here.

"Women's basketball was approved at an International Olympic Committee meeting in Warsaw some time ago," he said, "and we've already got the formula for what will be a six-team tournament here in 1976.

"We'll take the first three from the world championships in Cali, Columbia, in 1975, add Canada as the host, and then pick two more from a pre-Olympic tournament to be held in Canada between July 1 and July 10 of 1976."

Jones was pleased with the Forum as one of the sites for the basketball games, but had some criticism for Paul Sauve Arena where the other games will be played.

Foster's Foe Has Faith

ALBUQUERQUE, N.M. (AP) — South Africa's Pierre Fourie invades the home town of the world light heavyweight boxing champion tonight, trying to wrest the title from heavily favored Bob Foster.

"I have faith in my ability," said the rugged, speedy Fourie. He is rated No. 1 contender by the World Boxing Association but never has fought anyone with the knockout ability of the 34-year-old Foster.

"We wouldn't have come here if we didn't think we could win," said Fourie, who has refused to divulge his battle plan. He just laughs when asked how he hopes to offset the seven-inch reach advantage of the six-foot-3½ champion.

Foster just as steadfastly sticks to his prediction that "I'll knock him out in six rounds or less, unless he runs."

The champion refused a $100,000 tax-free guarantee to fight Fourie in Swaziland, near South Africa, and chose instead to accept a guarantee of $75,000 or 40 per cent of the net proceeds for an Albuquerque defence.

Fourie is getting only $10,000, expenses and 20 per cent of any radio, television of movie money. He said it is less than he would have gotten for an ordinary fight in his homeland but the lure of the title brought him 11,000 miles.

There will be no national television or radio broadcast of the scheduled 15-round bout but there will be radio in South Africa and films for later showing there.

A native of Johannesburg who grew up fighting in one of that city's tough sections, Fourie has lost only once in 46 fights with one draw. He has only nine knockouts, however.

The 34-year-old Foster has knocked out 42 and has a 46-6 record. Of his 11 title defences, only Ray Anderson went the full 15 rounds.

Foster has held the title since 1968 when a left hook stopped Dick Tiger for the first time in his career. He tried for the heavyweight championship in 1970 but Joe Frazier knocked him out in the second round. Muhammad Ali, former heavyweight champion, stopped him in the eighth.

The champion expects to scale 174, one under the limit, and the challenger close to 170.

Fourie has been knocked down only once in his career and never has been knocked out.

Foster hasn't lost to a light heavyweight and includes several heavyweights among his victims.

"I'll never lose my title to a foreigner," he vows.

WED. AT 8
Western
FINALS
JR. "A"
LACROSSE
Memorial Arena
VICTORIA
McDONALDS
vs.
RICHMOND
Adults $2.00
Students, O.A.P. $1.00
Children 12 and under 50c

Alberta, Quebec Tie for Golf Lead

FREDERICTON (CP) — Alberta showed surprising strength and tied powerful Quebec for the first-round lead Monday in the Canadian junior interprovincial team golf championship.

Both teams came in with 10-over-par 220s. Under a new ruling this year, only the three low scores of the four-man teams are counted.

British Columbia was third, eight strokes off the pace at 228. Fourth was Ontario at 230, followed by New Brunswick at 232, Nova Scotia at 234 and Saskatchewan at 239.

Bringing up the rear were Manitoba, 241; Newfoundland, 244; and Prince Edward Island, 253.

An eagle on the par-five 423-yard 12th appeared to shake up Lee Haskell, 17, of Victoria. Haskell, 34 after nine, soared to a 39 on the back nine after his two-under-par effort on the 12th.

Haskell finished with a 73. Team-mates Alan Swope, 17, of Pitt Meadows; Jim Nelford, 18, of Pitt Meadows; and Richard Donaldson, of Vancouver shot 75, 80 and 87 respectively.

Quebec, as expected, received its leadership from defending junior champion Robbie Jackson, an 18-year-old zero handicapper from Ile Bizard. He shot a par-70 as did Doug Lecuyer, a 15-year-old from Edmonton.

The first-round scores were high and Jackson and Lecuyer were the only two players to turn in par rounds.

Lecuyer, the second-youngest player ever to win the Alberta junior championship, carded rounds of 36 and 34, one-over and one-under par.

Jackson, touted as the man to beat when the individual junior championships begin Wednesday, brought in 34 and 36.

Alberta's second low man was Barry Gowing of Red Deer, who fired rounds of 38-35 for 73. At 18, he's the oldest man on the team.

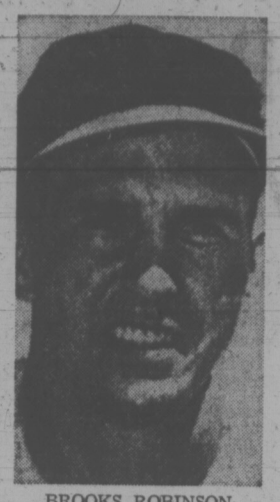

BROOKS ROBINSON
. . . gets 2,500th hit

Robinson's Career Blow Helps Keep Orioles Hot

By The Associated Press

It was a slip of the tongue, but quite understandable.

After Brooks Robinson's 2,500th career hit had helped Baltimore's three-run rally in the ninth inning for a 4-3 victory over Minnesota Twins Monday night, Orioles manager Earl Weaver predicted:

"Brooksie will be in the Hall of Fame five days after he hangs up his glove. He's got to be the greatest third baseman ever to play baseball."

Robinson, who played his first game with the Orioles as an 18-year-old in 1955, has done some miraculous things since, but even he will have to wait five years before being eligible for the Cooperstown Hall.

The rally produced the eighth straight victory for the American League East leaders and made Robinson the 49th player in major league history to reach the 2,500-hit plateau.

"I have a very slim chance of ever reaching 3,000," said the 36-year-old Robinson. "I have to play about three more years. It's not impossible, but the last 100 hits were the hardest."

In other American League games in Monday night's abbreviated major league schedule, Kansas City Royals thumped New York Yankees 6-2, Boston Red Sox edged Texas Rangers 5-4 and Oakland A's whipped Detroit Tigers 7-2.

In the National League, Cincinnati Reds beat New York Mets 8-3 in 16 innings, San Francisco Giants beat Montreal Expos 6-4 in 11 innings, and Houston Astros trounced Pittsburgh Pirates 10-2.

"I hear all about Brooksie's fielding before I got here," Weaver said, "but you still don't believe it until you see it.

"Now that I've been watching him for five years, I probably haven't seen it all yet."

Robinson's hit scored Ellie Hendricks, running for Boog Powell, who had singled prior to Paul Blair's run-producing single. After a sacrifice and an intentional walk, Blair scored on a high bouncer to third off the bat of Merv Rettenmund for the dramatic ninth-inning victory.

Kansas City's four-run fourth inning put the lights out for the Yankees and helped break a four-game losing streak for the Royals, second in the AL West. Steve Busby played the leading role in the Kansas City production, winning his 12th game with late relief help from Doug Bird.

The Yankee defeat dropped them into fourth place in the American League East, four games behind the Orioles.

Carlton Fisk slugged a two-run homer in the ninth inning, his second circuit blast of the night, to power Boston past Texas.

Gene Tenace blasted two home runs and drove in four runs to lead Oakland over Detroit. Vida Blue won his 14th game with a seven-hitter for the A's, leaders in the AL West by three games over Kansas City.

San Francisco has gone into extra innings 11 times this season and 11 times come up with the victory. Monday night the Giants took the air out of the Expos' balloon in the 11th with a 6-4 decision.

Veteran player-pitching coach Don McMahon, 43, entered a tie game in the 10th with the bases loaded and got the out. He retired the Expos in order in the 11th for his first victory of the season.

NATIONAL LEAGUE

Eastern Division

	W	L	Pct	GBL
St. Louis	63	61	.508	—
Pittsburgh	59	62	.488	2½
Montreal	59	64	.480	3½
Chicago	58	65	.472	4½
Philidelaphia	57	66	.463	5½
New York	55	67	.451	7

Western Division

	W	L	Pct	GBL
Los Angeles	77	47	.621	—
Cincinnati	76	50	.603	2
San Francisco	68	55	.553	8½
Houston	66	61	.520	12½
Atlanta	60	67	.472	18½
San Diego	45	78	.366	31½

Cin. 011 000 000 000 100 5— 8 15 1
N.Y. 000 002 000 000 100 0— 3 12 1
Billingham, Hall (8), Borbon (10), Carroll 5-6 (13) and Bench; Seaver, McGraw 0-6 (13), Parker (16) and Hodges, Grote (10), Dyer (14). Home runs: Cincinnati — Stahl (2nd), Morgan (18th).

Pittsburgh 000 000 022— 2 2 1
Houston 000 440 02x—10 12 0
Ellis 11-12, Lamb (5), Walker (5), Hernandez (8) and Sanguillen; Richard 5-1 and Edwards. Home runs: Houston — May (20th), Watson (12th).

San Fran 100 000 110 12— 6 16 1
Montreal 000 200 010 10— 4 7 1
Bradley, Moffitt (7), Sosa (8), McMahon 1-0 (10) and Rader; Torrez, Marshall (8), Walker 5-5 (10), Scott (11), Jarvis (11) and Stinson. Home runs: San Francisco — Matthews (9th); Montreal — Fairly (12th and 13th).

AMERICAN LEAGUE

Eastern Division

	W	L	Pct	GBL
Baltimore	69	52	.570	—
Detroit	67	57	.540	3½
Boston	66	57	.537	4
New York	68	59	.535	4
Milwaukee	59	62	.488	10
Cleveland	51	74	.408	20

Western Division

	W	L	Pct	GBL
Oakland	73	51	.589	—
Kansas City	71	55	.563	3
Minnesota	59	64	.480	13½
Chicago	58	66	.468	15
California	56	64	.467	15
Texas	43	79	.352	29

New York 000 000 002— 2 8 2
Kansas City 041 000 10x— 6 9 1
Stottlemyre 12-12, Granger (7), Lyle (8) and Munson; Busby 12-11, Bird (9) and Healy. Home run: Kansas City — Mayberry (24th).

Detroit 000 020 000— 2 7 1
Oakland 501 010 00x— 7 10 1
Perry 11-11, Strahler (4), Farmer (6), Scherman (8) and Freehan; Blue 14-7 and Fosse. Home runs: Detroit — Sharon (6th); Oakland — Tenace (21st and 22nd), Bando (21st).

Minnesota 020 000 001— 3 6 0
Baltimore 001 000 003— 4 6 2
Corbin, Bane (8), Hands 5-10 (9) and Mitterwald; Alexander 7-6 and Williams. Home run: Minnesota — Reese (3rd).

Boston 100 020 002— 5 10 0
Texas 012 100 000— 4 10 0
Curtis, Pattin 11-13 (4) and Fisk; Bibby, Brown 4-2 (7) and Suarez. Home runs: Boston — Harper (15th), Fisk (23rd and 24th), Evans (7th); Texas—Burroughs (20th).

One Favorite Toppled As Junior Open Starts

OTTAWA (CP) — Phil Moody of Vancouver upset eighth-ranked Scott Cathcart of Toronto in the boys' 18-and-under opening round of the Canadian open junior tennis championships Monday.

Moody, who is not seeded, came back to defeat Cathcart 7-6, 6-4 in the final two sets. Cathcart won the first set of the match 6-3.

Officials reported that no other top-ranking players were defeated in the first round of the open championships.

More than 150 matches of a scheduled 161 were played as more than 320 players from nine different countries, including Canada, battled for positions.

The tournament follows the Canadian closed championships that ended Sunday.

Canada's top singles players, Dru-Ann Mushlian of Burlington, Ont., and Graeme Duff of Toronto both drew a bye in the first round.

Miss Mushlian won the girls 18-and-under closed title and Duff the 18-and-under boys' title during the weekend.

Canadian players got their first look at top international talent Monday from England, the U.S., Japan, Spain, Mexico, Chile, Australia and Hawaii.

Asia's junior champion, Naoko Sato of Japan defeated Anne Penman of Winnipeg 6-2, 6-1 in the girls 18-and-under division.

Andrew Jarrett of England, top-seeded in the foreign category of the boys 16-and-under division, downed Pat Hawthorne of Toronto 6-0, 6-1, while Nuala Dwyer of England, top-seeded in the foreign category of the girls 18-and-under event, defeated Diana Dimmer of Toronto 6-1, 6-0.

Anne White of West Virginia, top-ranked in the foreign division of the girls 14-and-under category, defeated Claire Lardner of Toronto 6-3, 6-1.

Lori Barlow, one of several Victoria players competing, won her first-round match Monday, downing Donna Scamurra of Buffalo, New York, 6-1, 6-3.

Finals in the tournament are scheduled for Saturday.

Leonard One Back

BRANTFORD, Ont. (CP) — Alfred Hill of Orangeville, Ont., fired a two-over-par 74 Monday to grab the lead after two rounds in the rain-plagued Canadian Professional Golfers Association senior tournament.

Hill's 74 — the lowest score recorded over the Brantford Golf and Country Club layout by a senior — gave him a 152 and a one-stroke lead over veteran Stan Leonard of Vancover, who had a 77 Monday.

Heavy rain forced a halt in play during the late afternoon with five of the top competitors in the first round of the 54-hole event still on the course.

The 16th green was under water, forcing part of the field of 53 professionals to play the final three holes of the second round today before embarking on their third round.

Bill Kozak of Niagara Falls, who shared the first-round lead, was two strokes over par with three holes remaining.

Gerry Proulx of St. Eustache, Que., also with an opening-round 75, was four over par when play was halted.

Leonard, 58, put together round of 76-77 for second place, one stroke better than Bill Kerr of Points Claire, Que., and Gordon McLean of Chambly, Que.

The pros are playing for a $1,500 first prize and total purse of $11,500.

Lanny Passes Lee

NEW YORK (AP) — Lanny Wadkins, $40,000 first prize in the United States invitational golf tournament increased his season earnings to $188,914 and raised him a notch on pro golf's official money list.

Wadkins took over the No. 4 spot from Lee Trevino, who tied for 16th in the Philadelphia tournament.

Bruce Crampton tied for 16th, too, but he remained No. 1 money winner with $273,351. Jack Nicklaus remained second with $245,424 and Tom Weiskopf third with $228,088 although both took the week off from the tour.

In the only other change in the top 10, according to PGA tournament player division figures released Monday, Gene Littler took over the No. 8 spot from J. C. Snead. Littler's tie for 10th increased his season bankroll to $94,255 while Snead, far back in the pack in a tie for 44th, dropped to 10th with $91,089.

Trevino, in fifth place with $174,911, is followed by Johnny Miller with $120,840 and Dave Hill with $95,219.

Between Littler and Snead in ninth place is John Schlee with $92,195.

Farmers Bolster Grasp on Series

Farmer Construction applied a stranglehold to the Victoria Senior Baseball League best-of-seven playoff final by defeating Greaves Movers 11-1 Monday night at Lambrick Park.

Victory gave Farmers a 3-0 lead in the series with the fourth and possibly deciding game scheduled for 6:15 tonight at the same park.

Glen Campbell threw a three-hitter for the victory and lost his shutout in the sixth when Ralph Anderson connected for a one-out single and scored on a triple by Barry Cosier.

Glen Wallis paced Farmers at the plate with a three-run homer in the eight-run fourth inning. Ron Holmes had two hits in three trips to the plate for Farmers and scored twice.

Greaves Movers	000 001—	1	3 5
Farmer Const.	120 80x—	11	8 0

Derek Drinkwater (0-1), Roy Moretti (4), Ralph Anderson (4) and Wayne Simpson; Glen Campbell (1-0) and George Pakos. Home run: Farmer—Glen Wallis (1st).

Cheyne Setting Pace For Master Shooters

WINNIPEG — Bob Cheyne of Vancouver fired a second-round 587, including 31 bullseyes, Monday to take the lead in the master class of the Canadian rifle shooting championships.

Cheyne leads the category with an aggregate of 1,175-31x out of a possible 1,200 following the second day of competition in the week-long championships.

William Kilpatrick of Moncton and Hans Adlhoch of Montreal are tied for second spot behind Cheyne with scores of 1,174-57x.

The only other B.C. shooter now in the running is Dave Woodworth of Whonock, who holds down second place in the sharpshooter class with 1,140-32x. Barry Doyle of Charlottetown is the leader with 1,141-28x.

Gary Gilmer of Regina leads the expert category with 1,162-44x and Richard McCormack of Frederickton is setting the pace in the marksman class with 1,121-26x.

A total of 94 competitors from all provinces are trying for titles and berths on the Canadian international team.

Canadiens Play Here

Montreal Canadiens will help launch a series of three pre-season exhibition games involving National Hockey League clubs at Memorial Arena.

Canadiens are scheduled to be in Victoria Sept. 26 for a clash with Los Angeles Kings, who have two other exhibition dates at the arena, meeting Vancouver Canucks on Sept. 29 and Minnesota North Stars on Oct. 3.

Vancouver Blazers and Edmonton Oilers of the World Hockey Association then move in for an exhibition game of Oct. 5.

Victoria Cougars, who will be operating under new coach Ollie Dorohoy in the Western Canada Hockey League campaign, make an exhibition appearance on Sept. 22, facing the Nanaimo junior squard.

U.S. Shooters Regain Trophy

CAMP PERRY, Ohio (CP) — The 20-member United States high-power rifle team recaptured the international Palma Trophy from Canadian shooters Monday, scoring 4,328 points out of a possible 4,500 in long-distance rifle shooting.

The U.S. squad, losers to the Canadians last year, finished the contest 186 points ahead of the visitors, who managed 4,142 points.

The Palma, fired at 800, 900 and 1,000 yards, is considered the top trophy in international high-power rifle team competition.

WHALLEY BOYS CLASH WITH FLORIDA SQUAD

WILLIAMSPORT, Pa. (AP) — The Little League World Series, the dream of more than two million young baseball players, started today in this Susquehanna River town.

A month of hectic tournament play has reduced the field from an estimated 8000 teams to eight: four from the United States, and one each from Taiwan, Germany Canada and Mexico.

Tainan City, Taiwan, the Far East representative, took the field first this afternoon against Bitburg, Germany A.F.B., representing Europe.

Whalley, B.C. will represent Canada at 2 p.m. PDT today against Tampa, Fla. representing the South.

Colonie, N.Y., will play Wednesday in the East-West game against either Tucson, Ariz., or Concord, Calif.

In the Latin American-Central game, Monterrey, Mexico, will meet Birmingham, Mich., Wednesday.

Taiwan teams have dominated the series in recent years. There are 22 leagues on the island, which must compete with leagues in Japan, Korea, the Philippines, Guam and Hong Kong to reach Williamsport.

Last year's winner, Taipei, Taiwan, was eliminated in regional play this year.

In your own way.
In your own time. On your own terms.
You'll take to the taste of Player's Filter.

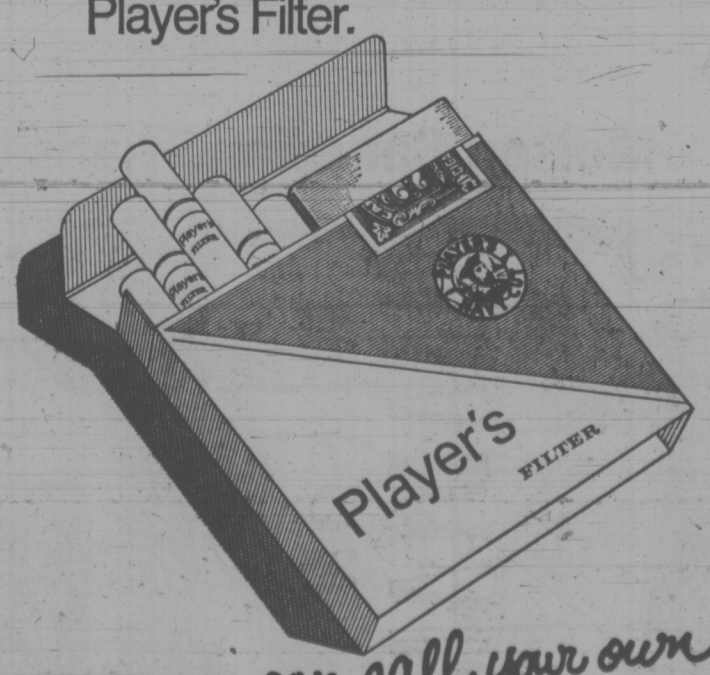

A taste you can call your own.

Warning: The Department of National Health and Welfare advises that danger to health increases with amount smoked.

LO-COST AUTOMATIC TRANSMISSIONS
17-POINT FREE DIAGNOSIS
see LO-COST
1901 Government 388-4248
AT CHATHAM

Kmart
SERVICE DEPT. SPECIALS
12 POINT ENGINE TUNE-UP

INCLUDES:
- New Champion or AC spark plugs.
- New condenser
- New rotor
- New points
- Distributor cap inspection
- Engine timing re-set
- Carburetor adjustment
- Check of starting & charging circuits
- Air filter inspection
- Fan belt inspection
- Battery test
- Inspection of battery cables

PARTS AND LABOUR INCLUDED

4 & 6 CYLINDER CARS $19.96
8 CYLINDER CARS $23.96

UPON PRESENTATION OF THIS COUPON

USE YOUR CHARGEX OR Kmart CREDIT CARD

OIL CHANGE LUBRICATION NEW REPLACEMENT OIL FILTER
Includes up to 4 quarts Multi-Grade, Heavy Duty or Regular motor oil, new replacement oil filter, lubrication. Installation of grease fittings extra cost.
SPECIAL 5.76
UPON PRESENTATION OF THIS COUPON

FISK DOUBLE-ACTION SHOCK ABSORBERS
Built by one of the largest shock absorber makers in Canada. Warranted for 2 years or 20,000 miles. Sizes to fit most popular Canadian and American cars.
SPECIAL A PAIR INSTALLED 15.00
UPON PRESENTATION OF THIS COUPON

KMART TIRE & AUTO CENTRES
You can put your trust in Kmart Auto Centres
We're car people.

UNIVERSITY HEIGHTS SHOPPING CENTRE 477-5113
3986 SHELBOURNE ST., (SAANICH) VICTORIA, B.C.
Store Hours: Monday thru Friday 10 a.m.-10 p.m. Saturday 9 a.m.-10 p.m.

MIKE BELKIN
. . . impressive return

Belkin's Back With Bang And Panatta's the Victim

TORONTO (CP) — Mike Belkin of Toronto, playing his first competitive tennis in six months, knocked off ninth-seeded Adriano Panatta of Italy 6-4, 6-3 in first round play in the $100,000 Canadian open championship Monday.

Belkin, who picked up a raquet only three weeks ago after being sidelined by a torn cartilage in his right knee, lost the first six points of the first set before he found his confidence and his passing shots, most of them off his two-fisted backhand.

"For the first 15 points, I didn't know what was going on," said Belkin, who is Canada's top-ranked player. "I just worked into it. I was sharp. My passing shots were sharp."

Belkin's upset win was his first first-round victory in four years in the open — and he has always played while hurting. In 1970, it was a bone chip in his foot; the next year it was a back infury and last year it was his knee again.

"You guys probably all think I'm a hypochondriac," he said to reporters. "But it is about time I beat someone in Toronto."

Belkin had to come from behind to win both sets and admitted he was helped when Panatta played "a loose game" in the second set while leading 3-1 and serving.

Belkin took the next five games.

Belkin's second round opponent will be Colombian Ivan Molina, who trounced John Fort of Mission Viejo, Calif., 6-1, 6-1.

Another player eliminated was 13th-seeded Cliff Richey of San Angelo, Tex., who won this event in 1969. He fell 1-6, 6-3, 6-4 to Patrice Dominguez of France.

Canadian closed champion Keith Carpenter of Toronto lost 6-3, 7-5 to Briton Graham Stilwell; Jaime Fillol of Chile defeated Dave Brown of Toronto 6-4, 6-2; Wanaro N'Godrella of France downed Don McCormick of Victoria 6-2, 6-1.

AMERICANS REACH FINAL

ALAMO, Calif. (Reuter) — The United States advanced to the finals of the Davis Cup by taking a 4-1 decision over Romania in their best-of-five semi-final here Monday.

Marty Riessen sent the U.S. to its sixth consecutive appearance in the Cup final by defeating Romania's Toma Ovici 6-1, 4-6, 6-1, 7-5.

That left the final singles match between Stan Smith and Ilie Nastase meaningless in terms of the serious outcome.

It turned out to be a marathon struggle with Smith outlasting the tempestuous Nastase and chalking up a 5-7, 6-2, 6-3, 4-6, 6-3 victory.

The United States will meet the winner of the Czechoslovakia-Australia semi-finals to be played in November. The finals will be in Cleveland later that month.

Riessen appeared nervous at the start of his match against Ovici and admitted later the Romanian had given him trouble through the match, which lasted just under three hours.

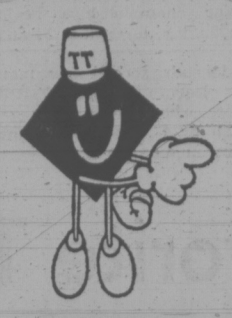

ARMSTRONG
SPANISH TILE
12" x 12"
19¢ sq. ft.

Flintkote 12"x12"
Self-Adhering
FLOOR TILE
26¢ sq. ft.

12"x12"
CERAMICS
From 49¢ sq. ft.

9' and 12' Wide
CUSHION VINYL
3.49 sq. yd.

TILE TOWN

OPEN 9 a.m. to 5:30 p.m.
Saturday to 4 p.m.
200 ESQUIMALT RD.

Seven Speed Steps on Water To Shatter Sound Barrier

CERRITOS, Calif. (AP) — Lee Taylor calls U.S. Discovery his "10-year plan" and with it he intends to become the first man to break the sound barrier on water.

Taylor, whose 285.213 miles an hour on Gunnersville Lake, Ala., June 30, 1967, still stands as the world record on water, says every step of the way is planned.

"We'll do it about eight years from now," the greying, 39-year-old father of four girls announced here.

Starting with a 400-mile-an-hour run in about a year on Lake Tahoe, Taylor plans a seven-step approach to the sound barrier—between 740 and 760 miles an hour at sea level.

Besides getting sponsors "their money's worth," Taylor said, the plan is geared for ultimate safety. Wind tunnel tests will help but it is not yet known what impact rebounding shock waves will have on the craft. The 38-foot boat is of a tunnel-hull hydroplane-type design with a pointed bow and an airplane-like tail section nine feet tall. The beam is nine feet across.

The U.S. Discovery, using the same type of jet that powers F4 Phantom jets at 1,600 miles an hour, will be three times more powerful than the mostly wooden jet-powered Hustler with which Taylor set the record.

Safety features include gyroscopic-guided sensors to automatically correct the boat's attitude and a rocket-powered ejection seat.

If he had had such a device in 1964 at Lake Havasu, Ariz., he wouldn't be able to boast that his body is worth $30,075.

"That's how much it cost the insurance company for medical bills," he said. While piloting the Hustler, "I ran out of the water and up a mountain.

"They found me, put me in a Coast Guard helicopter and, less than five minutes later, the helicopter with me inside crashed into the lake."

He needed two years to recuperate from three skull fractures.

After Lake Tahoe, he plans progressively faster runs at Lake Geneva, Switzerland; Lake Meade, on the California-Nevada border; Torrans Lake, Australia; Kootenay Lake, B.C., and Banks Lake, Wash. Then, the sound-barrier breaking run on the 80-mile-long Falcon Reservoir along the Texas-Mexico border.

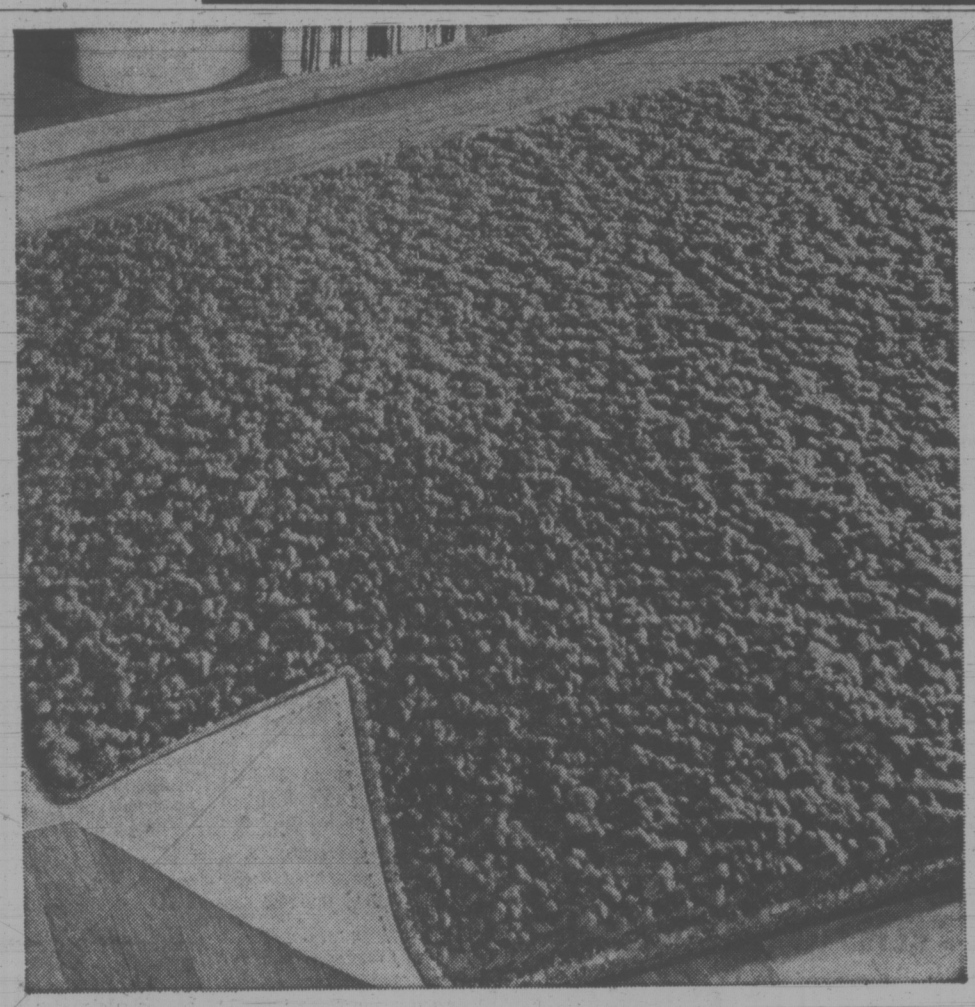

INJURED DRIVER TALKS OF RETURN TO RACING

ANN ARBOR, Mich. (AP) — David Salt Walther, a race car and hydroplane driver who nearly died in the Indianapolis 500 auto race, has stepped into the sunshine for the first time in almost three months.

The 26-year-old Walther has recovered sufficiently to go home for recuperation, said doctors at the University of Michigan Burn Centre.

Walther suffered burns to one-third of his body when his car crashed in the first lap of the Indy 500 on May 28. His car hit the outside retaining wall, exploding into flames and flipping down the track several times.

He was transferred to the centre from an Indianapolis hospital. Doctors said Walther needed numerous skin grafts and underwent surgery to reconstruct his left hand.

Two other drivers, Swede Savage and Art Pollard, were involved in fatal crashes at the Indy track. Pollard was killed practising for time trials and Savage died several weeks ago from injuries suffered during the finish of the race.

In a recent interview Walther said the fingertips of both hands had been removed but added, "that won't stop me from racing cars or boats."

RESULTS AND ENTRIES AT EXHIBITION PARK

First Race — $1,600 claiming, three and four-year-olds, one and one-sixteenth mile.

Ky Wild (Rawson)	$2.70	$2.50	$2.20
La Belle Virgo (R. Arnold)		5.60	2.90
Scarlet Fox (J. Arnold)			3.50

Also ran: Regal Joy, Rubys Pirate, Leigh Erin, Alderberry, Clear the Way, Count Carmelo, Slipper Moon. Time 1:47 3-5. Quinella paid $16.50.

Second Race — $2,025 claiming, two-year-olds, six and one-half furlongs.

Promised Action (Terry)	$35.10	$7.80	$4.40
Wapping (Frazier)		2.80	2.20
Trey of Diamonds (J. Arnold)			3.00

Also ran: Pallascheck, Diddem Dan, Titans Lodge, Roll on Home, Darling Tenuity, Retal Perch. Time 1:20.

Third Race — $1,560 claiming, three-year-olds, six and one-half furlongs.

Magic Clown (Swatuk)	$4.20	$3.40	$2.60
Beau Bunnie (LeBlanc)		11.80	5.50
Gottawinit (Combs)			5.40

Also ran: Sikanni Chief, Bellavista Prince, Trojan Knight, Outside Help, Gin Lizzie, K. Vapor, Juda Ben Hur. Time 1:19.

Fourth Race — $1,550 claiming, three and four-year-olds, six and one-half furlongs.

Nydela (Skinner)	$36.60	$15.70	$7.70
Hard to Beat (Carter)		6.50	3.80
Young Hopeful (Swatuk)			4.00

Also ran: Angri Destiny, Donaghy, Air Edd, Sunday Cat, Mondocal, Good Selection, Maker of Magic. Time 1:19 1-5. Exactor paid $133.70.

Fifth Race — $2,765 claiming, three-year-olds, one and one-sixteenth miles:

Dinosaur Ben (Sanchez)	$5.80	$3.70	$2.30
Wiffi Waffi (LeBlanc)		4.80	2.50
Solar Drive (Cuthbertson)			2.10

Also ran: Magic Shadow, Alderissimo, Paidi Buck. Time: 1:44 3-5.

Sixth Race — $2,255 claiming, three-and-four-year-olds, one and one-sixteenth miles:

Garden Song (Smith)	$67.90	$17.20	$8.80
Glory Isle (Frazier)		4.40	4.30
Justa Little Guy (Munoz)			5.60

Also ran: March in Line, Way of Hope, Steady Eddy, Mi Soldier. Time: 1:45. Exacta paid $200.70.

Seventh Race — $2,025 claiming, three-and-four-year-olds, six and one-half furlongs:

Frantic Foogy (Frazier)	$7.00	$3.30	$2.30
Fort Nelson (Munoz)		3.10	2.30
Fancy Fields (Arnet)			2.50

Also ran: Marni Dee, Squaw hall, Sir Brent, Bull Elk, Defiant Dude, Steveston Hwy. Time: 1:17 3-5.

Eighth Race — $2,665 claiming, three-year-olds. Six and one-half furlongs:

Winning Emperor (Olguin)	$65.50	$34.60	$14.40
New Governor (Hamill)		25.70	7.90
Tolaquillo (Skinner)			9.50

Also ran: Rugged Campaigner, Money Grabber, Wolf Mountain, Phinneas, King Pit, Devon Sea. Time: 1:17 2-5.

Ninth Race — $1,550 claiming, three-year-olds, six and one-half furlongs:

Calenamore (Wall)	$19.60	$8.00	$6.00
Native Marvell (Hamill)		21.20	10.30
Little Magog (Swatuk)			8.50

Also ran: Ballyrobert, Aim to Win, Fathers Plum, Regal Regalia, Bold Cookie, Jimmy Mc D. Time: 1:19 1-5. Quinella paid $155.90.

Attendance 11,692. Mutuel handle $477,423.

WEDNESDAY

FIRST RACE — Claiming, $1,550, for three-year-olds, six and one-half furlongs:

Khaled Minstrel (Terry)	122
Craigbe (Broomfield)	117
Mr. Dress Up (Dalley)	117
Denver Spread (no rider)	122
Yankee Gem (Frazier)	122
Good Power (Carter)	117
Hard To Master (Hamill)	117
Apache Wonder (Sanchez)	117
Daring Bernie (Arnett)	112
Nearly Grounded (no rider)	117

SECOND RACE — Claiming, $1,550, for two-year-olds, Canadian, six furlongs:

Shadow Country (Wolski)	116
Multi Lea (Frazier)	116
Young Actress (R. Arnold)	116
Treble Treasure (Cuthbertson)	116
Twilight Romance (Sandoval)	116
Jewel Treasure (Smith)	116
Maralet (Dailey)	116
Larosita (Estapper)	116
Kraftown (Rawson)	116
Half Asleep (leBlanc)	116
Also eligible:	
Frosty Alders (Combs)	116
Parksville Gal (LeBlanc)	116
Rania (Brownell)	116
Lots To Do (Swatuk)	116

THIRD RACE — Claiming, $1,550, for three-year-olds, six and one-half furlongs:

Man a Sault (Frazier)	117
Solar Stride (Olguin)	117
El Glen (no rider)	117
Wisp of Mystic (Skinner)	112
Captain Alberni (R. McCoward	107
Pacific Rim (no rider)	122
Brams Alibhai (Sandoval)	117
No Detail (Rawson)	122
Native Drizzle (Hamill)	117
Hardy Andy (Leblanc)	117

FOURTH RACE — $1,550, for three and four-year-olds, Canadian, six and one-half furlongs:

Hurrezemos (Leblanc)	117
Easter Sweet (Dailey)	112
Lady High (Estapper)	112
Drum Majorette (Smith)	111
Bluewater Lady (Skinner)	107
Snow Run (Ulrich)	122
Vermillion Forks (Sandoval)	112
Vancouver D (Frazier)	117
Kelmora (Brownell)	117
Last Verdict (Olguin)	117
Also eligible:	
High Harmony (Carter)	107
Muda Morn (Broomfield)	117
Solar Strip (J. Arnold)	117
Mystic Myth (Sandoval)	114

FIFTH RACE — Claiming, $2,025, for three-year-olds and up, six and one-half furlongs:

Blessed Star (Combs)	113
Indian Painting (Olguin)	115
Venvoy (Terry)	118
Fabled Dancer (Rawson)	113
Racivero (Wall)	119
Nashville Baby (Frazier)	122
Schmidtia (Smith)	110
Polka Lily (Carter)	107
Willindium (Dailey)	117
Great Guns Rose (Leblanc)	115
Major Act (Cuthbertson)	115
Empire Prince (Sanchez)	115
Oatman (Wall)	120
Petite Mungo (Swatuk)	110

SIXTH RACE — Claiming, $2,155, for three-year-olds and up, six and one-half furlongs:

Mid Drive (Smith)	115
Dancer Cort (Olguin)	115
Neily Schmidt (R. McCuson)	107
Spooky Lukey (Terry)	115
Blue Candle (Leblanc)	115
Pinch Bottle (Carter)	107
Pirates Image (no boy)	114
Beauties Beau (Frazier)	120
Union Valley (Munoz)	110
The World Is Round (Wall)	115
Win A Shot (Dailey)	117
Haige (Cuthbertson)	119
Brennen (J. Arnold)	115
Jubies Sister (Cuthbertson	117

SEVENTH RACE—Claiming, $2,510, for three-year-olds and up, mile and one eighth:

Kippynite (Skinner)	115
Donalds Secret (Frazier)	114
Lace Princess (LeBlanc)	110
Flying Pennant (Olguin)	120
Our Boy Charlie (Dailey)	115
Avon Fleet (J. Arnold)	119
Victors Kid (Sandoval)	119
Ardent Runner (Chabara)	115

EIGHTH RACE—Allowance, for three-year-olds and up, six and one-half furlongs:

Grand Bolero (Sanchez)	118
Riballer (Smith)	115
Island Drifter (Frazier)	118
Hallman (Swatuk)	115
Minstrel Boy (Cuthbertson)	118
Northern Thong (Munoz)	114
Proud Bird (R. Arnold)	118
Hard Runner (Olguin)	111
Explore (Hamill)	111

NINTH RACE—Claiming, $1,550, for three-year-olds and up, six and one-half furlongs:

Horrify (Wall)	119
Joes Tall Boy (Hamill)	119
Golden Dario (Rawson)	119
Little Aye O (Combs)	122
Magic Haig (Swatuk)	114
Sutamish (Carter)	114
Booker B. (Dailey)	122
Man in Silk (Olguin)	122
Pasha Hawks Belle (J. Arnold)	114
Craig D. Jr.	119
Mildenhall (Sanchez)	119
Trouble Shooter (J. Arnold)	119
Solar Deb (Rawson)	117
Gemini Mac (LeBlanc)	119

On Roster

VANCOUVER (CP) — British Columbia Lions will activate guard John Kennedy for Wednesday's Canadian Football League game in Winnipeg against the Blue Bombers.

Kennedy, 22, will replace centre Gus Revenberg, who underwent knee surgery Aug. 15.

Colwood Seniors Give Up Buttons

Excellence is depriving Colwood partners Phil Eldridge and Gordon Millin of possession of the Victoria District senior golf buttons.

Millin and Eldridge extended their string of successful defences last week at Victoria Golf Club when they defeated Glen Meadows challengers Russ Ard and Win Embury on the 16th green.

However, improved performances this summer have produced lower handicaps and the Colwood veterans must now relinquish the buttons because of a compitition rule that dictates partners may not have a combined handicap of less than 15.

Officials are arranging a match between pairs from two other clubs to decide the new button-holders.

Eldridge and Millin will be competing Friday in a seniors' tournament at Gorge Vale. Starting times follow:

FIRST TEE

9 a.m. — H. Leinweber (GV), B. A. Andrews (SS), D. MacFayden (RC).
9:08 — R. Parsons (SS), A. T. Gill (GM), T. Milligan (GV).
9:16 — W. P. Hocking (Ard), A. Donald (GM), B. Davison (RC), H. Forse (U).
9:24 — C. Melnyk (RC), B. Hunnings (V), F. Wright (V), B. Leek (Greg).
9:32 — A. Freelove (GM), R. Spouse (GV), D. MacPherson (RC), R. Mayhood (GM).
9:40 — T. Harper (CH), W. Riddell (U), R. Buller (RC), R. Watson (MB).
9:48 — W. Andrews (GV), W. Jaffray (G), P. McIntyre (V), L. McCooey (RC).
9:56 — G. R. Laird (V), E. Northwood (GV), N. Reid (RC), R. Ard (GM).
10:04 — L. Deptford (N), L. Brookbank (GV), G. Mitchell (GV), C. deL-Harwood (MB).
10:12 — A Field (N), A. Lowrey (CH), H. Foxall (CH), A. Snell (V).
10:20 — P. Howard (GM), S. Snaven (CH), K. Alexander (N), C. Clark (RC).
10:28 — B. Ingram (Sun), A. Smith (GM), F. Clairmonte (GV), W. Gant (N).
10:36 — C. Simpson (SS), M. Mouat (SS), R. Cliffe (Sun), G. Kulai (GV).
10:44 — D. Peden (U), G. Millin (RC), E. Wright (GV), B. Dobson (N).
10:52 — L. Sargent GV), M. Morgan (GV), G. Bigelow (V), P. Eldridge (RC).

TENTH TEE

10 a.m. — L. Farley (GV), E. Green (GM), G. Chapman (RC), K. Moore (GM).
10:07 — J. Rainey (GM), E. Brown (V), R. Hall (U), K. King (U).
10:14 — F. Walton (GM), N. Bamford (V), N. Mitchell (GV), H. Pike (RC).
10:21 — C. Howarth (GM), B. Collison (U), M. Ellames (Ard), R. Shearer (GM).
10:28 — H. Roberts (GV), R. Morgan (GM), S. Cable (Ard), W. Griffiths (GM).
10:35 — A. Leland (GV), T. Holmes (GM), J. Hess (MB), R. Newby (CH).
10:42 — N. Foster (GM), S. Bain (U), J. Gourlay (MB), D. Dennis (RC).
10:49 — A. Chesser (N), N. Taylor (N), D. Sutherland (GM), L. Miller (SS).
10:56 — H. Bradley (SS), D. Keys (SS), T. Allester (N), A. Watkins (GM).
11:03 — R. Gordon (SS), I. Tucker (N), J. McLachlin (N), M. Russell (SS).
11:10 — E. Hardie (SS), N. Thompson (N), J. Richard (Sun), D. Sapte (SS).

KEY: Greg-Gregarah; SS-Salt Spring; MB-Mount Brenton; GM-Glen Meadows; N-Nanaimo; GV-Gorge Vale; Ard-Ardmore; V-Victoria; RC-Royal Colwood; CH-Cedar Hill; Sun-Sunnydale; U-Uplands.

Sears

Self-cushioned nylon rugs, with a textured pattern that stays looking great!

39.97
Sale Price
7'6" by 9' size

Wherever you need a rug, from living room to bedroom, these pebbly-textured nylon pile beauties are the hardy, handsome cover-up. Ends are fully serged. And underneath there's a thick bonded layer of polyurethane foam. There's no extra undercushion needed! And these rugs can be trimmed-to-fit.

9' by 12' size ... 64.97 12' by 15' size ... 109.97
In colours of Red, Green or Gold

Sears Floor Fashions (37). Phone Enquiries: 388-9111
Advertised prices in effect 'til Saturday, August 25.

Simpsons-Sears Ltd.

Simpsons-Sears Hillside: 3190 Shelbourne Street. Lots of Free Parking . . . No Tickets, No Time Limit. (3-38)

Molson Canadian. That's the beer.

Moore in Line for Deputy Post?

Labor Minister **Bill King** neither confirmed nor denied speculation Monday that **Jack Moore**, who has resigned as western regional president of the International Woodworkers of America, is in line for the position of deputy minister of labor.

MOORE

King was asked the question in light of developments last week which confirmed that **Bill Sands**, who is now deputy minister of labor, has not been ratified in the new salary positions for deputies set up in June by the provincial cabinet.

There has been speculation in the labor movement for the last several years that Moore is to get a top job with the department of labor. Such reports circulated more freely last week with the information on Sands and with repeated rumors of Moore's intention to resign as IWA president.

Moore announced his resignation Monday in Vancouver. He would not say what his new position is to be, but said if offered a higher salary and that he was looking forward to it.

King, asked if he has given any consideration to hiring Moore as deputy minister, said: "I'm not prepared to comment on that." He gave the same response when asked if Moore is being considered for any other position with the department of labor.

King did deny that he has hired Moore in any capacity up to now.

people

ANN ARBOR, Mich. — **Bob Hopkins**, is a walking valentine. Around his neck as he pounds the pavement of this university city is a huge sign that drops almost to the ground, an appeal for a girl he met in August to contact him.

"Is this face familiar?" the sign reads. "You would have met me Thursday, August 9, as I was picketing in front of A & P. You caught a bus. I didn't catch your name . . ."

Hopkins, 23, admitted today that he feels "foolish," but he decided it was the only way to meet the girl again.

"Only middle-aged ladies talk with me," he said. "Women of the relevant age ignore me."

LONDON — **Alice Stevenson**, believed to be Britain's oldest inhabitant died Saturday at the age of 112 years and 39 days. Miss Stevenson, who lived through 35 British governments, died at a South London old people's home.

WINSTON-SALEM, N.C. — Blind singer-composer **Stevie Wonder**, injured in an auto accident Aug. 6, is expected to check out of Baptist Hospital this week.

A hospital spokesman said Wonder's condition is improving steadily and he will be transferred to the West Coast as soon as possible. The 23-year-old entertainer, who has 13 gold records, lives in Los Angeles.

The spokesman said Wonder suffered a brain contusion when the car in which he was riding collided with a logging truck.

PARIS — A year-long hunt for Beauvais Prison escaper **Michel Lepoivre**, 23, has ended, police said.

Authorities said they located him at Fleury Merggis Prison, serving time for new crimes under a new name.

TORONTO — **Percy Smith** has struck a blow for men's liberation by becoming the first male telephone operator in the 60-year history of the Credit Bureau of Greater Toronto.

Smith, who shares his office with 160 female employees, has his doubts about women's lib.

"I think women should realize that they're the weaker sex, physically, and, to some extent, mentally," he said. He does not object to women working, but only if it is financially necessary.

STOCKHOLM — **King Gustav VI** of Sweden has hospitalized during the weekend for an intestinal ailment. Medical sources said Sunday he is recovering satisfactorily and is in good condition. The king will be 91 in November.

AID OFFERED HIJACKER

MEDICINE HAT (CP) — Mayor Harry Veiner said Monday he has offered to pay up to $5,000 for the legal fees for a Libyan who hijacked a Middle East Airlines passenger plane to Israel last week.

The mayor, a Jewish Canadian, said he sent a cable to Jerusalem during the weekend, making the offer, because he feels that the hijackers's moves, however misguided, "were based on a desire for peace."

"I don't condone the crime of hijacking but this case was different in that the man followed his moral principles. He took over the plane as a gesture towards fairness and peace in the Middle East."

When he was arrested last Thursday after forcing the Boeing 707 to land in Tel Aviv, Mahmoud Toumi, 37, said he hijacked the plane in the interests of Arab-Israeli brotherhood.

He said he did it to show that "not all Arabs want to throw the Jews in the ocean."

Rock Concert Nets $450,000

Washington Post

WASHINGTON — Last month's rock concert at Watkins Glen, N.Y., has apparently netted about $450,000 dollars, making it one of the more profitable one-day entertainment events ever staged.

In profits, the event seems to be exceeded in the one-day category only by prizefighting bouts, football bowl games and the Indianapolis 500.

In terms of ticket receipts alone, Watkins Glen surpassed some of those.

Although promoters of the gathering, which attracted an unprecedented 600,000, will neither confirm nor deny the net figure, they have acknowledged as "in the ballpark" estimates about $1 million in costs.

They had announced a $1.5-million gross and 150,000 tickets sold at $10 each.

"If these fellows actually made about half a million, I doubt very seriously that anyone else has made that much on a non-sports event," says Kennedy Centre head Roger Stevens, himself one of the country's leading theatrical producers with a keen awareness of box office results.

Rock mogul Bill Graham, former operator of the Fillmores, East and West, says, "I'm only speaking within the hypothesis that there is such a profit, but if a promoter were to make half a million, then I'd say it was the biggest net of any such single-day event in the world since the Clay-Frazier fight — unless of course Gandhi's backers had a concession on the Ganges River."

Mill Subsidy

SALMO (CP) — Regional Economic Expansion Minister Don Jamieson announced Monday that Arve Cedar Mills of Salmo has accepted a regional development incentive offer for a new facility for the manufacturing of cedar shingles. The project is expected to create about 114 jobs. The incentive of $219,000 is based on a rate of ten per cent of the approved capital costs, estimated at $485,000 plus $1,500 for each job created.

FOLLOW THIS VICTORIA ENTERTAINMENT GUIDE

BUTCHART GARDENS. OPEN EVERY DAY 9 A.M.-11 P.M. Many pleasing features combine to add to your pleasure. Regular admission at the International Entrance covers them all: Smashing stage shows . . . puppet and minstrel shows . . . Ross Fountains in their majestic "Ballet to the Stars" . . . romantic after-dark illumination . . . 6 gardens — fabulous Sunken Garden, English Rose, stately Italian, quaint Japanese, Lake and Stage Show Gardens . . . plus the Begonia Bower, Show Greenhouse, fascinating Seed and Gift Shop. Restaurant and coffee bar service available.

BUTCHART GARDENS ROMANTIC NIGHT LIGHTING. Featuring the Sunken Garden and the spectacular Ross Fountains in their majestic "Ballet to the Stars." This alone is worth coming to see.

BUTCHART GARDENS FLORAL RESTAURANT. Open every day 11 a.m. to 7:30 p.m., serving delicious lunches, afternoon teas, and delightful buffet suppers in the evening. Continuous Snack and Coffee Bar service.

BUTCHART GARDENS SPARKLING ENTERTAINMENT.

MONDAYS, 8:30 p.m. "NICE 'N EASY" — Variety entertainment featuring Marge Bridgeman, Maura Hall, Murray McAlpine, Christopher Ross, Norm Watson, Betty Winter, Woody Woodland, and the "Butchart Buskers". Also the "Butchart Gardeners" 1:30 to 3:30 p.m. and 6 to 8 p.m.

TUESDAYS, 8:30 p.m. "NICE 'N EASY" — Variety entertainment musical featuring Marge Bridgeman, John Dunbar, Maura Hall, Christopher Ross, Norm Watson, Betty Winter, Woody Woodland, and the "Butchart Buskers." Also the "Butchart Gardeners" 1:30 to 3:30 p.m. and 6 to 8 p.m. and the "Zingari" Puppets 7:00 and 7:45 p.m.

WEDNESDAYS. Same as Monday listing.

THURSDAYS, 8:30 p.m. SCOTTISH AND VARIETY NIGHT. Colourful Scottish Stage Show and Tattoo. Thrill to the Pipes and Drums of the Canadian Scottish Regiment (Princess Mary's) as they march on our stage and parade in the great Stage Show Garden. Plus other entertainment starring baritone John Dunbar (M.C.), the Adeline Duncan dancers, June Dupuis and Lawrence Tuttle with Grace Timp and Dave Ferne. Also "The Butchart Gardeners" 1:30 to 3:30 p.m. and 6 to 8 p.m., and the "Zingari" Puppets 7:00 and 7:45 p.m.

FRIDAYS. Same as Monday listing.

SATURDAYS, "The Butchart Buskers" 1 to 3 p.m. The Heron Family (humanettes) 3:30 and 4:30 p.m. "Zingari" Puppets 7:30 and 8:30 p.m. Colour film "Helicopter Canada" or "Mountains of the Sea" approximately 9 to 10 p.m.

SUNDAYS. "The Butchart Buskers" 1 to 3 p.m. "Grace Tuckey" Puppets 3:30 and 4:30 p.m. The Heron Family (humanettes) 7:30 and 8:30 p.m. Colour film "Helicopter Canada" or "Mountains to the Sea" approximately 9 to 10 p.m.

BUTCHART GARDENS SUGGESTS: Combine it all into one grand, thrifty outing — the Gardens by daylight . . . stage entertainment . . . romantic night lighting . . . and the Ross Fountains in their majestic "Ballet to the Stars". Regular admission covers it all. For added pleasure, dine in the Floral Restaurant.

ROYAL LONDON WAX MUSEUM — All the family has a front row ticket. 130 life-size figures in 45 exciting scenes. Open every day 9 a.m. to 10 p.m. — Inner Harbour. 388-4461.

WORLD'S WETTEST KILLER WHALE SHOW, seals, sea lions, giant octopus, wolf eels, salmon and thousands of other creatures. Canada's Largest Oceanarium, SEALAND at OAK BAY MARINA on SCENIC MARINE DRIVE — features CONTINUOUS SHOWS HOURLY, large underwater viewing. 10 a.m. - 10 p.m. DAILY. Double decker bus service from Victoria's Inner Harbour.

BLUE LINE/GRAY LINE BUTCHART EVENING TOURS —Buses leave front of Empress Hotel nightly at 7:30. INCLUDES TOUR OF GARDENS AND ENTERTAINMENT (Monday to Friday). 382-9261 or 385-4411.

ROYAL OAK INN (next to Beaver Lake Park) presents **TOM MIDDLETON** and Songbird, nightly in THE THATCH. 9 - 2 a.m. Cabaret. 658-5231.

FABLE COTTAGE Open daily 9:30 a.m. Enjoy the lighthearted antics of Canada's finest ANIMATED ADVENTURE, as you approach FABLE COTTAGE. See this architectural masterpiece created by a handicraft genius. 5187 Cordova Bay Rd. (Scenic Marine Dr.) or via Hwy. 17. (Enquire about bus connections.) A camera is a MUST.

THE OLD FORGE—Dancing six nights a week to the fabulous sounds of the Brothers Forbes in one of Canada's largest and most luxurious night clubs. Excellent late evening menu. No tables reserved after 9:00 p.m. Fridays or Saturdays, Strathcona Hotel, 919 Douglas St. 383-7137.

FISHING FOR EVERYONE deep sea SPORT FISHING; 61-ft. cruiser MV Lakewood; trips 9:00 a.m. and 1:30 p.m. daily; tackle available; bait free; $1.65 per hour; reservations for family fun 598-3366, OAK BAY MARINA.

OLD DOLLS AND TOYS—on display at **BASTION CURIOS** Antique Shop, Langley St., nr. Bastion Square.

THE PERSIAN ROOM—CENTURY INN — Enjoy Dining and Dancing Tuesday thru Saturday until midnight in the Air-Conditioned Persian Room to the "Sounds of the Century". Phone 383-1151 for your reservations . . . TODAY!

CLASSIC CAR MUSEUM AND GIFT SHOP, 813 Douglas St. (behind the Empress), 9 a.m. to 10 p.m.

OCTOPUS WRESTLES DIVER — See it live in the world's only undersea theatre. Undersea Gardens — open daily 9 a.m. - 10 p.m. Inner Harbour.

JUDGE HUNTER'S HAUNTED HOUSE — Fun for the family in a hundred year old mansion. 327 Belleville St.

TRANSCENDENTAL MEDITATION

Transcendental Meditation, as taught by Maharishi Mahesh Yogi, develops clarity of perception and enables one to grasp complex situations quickly and express himself in a more loving and creative manner.

Introductory Lecture by PAUL HORN

Wednesday, August 22, 1973 at 1270 Pandora Avenue at 8:00 p.m.

EVERYONE WELCOME

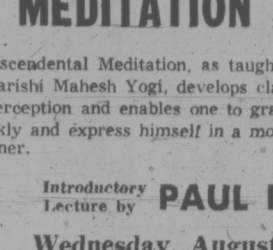

THE JOHNNY LESTER GROUP WITH LOLA KALFAS NIGHTLY — 8 'til 1 a.m.

An exciting blend of Jazz, Latin and Contemporary stylings in one smooth package for your dining, dancing or listening pleasure.

the RED LION INN

For Reservations Call 385-3366

the RED LION MOTOR INN

greater Victoria's only Full Facility hotel/385-3366

3366 DOUGLAS STREET

(Next to the World of Pleasure)

VIC and TONI ARE AWAY

but the Rest of THE TRADERS are WHEEL'N and DEAL'N and TRADE'N COME ON IN . . . TRY US FOR SIZE

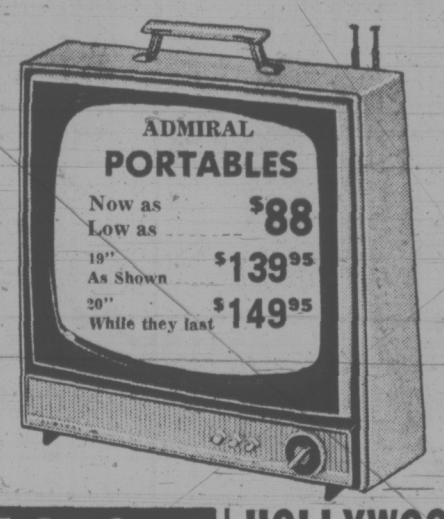

Admiral Mark of Quality

25" COLOR TV 449.95

With Approved Trade

Lowboy Console Style

FREE DELIVERY

1 Year Service Included

FULLY GUARANTEED While They Last! ! !

SPECIAL

Oval Coffee Table and 2 Step Tables $39.95

Walnut Arborite Tops

GREAT VALUES ON

Sectional Suites
Chesterfields
Loveseats, Chairs
Bedroom Suites
Dinette Suites
Dining Room Suites
Tables and Lamps

HOLLYWOOD BEDS

39" Complete with Headboard $78.88

2 Complete Beds $149.95

48" or 54" Size 452 Coil Mattress and Box Spring Unit $89.95

39" or 54" Size 1032 Coil Mattress and Box Spring Unit $138

Sleepaire QUEEN SIZE BED

Mattress and Box Spring 780 Coil Set Only $139.95

OPEN NIGHTLY 'TIL 9 P.M.

THE TRADERS

Home Furnishings and Appliances Ltd.

"VIC" 715 Finlayson 388-6264 "TONI"

LONGHORN STEAKHOUSE

For the Finest Steaks in the West

LOBSTER NIGHT FRIDAY

CHILDREN'S MENU

Reservations 477-3022

4066 Shelbourne Street

Royal Oak Inn

next to Beaver Lake Park

presents

Columbia Recording Artist

TOM MIDDLETON and Songbird

Nightly in THE THATCH

9 - 2 a.m.

CABARET

Ladies' Nite Wednesdays

658-5231

Join the Ever-Growing Wig & Dickie for Lunch Bunch.

Instant Service — Hot and Cold

"Businessman's Buffet"

$1.85 per Person, Noon to 2:30 p.m.

MAYORALITY CANDIDATES FREE*

the Wig & Dickie

THEATRE RESTAURANT

The Wilson Motor Inn — 850 Blanshard

* Must be accompanied by Campaign Manager.

POSITIVELY ENDS WED.

James A. Michener's HAWAII

One Show Nightly at 8:00 p.m. Doors Open at 7:30 Closed Sunday

Mature Entertainment

THE MIRISCH CORPORATION PRESENTS

JULIE ANDREWS · MAX VON SYDOW · RICHARD HARRIS

STARTS THURS. "BEDKNOBS AND BROOMSTICKS" Great Family Fun

OAK BAY 2184 OAK BAY AVE 598-2213

EVENINGS: Adults 1.75, Students 1.50, Children .75, G.A. Members 1.00

Just a person who protects children and other living things

BILLY JACK

TECHNICOLOR® Mature Entertainment Warning: Swearing and coarse language.—B.C. Director.

PETER SELLERS IN "I Love You, Alice B. Toklas"

LAST 3 DAYS!

PLUS Mature Entertainment

Fox CINEMA QUADRA AT HILLSIDE - 382-3370

BILLY JACK 9:00

ALICE B. TOKLAS 7:15

B.O. OPENS 7:00

MOVIE GUIDE

COME WHERE THE ACTION IS . . .

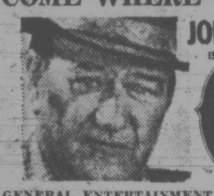

JOHN WAYNE IS CAHILL UNITED STATES MARSHAL

GENERAL ENTERTAINMENT

CORONET 836 YATES ST.—383-6414

Doors Daily at 6:30 p.m.

Feature at 7:10, 9:15 p.m.

Golden Age $1.00 — Children 75c

The Directors Company presents RYAN O'NEAL in A PETER BOGDANOVICH PRODUCTION "PAPER MOON"

Tatum O'Neal, Nine-year-old daughter of Ryan O'Neal —Steals all hearts and who not only knows the facts of life but practices some of them. —Les Wedman, Vancouver Sun. General Entertainment Warning: "Occasional swearing" R. W. McDonald, B.C. Director

Gold. Age $1.00 — Child. 75c

ROYAL 805 BROUGHTON—383-9711

Doors 1:00 p.m.

Feature at 1:10, 3:10, 5:10, 7:10, 9:15

Last Complete Show — 8:35 p.m.

Hysterical Audiences Rave Notices Standing Ovations . . . that's what's happening at the SMILE SHOW

McPherson Playhouse

Monday to Saturday

LAST TWO WEEKS

386-6121

GEM Theatre Sidney

CLINT EASTWOOD

"PLAY MISTY FOR ME" ...an invitation to terror...

WARNING: Some swearing and coarse language. —B.C. Director

TONIGHT 7:45 P.M.

NOW SHOWING AT 2 THEATRES

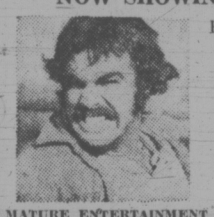

BURT REYNOLDS SARAH MILES

THE MAN WHO LOVED CAT DANCING

PANAVISION® METROCOLOR MGM

MATURE ENTERTAINMENT

CAPITOL 805 YATES—384-6811

Today at 7:05, 9:05

Wed. at 1:05, 3:05, 5:05, 7:05, 9:05

Thurs., Fri. at 7:05, 9:05

LAST COMPLETE SHOW 9:00

Added Feature At Drive-In Only "COOL BREEZE"

TILLICUM Drive-In BURNSIDE AT TILLICUM—382-7551

Gates 8:15 — Show At Dusk

Warning: "Frequent Swearing—Coarse language—B.C. Director

The Legend of Boggy Creek

A TRUE STORY

NIGHTLY AT 7:30 - 9:30

Saturday Mat. 2:00

General Entertainment

Warning: Parents — May Frighten Some Children. B.C. Dir.

COUNTING HOUSE CINEMA 2

Broad at Broughton 383-3434

THE LAST OF SHEILA

-Raquel Welch
-James Coburn
-Joan Hackett
-James Mason
-Dyan Cannon

ODEON 1 780 YATES STREET 383-0513

DOORS 6:15 P.M.

SHOWS 6:30 AND 9:00

General Entertainment

Warning: Occasional Swearing. B.C. Dir.

Lee Marvin & Ernest Borgnine in EMPEROR OF THE NORTH

ODEON 2 780 YATES STREET 383-0513

Doors Daily 1:45 p.m.

Shows 2:00—4:15—6:30—9:00

Mature Entertainment

"... Jesus Christ Superstar proves that vitality and "Jewison's" vision are just what were needed for this soaring, beautiful musical — Les Wedman, Van. Sun

A NORMAN JEWISON Film

"JESUS CHRIST SUPERSTAR"

Presented in the power and clarity of Stereophonic Sound.

Haida 808 Yates 382-4278

Wed., Sat., Sun. 1:40 - 3:30 5:25 - 7:25 - 9:25

Mon. - Tues. - Thurs. - Fri. 7:25 - 9:25 Only

You are requested to be seated by showtime.

General Entertainment

You'll never be the same after "SSSSSS"

COUNTING HOUSE CINEMA 1

Broad at Broughton

383-3434

The Boy Who Cried Werewolf

One Complete Show

Werewolf at 8:15

SSSSS at 9:45

ENDS THURSDAY

BEAR BITES BOY

EXSHAW (CP) — Steven Wellman, 13, of Calgary, received 15 stitches to his ear after being bitten by a bear while camping in this area.

The boy's mother, Mrs. Harold Wellman, said the bear mauled the sleeping bag in which Steven was sleeping, scratching his back and biting his ear. The boy's brother, 17-year-old Gary who was sharing the tent, hit the bear on the nose with a stick.

He was knocked down by the bear before it wandered back into the woods.

Mrs. Wellman said her sons walked seven miles to Exshaw where they phoned home. They were subsequently treated at Calgary Foothills Hospital and released.

Exshaw is about 45 miles west of Calgary.

the prairies

SASKATOON (CP) — The case of two men held for several years at the Moose Jaw Centre for Training the Mentally Retarded will likely be referred to the provincial ombudsman, Secretary John Stratychuk of the Saskatchewan Association of Human Rights said Monday.

In one instance, a 67-year-old man has been held since he was 18 when he was committed for placing a stone on a railway track.

In the other, a 49-year-old man has been detained since 1947 when he broke into a salvage warehouse and took soft drink bottles valued at $4.50.

★

RED DEER (CP) — Increased production costs were cited by the Alberta Milk Producers Association as it opened its argument for an increase in the price paid milk producers.

The association, which represents 700 dairy farmers in the province, wants the price increased by $1 to $7.85 a hundredweight.

Russell Nicol, a Lethbridge milk producer, told the Public Utilities Board rising feed-supplement and hay prices have recently increased his cost of producing 100 pounds of milk by $1.80.

★

WINNIPEG (CP) — After nine days, firefighters have brought under control a fire that had spread across more than 10,000 acres of forest near Goldsand Lake in northern Manitoba.

The blaze began as a result of a lightning storm in the Lynn Lake area.

A spokesman for the Manitoba Forestry Protection Office said Monday a total of 57 forest fires now are burning in the province.

★

EDMONTON (CP) — Northern Alberta railways cancelled its Edmonton to Grande Prairie passenger run Monday because of a lack of equipment.

A spokesman said one of the two passenger coaches was stranded in Grande Prairie because of the strike Friday by non-operating employees. It was not returned to Edmonton in time for Monday's run. The spokesman said the other coach was being repaired.

★

PRINCE ALBERT, Sask. (CP) — RCMP said Monday a convicted murderer who escaped from the Saskatchewan Penitentiary in Prince Albert Sunday night had apparently made his way to Saskatoon.

RCMP officers looking for Robert Harold Billyard, 26, were "99 per cent sure" that a hitch-hiker who got a ride from a doctor driving from the Waskesieu National Park to Saskatoon was the convicted murderer.

Billyard was convicted of the murder of Michael Clancy, 6, in Red Deer Feb. 17, 1966. He escaped Sunday night while at the home of a penitentiary staff member.

U.K. Incomes Rise 6.5%

LONDON (CP) — The government has released figures which show the average income in Britain increased 6.5 per cent since wage and price controls were introduced last November.

The government said the increase matched the rate of inflation during the same period.

However, labor leaders said because of the income-tax bite, identical increases in wages and inflation mean a net loss of buying power for the worker.

Prior the introduction of wage and price controls, wages rose more than 80 per cent from 1963 to mid-1972 while prices increased at the rate of 58 per cent during the same period.

BAYMART PREVIEWS FALL WITH A DASHING BLAZER AND PANT TEAM

M11 **Double knit blazer.**

It's the fine attention to details like the finished flap pockets, sleeve buttons and expertly cut lapels that put this blazer at the top of your fashion musts. The unusual hopsack waffle weave comes in easy mix navy, brown and mid tan. Sizes 36-46 short and regular, and 38-46 tall. Trust Baymart to offer you so much for such a small price.

Everyday low price **$35**

M12 **Double knit pants.**

Co-ordinate cleverly with these machine washable 100% polyester pants. The finished hems do away with tedius alterations. And the same attention to detail is found in the western pockets, back pockets and belt loops. Another Baymart first in plain and fancy blue, grey or brown. Sizes 30-40 waist, 29-31-33 leg lengths.

Everyday low price **9.76**

Alterations extra

Baymart Men's Wear, Downtown (Downstairs), Lougheed, Richmond, Surrey, Champlain, Victoria.

"Where the values are everyday"

Baymart budget store

Hudson's Bay Company

DAILY STORE HOURS 9:30 A.M. TO 5:30 P.M. OPEN THURSDAY AND FRIDAY 9:30 A.M. TO 9:30 P.M. DIAL 385-1311.
GULF ISLANDS AND ISLAND CENTRES OUTSIDE GREATER VICTORIA AREA CALL TOLL FREE ZENITH 6040. FREE PARKING.

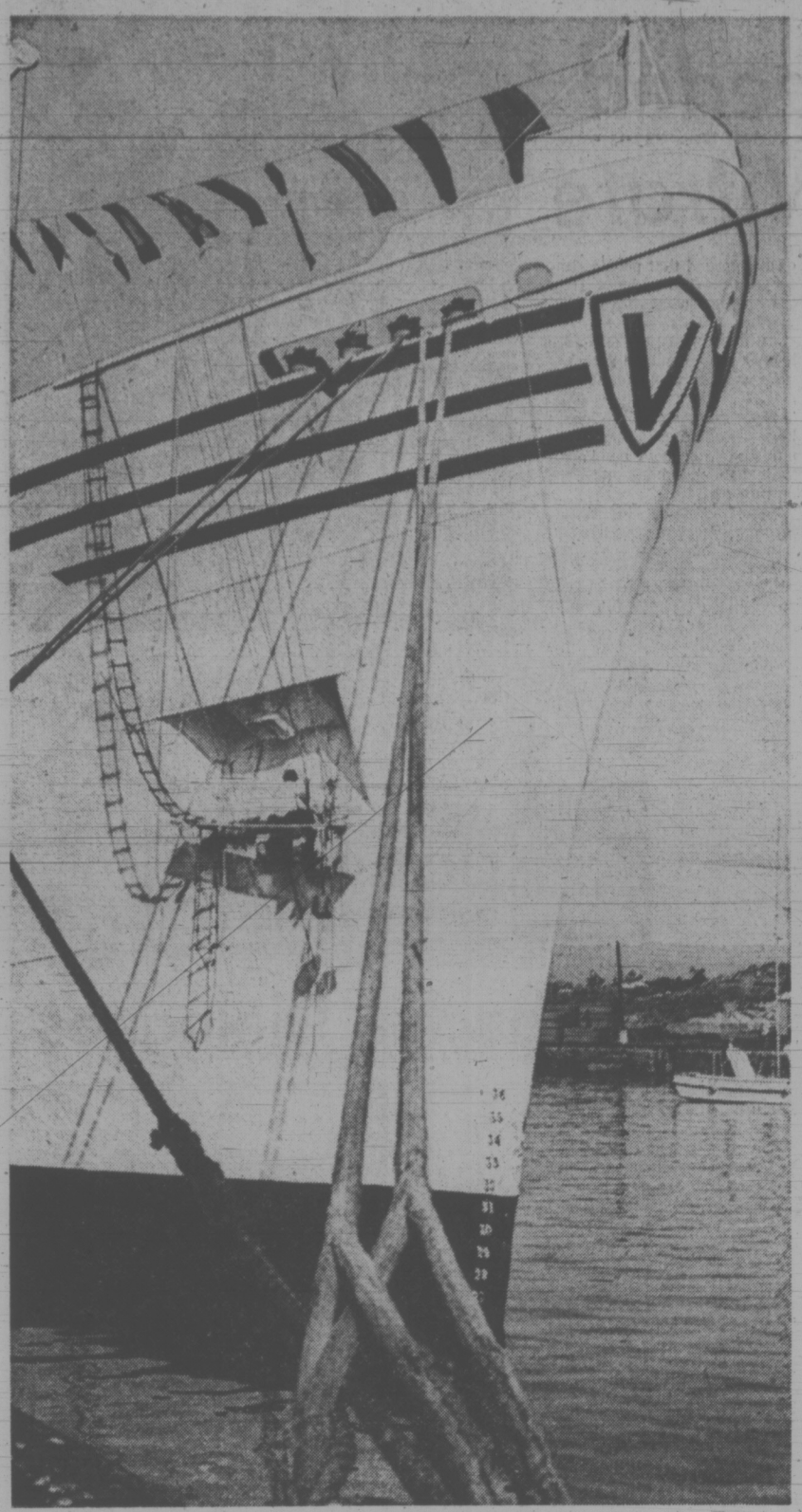

All Tied Up

Ships may come and ships may go, but one thing never changes: they always need paint. Like a spider in the middle of his web, member of Fairsea crew hangs amid lines under anchor fairing as cruise ship rests at Ogden Point berth. While passengers go shopping and see the sights, deckhand scrapes at the steel plates. (Irving Strickland photo).

Citizens Call for RCMP

★ ★ ★ ★ ★ ★

C. Saanich Group Gets 14 Days to Secure Backing

Victoria Times
TUESDAY, AUGUST 21, 1973 15
SECOND SECTION

A group of Central Saanich residents has been given 14 days to prepare and circulate a petition asking council to hold a referendum on police requirements at the November election.

In an atmosphere of cynicism, sarcasm and bitterness at Monday's council meeting residents argued that opinions on the present force have changed since the resignation of Chief John Gelling May 31, and feasibility of employing the RCMP should be examined again.

At one point tempers flared and Mayor Archie Galbraith hammered his gavel saying, "Any statements to be made will be made through the chair. I will not tolerate another outbreak such as that."

Galbraith said a petition signed by 800 residents Feb. 19 indicated the people were not in favor of instituting RCMP and anyone opposing the present force would have to present to council a petition signed by an equal number of ratepayers.

Many argued they never received the first petition which overruled the RCMP proposal.

"It didn't come to me or many other people, we found," said Philip Lomas, a former Central Saanich constable.

Lomas said the RCMP were trained policemen while Central Saanich were not, and a municipality of 6,000 could not afford to send its men to training schools.

The RCMP could provide "greater coverage . . . for the same money," he said.

Lomas said a new police chief is to be appointed Sept. 4 and he asked the mayor, also police commission chairman, to defer the appointment at least another two weeks.

"Over a year ago it appeared that the cost of policing in the municipality was increasing rapidly," said Galbraith adding the RCMP are celebrating a costly centennial this year and they had recently received a raise.

The ratepayers clearly indicated last February they wished to maintain the present force, said Galbraith, and the ratepayers' wish was supported by the Chamber of Commerce.

"But it was also clear that our department had to be updated," he said, "The whole department has to be reorganized."

Policing methods and people have changed over the years, said the mayor, and policemen today are expected to provide different services than they did 20 years ago.

"You could bring in a petition of 800 names, but we could get a petition of 900 names opposing it," said Galbraith adding a petition or referendum is merely an indication of opinion and not binding on council.

If people disagree with the police commission's decisions "let them run for council" rather than circulate "backdoor" petitions or go to referendums, said Saanich school trustee Gordon Ewan.

Ewan suggested Galbraith consider the 17 applications for police chief, appoint a new chief and give him an opportunity to reorganize the force.

The residents asked for a complete outline of costs of maintaining a municipal force and costs of employing the RCMP.

"We cannot give them the proper, full information within 14 days," said Ald. Ray Lamont, "We can give them a true picture to the best of our ability and that's as far as we can go."

A survey of the municipality's police needs presented to council last month by Delta police chief Mervin Smith indicated updating of the present force would cost about three mills.

"Police departments cost money," said former alderman Ted Clayards.

Clayards pointed out that Surrey was faced with the same problem as Central Saanich and found the RCMP more expensive "in the long run."

The ratepayers can't escape paying three mills by having a petition, he said.

Barrett Names Committee To Study Aid for Centre

By PAUL MOSS
Times Staff

Premier Barrett has set up an ad hoc committee of three cabinet ministers to look into the whole question of provincial government support for the proposed Victoria convention centre, the Times learned today.

No official confirmation of the move was available, either from the provincial government or from city hall, but it is understood that the cabinet committee will be meeting with city representatives early in September.

Establishment of the special committee is the first positive indication of high-level provincial interest in the long-discussed convention centre proposal, although Barrett and various cabinet ministers have previously hinted that provincial assistance would be forthcoming.

Asked to comment this morning, Provincial Secretary Ernie Hall said he was not prepared to confirm or deny the reports.

"An announcement will be made in due course," he added.

After apparently lying dormant at city hall for several months, the convention centre proposal was revived recently with the suggestion that a 2,000-seat facility be built on the parking lot behind the Empress Hotel.

Mayor Peter Pollen and Ald. Bill Tindall, chairman of city council's commerce, industry and tourism committee, say it might be feasible to lease the land from the CPR for a nominal sum and build the centre with help from the federal and provincial governments.

The tentative plan is to build a three-storey structure, the two lower levels for parking and the third accommodating the centre itself.

A similar plan, but involving the CPR financially to a far greater degree, was abandoned in 1968.

Pollen has said repeatedly that the lack of a substantial convention centre in the city has meant the loss of thousands of dollars' worth of convention business to cities such as Penticton.

—Bill Halkett photo

Basil Paul watches the world drive past

Bureau Probing Bulk Beef Prices

The Victoria Better Business Bureau is investigating complaints that freezer food plan companies are trying to renegotiate contracts because of beef price increases.

Bureau manager Bill Tindall said the companies claim they face bankruptcy if they deliver at prices agreed to six or nine months ago.

Tindall said he has received complaints that some companies are warning that they will have to reduce the amount of the meat order at next delivery time because of the price increases.

"That is just like increasing the price in the middle of a contract," Tindall said.

He said there was a clear case for legal action if a company attempted to renege on a contract.

He said he could sympathize with food companies caught in a squeeze by the rapid price increases but the firms could not alter contracts unilaterally.

Tindall said this was a serious problem affecting hundreds of people in Victoria.

He urged those who had contracts changed without their permission to report to the bureau.

Typically, a food company will contract to deliver meat and other staples for 12 months at a price of $600. This could be a cash price or monthly payments plus interest.

In exchange, the company agrees to deliver a fixed amount of food every three months.

In cases where the customer was making monthly payments, he might have to withhold t se payments during any suit.

Tindall said that while food companies might not have foreseen the great increases in price, they had no right to unilaterally change a signed contract.

He said a similar problem has arisen over purchase of beef in large quantities during the recent supply scare.

The bureau had received some complaints that prices had been increased from the quoted price at time the order was made.

Tindall said that only a few complaints of this had reached his office and it did not seem to be as serious as the deadlock between food suppliers and term customers.

He said meat suppliers complained that they had to pass along increases because wholesalers had increased prices to them that were above quoted prices.

Tindall said it was clear retailers should get wholesalers to keep to their quoted prices, rather than simply pass the extra charge along to their customers.

Persons with similar complaints could contact the bureau, Tindall said, or write the federal department of consumer and corporate affairs in Ottawa.

Crash Inquest Wednesday

An inquest will be held Wednesday night into the deaths of five people killed Saturday when a chartered plane crashed in North Saanich.

The inquest, ordered by Victoria coroner Edmond St. Jorre, will be at 7:30 at Sand's Chapel, Quadra Street.

The dead are pilot David (Ted) Clark, 22, of Marine Apartments in Sidney, Janet Quelch of West Vancouver, Cpl. Bruce Gordon, 27, of 1256 Roy Road, Janet Ruttan, 24, also of 1256 Roy Road and Katherine Roderick, 24, of New Brunswick.

Patient Losing Window on His World

By PAT DUFOUR
Times Staff

The world whizzes by on the busy highway.

It fills the eyes of the old man sitting in his wheelchair outside Royal Oak Private Hospital.

He's watched it pass— day in and day out, rain or snow — for years.

Today he's unaware his life will change shortly.

Basil Paul will be 67 in November. For eight years he's held his daily vigil in the outdoors.

Paralysed down his right side, he watches the busy world go by him, his keen eyes soaking up the sights.

Passers-by have come to look for his familiar figure.

With his physical limitations he's innovated his own form of exercise. He limbers his neck and head muscles as he watches.

Paul is one of 29 patients who will be moving out of the hospital when it closes its doors at the end of the month —or as soon as they can be relocated.

Mrs. Frances Rees, lessee of the property built as a memorial to the municipality's First World War veterans, can no longer make the operation self-sufficient.

Most of the patients are social service cases unlike any other private hospital in the area.

Explaining this to Paul will not be easy.

Matron Mrs. Ivy Brash, returns his smile, and says:

"People like him—how do you tell them?"

Paul is deaf and language is mostly confined to signs.

He still has his pride.

"He's very, very independent," Mrs. Brash explains. "He washes and dresses himself. He pulls his own wheel chair up the ramp, exercising himself as he goes."

Saanich Mayor Hugh Curtis and Ald. Edith Gunning, social services chairman, have been watching the situation for a long time, knowing that the closing of the landmark, which has provided a home rather than a hospital for years, is inevitable.

Curtis says, "It's no longer a viable operation. It's served the community for decades and now we have to be concerned, not for the kind of care — that's always been superb—but about the physical amenities for the patients."

"We're not jumping up and down (about the coming closure)," he adds, "We're rather sad about it too but it's been approaching for a good many months.

"The opening of the big facility at Gorge Road was bound to phase out the older hospitals that have served the community for years and become tired."

Ald. Gunning agreed the closure cannot be avoided:

"I don't see how the hospital can continue," she said, "but the provincial government should recognize the difference between this hospital and other private hospitals.

"They have a much larger proportion of welfare cases than any other. They've taken in every creed and race and they were all treated the same."

"The patients must come first," Curtis states, reporting that the hospital will remain in operation until each patient has been relocated.

Mrs. Brash said her staff are already trying to prepare the patients for the wrench to come:

"One of my nurses was on holiday and was so upset that she says she has to come back and prepare her people. This isn't a hospital for them (the patients). It's their home."

But how do you tell an old man in a wheelchair to say goodbye to the familiar scene that's filled his days for so long?

Board Refuses to Pay City

Greater Victoria School Board dug in its heels Monday night in its dispute with the city of Victoria over property on Cecelia.

The board said it won't pay $60,000 which the city claims the board owes it.

The city insists the board pay this "outstanding debt" before it will sell to the board a 1.55-acre parcel of land on Cecelia.

"I don't think we owe any debt of $60,000," Trustee Walter Donald said.

"The action the city is asking us to take would be a dereliction of the duty of this board," he said.

The city says the school board owes the $60,000 for health services to schools which were never paid for.

In 1971 and 1972 the school board refused to pay part of the bill submitted to it by the Metropolitan Board of Health, because the bills were based on a percentage of the health board's total costs, not simply on cost of services to schools.

The board agreed to pay only the cost of services rendered.

Donald blamed Victoria Mayor Peter Pollen for the idea of making payment of the health bill a condition of sale of the Cecelia property.

"I don't think it is a joke, particularly when I sat in his (Pollen's) office and saw the idea plant in his mind," Donald said.

"I just couldn't believe it would grow."

School board chairman Peter Bunn insisted that Pollen must be joking about the condition of sale.

"It's a try-on, it's a bit of summer fun . . .", Bunn said. "I don't think it warrants serious consideration."

Another bone of contention is price of the Cecelia land. The city is now asking $86,574, and the board says the price originally agreed on was $54,250.

However the board admitted it was on shaky legal ground there because the original price was settled only by a "gentlemen's agreement" not by a legal document.

The overcharge to the board for health services is "documented to the last detail," Bunn said.

"We've been ripped off in the past and we've had enough of it."

SCARLETT'S BACK AT OLD STAND

Scarlett, a 60-year-old blue and white macaw who disappeared from her favorite tree at Island View Beach Sunday, returned home today.

Her owner, David Hancock, of 3215 Island View, said a woman saw the bird, thought it had been abandoned, and took it home.

She later telephoned Hancock after reading a Times story about Scarlett's disappearance.

So Scarlett's back in her tree today. She sits in the same tree every day and moves into the house at night where she's busy eating through the plywood and gyproc wall in an attempt to build a nest.

Food for Thought

GUELPH, Ont. (CP) — Having trouble getting your young children to eat carrots, broccoli, parsnips and other such vegetables?

Try sending them to the University of Guelph's department of families studies where children, aged 3 to 5, are developing a taste for such foods.

And they also are being introduced to early mathematics, and finding out about ecology.

Lynda Masters, a lecturer in child studies, says the "food is being used as a teaching vehicle."

Boys and girls of different backgrounds spend five half-days a week at the centre, which is in the college of family and consumer studies.

There's a special playground outside, and a garden the children look after.

Recently, Timmy, 4, was working in the garden with a hoe under the supervision of a student teacher.

The teacher, Lorraine Morrow, said the children were being taught how to recognize weeds, prepare the earth and plant seeds. They had lettuce and carrots growing and planned to plant pumpkin seeds.

A study by graduate student Susan Close has shown that children working in the garden develop unusual food tastes.

They get to like turnip, parsnip and broccoli — three vegetables not generally liked by young children.

The mathematics comes into play in recipes.

One little girl was making make-believe carrot bread from a real recipe posted on a stove.

Recipes call for a cup of a certain ingredient or two-thirds of a cup of another. This gives children a knowledge of fractions.

Safer Alternative Needed To Replace Sodium Nitrate

NEW YORK (NYT) — Sodium nitrite is a chemical that cures meat, makes it look better and prevents botulism. But it also may lead to cancer, and pressure is growing to force producers to find an equally effective perservative for meats and other cured foods.

For some time it has been known that sodium nitrite is toxic in large doses, and the Federal Food and Drug Administration has limited its use for that reason. But it is only in recent years that research has shown a possible carcinogenic aspect to the danger.

The threat of cancer arises when a nitrite combines with amines, which are part of the make-up of all meat and many other foods, to form a compound called nitrosamine during cooking or perhaps even during the process of digestion. The nitrosamines, when administered in large amounts are reported to have caused malignant tumors in experimental animals.

Dr. Samuel Epstein, a professor of pharmacology at Case Western Reserve Medical School, said "The nitrosamines, a class of compounds which include nitrosopyrrolidine, are par excellence the best group of carcinogens. The vast majority produce cancer."

The United States Department of Agriculture said it found ntirosopyrrolidine in every sample of pan friend bacon it tested.

In fact, of all the cured meats—which include pastrami, corned beef and frankfurters—bacon has been singled out most often because it reveals the highest quantity of nitrosamines after cooking (the speculation is that this is because it is cooked at the highest temperature).

Dr. Michael Jocabosn, a mircrobiologist who was trained at the Massachusetts Institute of Technology and is now with the Center for Science in the Public Interest, has written a pamphlet that points an accusing finger. It's called "don't Bring Home the Bacon," sells for $2 and is available from the center at 1779 Church Street N.W. in Washington.

Jacobson, who urges consumers to avoid other sodium nitrite-treated foods in addition to bacon, said the other day. "You won't necessarily die because you eat a piece of bacon, but there is some small hazard."

Leo Freedman, chief toxicologist for the F.D.A., said he considers the risks involved in eating bacon to be "pretty small."

"I'm sure the nitrosamines humans," he said. "I'm sure are a carcinogen for we're exposed every day to carcinogenic substances. I've even quit smoking, but I like bacon and hot pastrami as well as anybody."

Dr. W. J. Aunan of the American Meat Institute, an industry group, maintained that there was as yet no direct evidence that the nitrosamines in cooked bacon cause cancer in humans. Aunan said he eats six slices of bacon every Saturday and Sunday morning and that he hasn't changed his routine in 15 years.

In any case, the risks are being studied by the Food and Drug Administration, the Federal Agriculture Department, the meat industry, cancer researchers, Congressional committees and consumer advocates.

While the link between nitrosamines and cancer so far has been demonstrated only in animals, it is definitely known that some human cancers are caused by exposure to chemicals.

And there are scientists who think that the high incidence of stomach cancer in Finland is due to the sodium nitrite in smoked fish (in New York City, chubbs are the only smoked fish that always contain nitrite).

In animal experimentation, researchers feed their subjects a diet high in a possible carcinogen. From the presence or absence of tumors, they try to estimate the hazards for man. Their extrapolations, however, are fraught with uncertainties.

Lack of money and a scarcity of pathologists and time combine to limit the number of animals that can be used.

Opponents to this research method question its validity on the ground that people simply don't eat the chemical in the amounts used with experimental animals.

A further research difficulty is that a compound's potentcy may vary from species to species.

Meanwhile, some producers have found alternatives. Canada and Minnesota smoke all their fish with heat and salt, no nitirites.

Shiloh Farms in Silver Springs, Ark., distributes nitrite-free hot dogs, bologna, and pizza sausage.

So far, there is no nitrite-free bacon to put in that American tradition, a BLT sandwich.

But Jacobson asserts that "bacon is certainly the most dangerous food in the supermarket."

BAND PLAYS ON during garden party at Government House in Ottawa as Justin Trudeau conducts Central Band of the Canadian Forces — with an assist by bandleader Maj. Derek Stannard.

Bad Teeth Inherited

LONDON (Reuter) — Intermarriage between the ethnic groups is likely to lead to an increase in dental problems, an expert warned today.

Prof. Jack Tulley of Guy's Hospital dental school, London, was speaking at the opening session of an international congress of orthodontists — specialists in dental and facial malformations.

Tulley, president of the four-day congress, said malocclusion—badly aligned teeth—is mainly of genetic origin rather than the result of environmental factors.

"We now know that we are dealing primarily with the inherent tendency of variation which is found in nature, and with the intermixing of racial groups we are likely to see an increase rather than a diminution in malocclusion."

Tulley explained later that he was "talking of ethnic groups in the broadest sense," not only of blacks and whites.

"For instance, it's a fact that people from Eastern Europe generally have much broader jaws than West Europeans," Jews from East Europe could boast, as a race, the best teeth and the least decay, he said.

1-YEAR
TERM DEPOSITS
8%
—Interest Paid Monthly on deposits over $5,000
—Minimum Deposit $100
—Guaranteed
WEST COAST SAVINGS CREDIT UNION
VICTORIA 386-6355
ESQUIMALT 382-8215
COLWOOD 478-5534
SOOKE 642-5233

dear abby

DEAR ABBY: I am a 14-year-old girl who wants a pet with all my heart. My folks say I can't have it. Abby, it's a six-inch nonpoisonous snake, which can't hurt anybody. I am willing to pay for it with my own money. I even have the money for an aquarium — and have studied up on how to care for it. My folks wouldn't even know it was around. When it's not with me it would be locked up.

I have studied snakes and have learned all about them and they really aren't all that bad. A girl could have a worse hobby.

My mother doesn't know it, but this snake I want grows to be nine feet long, but I want it anyway. Please, be a pal and help me to convince my mother to let me have a snake.—Michelle

DEAR MICHELLE: Of all God's creatures, none has been so unjustly maligned as the serpent. (It probably goes back to the Garden of Eden.)

Your mother, like many others, is prejudiced against snakes because she knows very little about them. Herpetologists say that a snake (the nonpoisonous kind) makes a wonderful pet. It's clean, quiet, affectionate, and easy to train — and you can be sure nobody will steal it!

DEAR ABBY: Marvin and I have been married for six years. Under normal circumstances he is not a jealous man, but in order to keep him from being too sure of me, I have "invented" some other men in my life.

I am not a beautiful woman, but I am considered attractive. Marvin and I were separated for a few months about a year ago, and when he came back, in order to make him jealous I told him about several "admirers" who were after me, and I deliberately taunted him with tales of our affairs. It seemed to heighten my husband's interet in me.

Should I continue this deception, or should I tell him the truth? I feel that he really loves me, but I can't resist bringing up the "competition" just to keep him on his toes. —Marvin's Wife.

DEAR WIFE: Cut out the fairy tales and be yourself. While you are inventing other men, Marvin is apt to get himself some real live women just to even the score.

DEAR ABBY: You sure missed a wonderful opportunity by not answering "A Believer" when she said with regard to the Living Will: "God determines who shall die and when — not you, or anyone else."

You should have told her that was exactly what you were saying: "Let God make the determination and let man keep his cotton pickin' hands off." — Jack

CONFIDENTIAL to "J": It is not only improper, but it is extremely poor taste to announce an engagement while either member of the future union is still in the throes of a divorce.

Who Would Steal Little Girl's Snake?

JELLY SIDE DOWN
nancy stahl

Dieffenbachia Dialogues

The latest advice from leading horticulturalists is to talk to your house plants. They claim that verbal expressions of love and encouragement have definite tangible benefits for a plant's growth patterns and general health.

Personally, I think that one must gradually work up to love and encouragement. I have several greenish things lying about the house in pots that I rarely ever water, let alone chat with. Before forming any romantic liaisons, a proper introduction is definitely called for.

Unfortunately, I'm never certain how to address my plants. I mean, it seems terribly cheeky to say "Hi, there" to anything named Dieffenbachia amoena.

Furthermore, how do I introduce myself? Homo sapien? Mrs. Stahl? Mother?

And once these formalities have been observed, what do I talk to my plant about? I can't imagine that it could possibly care that our milkman's wife is pregnant again. After all, it doesn't even know our milkman. And how do I explain "pregnant"? Perhaps "Our milkman sprinkled pollen . . ."

I suppose that I could confine my remarks to personal observations. "My, your little leaves are standing up nicely today", might be an effective approach. But what if the plant has an inferiority complex over its leaf size? Might my referring to them as "little" cause the plant to become all broody and introspective? Commenting on the fact that its leaves are up might be equally poor taste. Raisng its leaves might be one of those very private gestures which it was hoping to get away with before anyone noticed. Perhaps it would be better to simply avert my eyes and pretend to dust the piano.

No, to be perfectly safe, I'll sit down beside Dieffenbachia amoena and launch into a detailed explanation of my views on the Watergate affair.

I wonder whether it's possible to bore a plant to death?

YOUR HOROSCOPE

Forecast for Wednesday, August 22

By SYDNEY OMARR

ARIES (March 21-April 19): Accent is on short journeys, quick studies, messages and dealings with close neighbors and relatives. Adjustment in domestic area is featured. Taurus, Libra persons figure prominently. Be diplomatic. Win rather than force your way.

TAURUS (April 20-May 20): Money and how it gets that way is likely to be a question you ask. Accent is on income, valuables, possessions, payments and ability to collect. Be sure you are not giving up something for nothing. Pisces, Virgo persons are in picture.

GEMINI (May 21-June 20): Lunar cycle is high; your judgment is on target. Move with confidence. Emphasize independence of thought, action. Older individual lends benefit of experience. You need not take back seat to any person. Get going.

CANCER (June 21-July 22): Best now to finish assignment, project. Take second and long look at relationship. One who leans and takes should be put in place. Means stop being a doormat. Live your own life. Activity connected with hospital, group, club or organization would prove beneficial.

LEO (July 23-Aug. 22): Take steps in new direction. Highlight originality, greater independence. Friendship and romance can be featured. Some of your fondest hopes, wishes can be fulfilled. Key is to make contacts and get your views across in meaningful manner.

VIRGO (Aug. 23-Sept. 22): Use intuition. Your hunches are apt to be on target. Aquarian figures in prominent role. You learn by teaching. Know it and share knowledge. Accent is on responsibility, advancement, career goals. Express self to one in authority.

LIBRA (Sept. 23-Oct. 22): Accent is on journey, education, crystallizing of personal philosophy. Be flexible. Expand horizons. Embark upon study. Discuss beliefs, aspirations with one close to you. Sagittarian could figure prominently.

SCORPIO (Oct. 23-Nov. 21): Do some remodeling. Streamline procedure. Tear down for purpose of rebuilding. Deal with Leo, Aquarius persons. Check accounts, policies, tax payments. Money in conjunction with partner, mate is spotlighted. Find where you stand.

SAGITTARIUS (Nov. 22-Dec. 21): You could rediscover one who is close to you. Air of excitement exists. Co-operation is keynoted. Dialogue could open new horizons. Speak up — state your views and requirements. Gemini plays featured role.

CAPRICORN (Dec. 22-Jan.—19): Moderation should be accented. Avoid extremes. You gain most now through diplomacy. Check diet resolutions, especially where "sweet tooth" is concerned. Taurus, Libra persons figure prominently. Review work, employment activities.

AQUARIUS (Jan. 20-Feb. 18): Good lunar aspect now coincides with romance, creative pursuits, sweeping changes. Gemini, Pisces persons are in picture. One who purportedly reveals secrets may have an ulterior motive. Protect yourself.

PISCES (Feb. 19-March 20): Emphasis is on building, creating solid base for future operations. Accept responsibility. Rewards will be greater than in past. You finish project. You gain access to information regarding property, money in escrow.

IF TODAY IS YOUR BIRTHDAY you are independent, somewhat of a rebel, innovative, creative and stubborn. You could have been psychologically estranged from parents or you may have lost one of your parents at relatively early age. You are discriminating, unique — very few persons can claim to know the "real" you. December should be one of your most significant months of 1973. Many born under Scorpio and Taurus are drawn into your sphere of activity.

Noodles, Tuna Standby

By MARY MOORE

Tuna Noodle Casserole has become a standby (and a standing joke) at some church suppers.

It is a good dish and economical but the time has come for a change.

If it is a hot day make this in the cool of the morning and refrigerate.

MACARONI-TUNA CASSEROLE
(serves 6

2 c. (8 oz.) elbow macroni
2 tsp. salt
6 c. boiling water
Sauce:
2 tbsp. margarine
2 tbsp. flour
2 c. milk
2 tbsp. finely chopped onion
1½ tsp. curry powder (or ¾ tsp. mustard)
¾ tsp. salt
1 c. shredded old cheese
one 13-oz. can chunk or flake tuna

Add the 1 teaspoon salt to the 6 cups boiling water and add elbow macaroni and cook 15 minutes. Drain and rinse with hot water. Drain again.

To make sauce in large pot melt margarine and stir in flour to blend. Stir in milk until thick. Add onion, curry powder (or mustard), salt, cheese and flaked tuna. Stir in drained macaroni. Turn into large casserole and if desired sprinkle top with 2-3 cup additional shredded cheese.

Bake at 350 deg. Fahr. until bubbly — about 30 minutes.

Add this to your economical casserole file.

Magnavox Modular 100% Solid-State Color TV

plug-in circuit panels, modules and transistors let your serviceman fix what's wrong without replacing what's right!

$669.95

100% Solid-State is the most reliable Color TV . . . and now Magnavox Modular 100% Solid-State . . . the SS-100 Chassis. Simpler, with fine circuit panels with plug-in mini-modules and transistors. They snap in . . . and snap out. So . . . if anything goes wrong it's a snap to service. No tubes to heat up or burn out. So utterly reliable, that if anything goes wrong the first year (and it's Magnavox's fault) it's serviced free — no charge for parts or labor! Contemporary model 7540 also has T.A.C. . . . so sophisticated, it automatically compensates for color changes between scenes and channels. You'll always get a color-right, perfectly-tuned picture . . . automatically!

VICTORIA'S LARGEST FURNITURE VALUE CENTRE
THE TRADERS
Open Nightly Till 9 P.M. — Ph. 388-6264
715 FINLAYSON

LOSE WEIGHT
THIS SUMMER

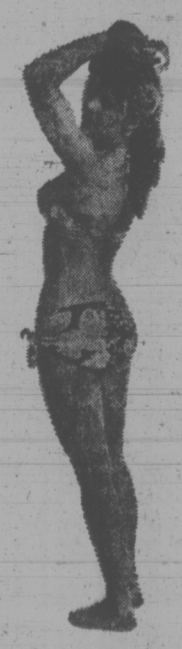

Slim Down — Firm Up
Don't Waste Another Moment
Make this your lose-weight summer
at
Hilton-Tru-Dimensions

LADIES . . .
★ Do YOU Have a Weight Problem?
★ Do YOU Need Firming and Toning?
★ Do YOU Have Areas That Need Our Individual Specialized Attention?
★ Do YOU Need Posture Correction?

SUMMER SPECIAL 20% OFF
Regularly just $2.00 per treatment

Dream on? or Call Now

- No disrobing.
- No crash dieting.
- No strenuous exercising.
- No memberships.
- We are not a gym.
- We are not a wrap around.

CALL NOW TODAY!
383-4178
Or drop in for your free courtesy tour and figure analysis. No obligation.

HILTON—TRU-DIMENSIONS Figure Salons
3025 SHAKESPEARE ST VICTORIA B.C.
383-4178

OPEN DAILY 9 to 9 — SATURDAYS 9 to 3

SAVE SAVE
EMPTY YOUR CLOSET OF HANGERS
for FREE DRY CLEANING

When you bring in your NEXT ORDER OF DRY CLEANING, we will deduct 1c FOR EACH HANGER brought in
(up to the total value of your order)

The more hangers, the less you pay for your Dry Cleaning. So bundle up your surplus hangers with your cleaning and bring them to us and

SAVE SAVE SAVE

NO RUSTY OR BENT HANGERS, PLEASE

LIMITED TIME OFFER

Individual dry cleaners
Any Way It's Labelled Your Cleaners Does It Best
Santone Home Pick-up & Delivery 382-9141

George E. Winkler:

Man of a Passing Race

By AB KENT
Times Staff

The man sat motionless for a moment on the hard-back chair, a large tweed cap square on his head, rumpled grey suit hung on a bony frame.

He resembled the ancient miner's duffel bag propped against the wall behind him.

With a dry chuckle he said:

"I bucked the Consolidated Mining and Smelting for 40 years and beat them out. I don't know of much better success than that.

"As a rule, prospectors got the small end of the stick," he added wistfully.

Here was one prospector who had made it, not staggeringly rich, perhaps, but enough to endow university scholarships for budding geologists.

George E. Winkler, in his 99th year, has difficulty reaching his second-floor downtown office six days a week.

His legs are not what they used to be when back-packing grub, rock samples and prospector's pick over half the province of B.C. for 60 years. He figures he hiked 5,000 miles in his travels.

Eyes grow dim and hearing weak, but his recollections are perfect. Names, dates and places roll easily off his tongue, more articulately than many a young mod.

George Winkler also was a poet, revealing in verse the lonely solitude of mining camps from the Lardeau to Zeballos, the Alaska Panhandle to Similkameen.

Verse Published

His works rank with those of Klondyke poet Robert Service and share with him and W. H. Drummond the pages of a book long out of print — Rhymes of the Miner.

One of the 15 Winkler poems it contains is A Passing Race, with these lines:

We men of the pick are a passing race;
Wave on wave, growing less and less,
We come and we pass, leaving little trace
Of our intercourse with the wilderness . . .
What did we find if we found no treasure
To compensate for the losing of ease?
Only possessions ourselves can measure,
And muse of in secret with rocks and trees.

★ ★ ★

He regrets none of it.

"I don't know of any other life that would have been as interesting to me."

And now he feels he is "not badly off," though his clothes and dingy office seem to say the opposite.

Even though it was liquidated some eight years ago, the old mining company Winkler formed in 1915 is still proclaimed in gold letters on the office door at 1110 Government:

Gabbro Copper Mines Ltd. Registered Office.

The sign is stuck there with masking tape, a tangible link with the past and symbol of a prospector's victory.

He was president of Gabbro for 40 years and because he hung on — often paying the taxes out of his own pocket — he became the largest individual shareholder in the Sunro mine at Jordan River, the place where he beat CM and S, now called Cominco and part of the Canadian Pacific empire.

Winkler keeps going to the office as a ritual because the accumulated bits and pieces of a lifetime's prospecting and writing are there. That is where he reads with his huge glass magnifier and where he meets his friends for a chat.

Tell-Tale Signs

The old prospector put down the butt of a cigar he had been smoking, whose fumes permeate a threadbare carpet and sagging cot along one wall. He stretches there to put the drops in his watery eyes.

Yes, staking and hanging on to the Gabbro and Sunlock claims on Jordan River was his best success. Anyone who ever fought the CPR would agree.

Among the fading pictures on his walls is a large aerial photo showing clearly the Leech River fault through which he stumbled more than half a century ago in quest of copper.

The unbelievably rough terrain upland from the river mouth was where he staked his claims and where millions have since been made between the rise and fall of metal markets.

Winkler spent the winter of 1915-16 near the Forebay reservoir high above Jordan River.

"There was 16 feet of snow that winter and it dropped to two-below, so you can imagine what kind of a time I had."

It was only a plank cabin, not very warm, and "I had to dig my firewood from under the snow."

Racetrack Link

Cominco controls 84 per cent of the Jordan River mine, which has been worked by a succession of companies over the years, surviving shutdowns, crippling floods and washouts.

Winkler first became involved in 1909 while working in a camp commissary for Vancouver Island Power Co., which became B.C. Electric, then installing its Jordan River hydroelectric plant.

As an amateur geologist, he had seen interesting signs among the rocks at the river mouth and surmised they were carried downstream from an ore body somewhere back in the Sooke Range.

—John McKay photo

WINKLER . . . no more back-packing

Some gold was found on the flumeway from the hydro diversion dam and during the next few years Winkler took many samples including some that assayed encouragingly as silver and molybdenum.

"I kept it (the molybdenum) under my hat for 50 years," Winkler said, hoping the government would force the E and N (CPR) Railway to give up its base metal rights or make it pay taxes: "They may do yet."

Then Winkler found copper mineralization near the diversion dam and began staking claims.

A friend in Victoria had a little money to back the 40-year-old prospector. He was piledriving contractor Stuart Campbell, a man who liked to play the horses.

Winkler's original claims have a curious connection with the ponies. Campbell had once been lucky with a horse named Sunloch.

"So I called them Sunloch 1, 2, 3, 4, 5 and 6," Winkler said. The last one was staked July 30, 1915.

"I took the samples to Campbell and he asked me if it was any good. I said this came out of streak about 12 feet wide, but it would need an assay. I said I thought it would be 2½ per cent copper with a trace of gold and a trace of silver."

The assayist guessed 1 per cent copper with traces of gold and silver.

"I told him if I thought that, I wouldn't pay you $3 for an assay."

The analyst was astonished to find the sample went 3 per cent copper, or 60 pounds to the ton, with a trace of gold and from ¼ to a half-ounce of silver.

Campbell, with more of a mind for horses than prospecting, was still dubious. But by then the 15-day limit on recording claims was nearly up.

"It was Friday the 13th and I said, 'I don't suppose you want to record them today?' He said, 'I once won $13,000 on 13 tickets — you go and record them'."

Campbell took 25 per cent of the stock in Sunloch with Winkler taking the rest, which he divided with a few other backers, retaining better than 50 per cent for himself.

Meanwhile, by September of 1915 by working on the river, Winkler had staked his Gabbro claims on some 800 acres adjoining the Sunloch group, naming these after the typical iron-bearing ore.

Vein Untouched

Around that time the CPR subsidiary was trying to prove up enough copper ore on the coast to justify a smelter, Winker said. They already had interest in Anyox and Coast Copper and were getting control of Sunloch.

But they decided there was insufficient tonnage to make a refinery economic and dropped their options to explore Gabbro.

Noranda Explorations came on the scene. Winker offered Noranda an option to drill Gabbro on the basis of 10 cents a share for 600,000 treasury shares.

Winkler thinks CM and S felt confident no other company would touch the situation.

"They were waiting for me to drop out," he said.

When Noranda became curious CM and S wanted back in and Winkler wouldn't have them. Noranda accepted the option terms, took drills on to the property and struck a zone which to this day has not been exploited.

"I wouldn't like to say if it has commercial value," the prospector said. "I will say it has the highest cobalt values for that type," outside of Sudbury and Manitoba operations of Falconbridge and International Nickel.

"There's a lot of things about that camp they'll be investigating long after I'm gone," Winkler said.

He rose suddenly to fetch one of the rocks piled on a cupboard. Holding it out he said that sample assayed up to 7 per cent copper with nickel and cobalt values. It had come from a 3½-foot vein in one of the tunnels.

The old man reflected, "I've had $8,000 in dividends in spite of their shutdowns."

Finally, about 1950, Noranda and Cominco made a deal to amalgamate the properties and the Sunro company was formed — named for Sunloch and Gabbro. It was that or let the properties "lie idle for 20 years."

When Gabbro was closed up Winkler was given 20,000 shares of Sunro "in place of a pension."

He laughed his high-pitched glee, oblivious of the cigar ash scattered over the front of an old wool cardigan worn under his coat. He wanted to keep talking about Jordan River.

Best Success

"Something else bothers me," he said.

"Hydro (successor to B.C. Electric) went about 8,000 feet through Sunro. The Sunro report said there was 1,000 feet of continuous mineralization, the best a little over 1 per cent (copper) across 35 feet. But nothing else."

Winkler knows there is copper in that block through which Hydro drilled a new penstock. He showed a sample with free copper glinting like flecks of red gold.

According to the agreement with Sunro, the ore can't be mined within about 75 feet of the tunnel.

That may be richest part of all the claims, and it can't be touched.

It's good to be taking the home trail,
With packs and consciences light—
Even supposing we did fall
To conquer that distant height.
(From The Prospector, George E. Winkler)

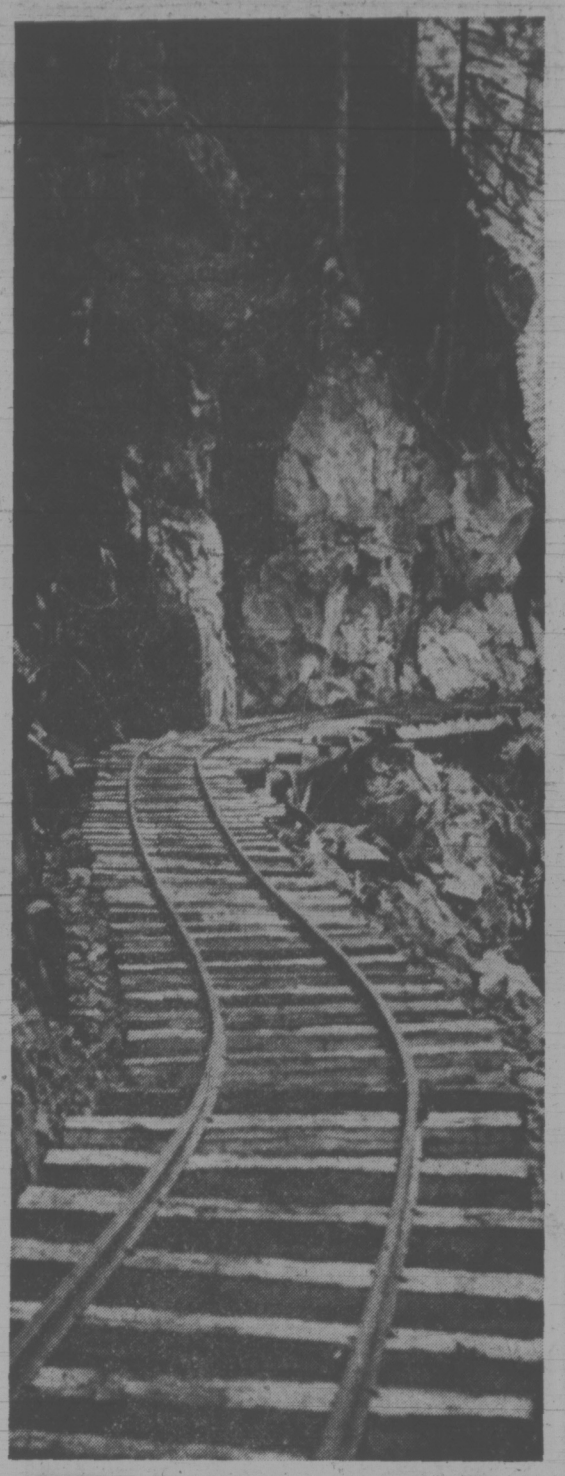

ORIGINAL PORTAL to the Sunlock claims is shown here in 1919. Photo depicts a tramway long since toppled into the canyon. In the rugged terrain upland from Jordan River's mouth is where Winkler staked his claims and where millions of dollars have since been made between the rise and fall of metal markets.

Rental Referral Agency Revises Listing System

The Regional Rental Referral Agency has adopted a new classification system for listings.

Available homes, apartments or rooms will be placed in categories A, B, or C. Those in A category are owned by landlords who listed the accommodation with the agency. B category contains homes equally satisfactory but listed with a real estate firm, other rental agency or landlord who advertises privately.

Homes listed in C category are unacceptable by the agency's standards but not outright slums. Clients will only be referred to these homes in cases of extreme urgency.

The agency will continue to offer all tenant services such as free transportation to view and follow-up assistance with property maintenance.

The free rental service at 1029 Douglas Street is manned by four mothers on welfare who inspect all listings and attempt to match landlords and tenants' interests.

Woodward's
MAYFAIR
PRESENTS
"FALL FASHIONS"
Informally modelled for you
Wednesday, August 22nd
Mayfair Room, 12:15 - 1:30 p.m.
Enjoy the luncheon and see the latest in Fall Fashions from Woodward's
Woodward's Mayfair Room, Second Floor
386-3322

VICTORIA Fabric Shop LTD.
Back-to-School Time Is Near

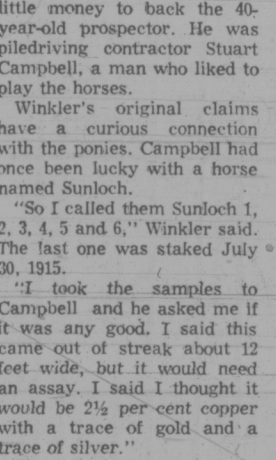

PINWALE CORDUROY
In a large selection of colors.
36" Wide, Plain Yard 1.98
36" Wide, Printed Yard 2.79

COTTON GABARDINE
In Highland fling plaids. 58" Wide. Yard 3.98

POLYESTER AND COTTON
Washable plaids. 45" Wide. Yard 1.98 and 2.98

SPECIAL
SMART HARD WEARING
ACRYLIC PLAIDS — Completely easy care. 60" Wide. Reg. 5.99 yard. NOW, YARD 4.99

The very popular UNBLEACHED COTTON. Top quality. 40" Wide. Yard 1.19

● Drapery Linings ● Rods ● Fabrics
● Pleating Kits and all other accessories
Store Hours: Open Daily Monday to Saturday 9:00 to 5:30
1218 BROAD STREET PHONE 382-8541
(Between Yates and View)

TRANSFORMED

The sweater transformed.
By Ports International.

Take all that's soft and flattering in a sweater. Add all that's smooth and fluid in a dress. Combine with the inimitable style of Ports International.

The result? The sweaterdress, by Ports. In pure, luxurious wool. Camel with cream or navy with white, sizes 8-14. $45

Better Dresses, Downtown, (Third floor)
Lougheed, Richmond, Surrey, Champlain, Victoria

Hudson's Bay Company

B.C.

THE FAMILY CIRCUS

"Could I kiss you on the cheek, Daddy? That 'stache HURTS."

DENNIS THE MENACE

"I DON'T CARE *WHAT* MR. WILSON TELLS YOU... I'M TELLING YOU *NOT* TO GET LOST!"

GARDENING
hilda beastall

Begonias Aren't Alone In Gracing Balconies

Apartment gardeners with balcony tubs and planters have been active this summer. Results are apparent by scanning balconies for flowers and foliage poking through railings, though much that cannot be seen from a distance is thriving in these aerial gardens.

If anyone asked for the two summer annuals most easily flowered in balcony planters, the answer would be tuberous begonias for a north balcony or east, petunias for a south and west.

Normally the tuberous begonias are thought of as perennials, for the tubers may be stored in a cool dry place for winter. Restarting indoors by late March gets the top growth well advanced before putting the plants out when May warms up.

However, since both the storage and the restarting may be a problem in apartment life, buying the tubers already growing in four-inch pots during May is the alternative.

Petunias are bought as started bedding plants. They present no problems on a sunny balcony so long as fertilizer is held back until flowering is well established, and watering is not overdone.

More imaginative summer annuals will be grown in succeeding years if parks and gardens are given careful notice.

Very suitable for sunny windy balconies are the dwarf godetias. One seedling turns into a foot-wide mound 10 inches high, of large satin finished blooms, which may be delicate rose pink, vibrant crimson, fragile lavender pink or pure white. Some plants may have mottled effects in these colors.

Another dwarf annual, this time with short upright spikes of bloom is the snapdragon.

These are perhaps better known for their four-foot spikes, but of late years the 10-inch varieties have been bred to produce a dozen or more short flower spikes in bloom at one time. Again there is a choice of colors.

A seldom seen annual but one spotted in the Esquimalt Saxe Point Park, is called by the various names Four O'Clock and Marvel of Peru. Botanically it is Mirabilis jalapa as you will find it in a garden encyclopedia.

This is a heat loving annual as might be expected from its South American place of origin. Suited to a west balcony where the hot afternoon and evening sun dwells for many hours, this foot-high colorful annual is a real attraction from four-o'clock till sunset.

As one of the common names implies, the masses of flower buds open promptly at four in the afternoon. Colors are white, crimson, violet, yellow, and the smooth foliage is bright green.

If the tuberous roots (which form during the first summer are protected from frost during winter, truly enormous plants are enjoyed the following year. In countries where the soil remains fairly dry and warm during winter, these roots are said to weigh as much as 40 pounds each!

Just as easily grown in ground level gardens, these and other annuals seen in local parks are reminders of the wide range of summer annuals to be remembered when planning for next year.

A new color scheme each year if you wish, or keeping to a favorite color, you may vary the plant habit and flower form.

PEANUTS

BROOM-HILDA

WIZARD OF ID

APARTMENT 3-G

MISS PEACH

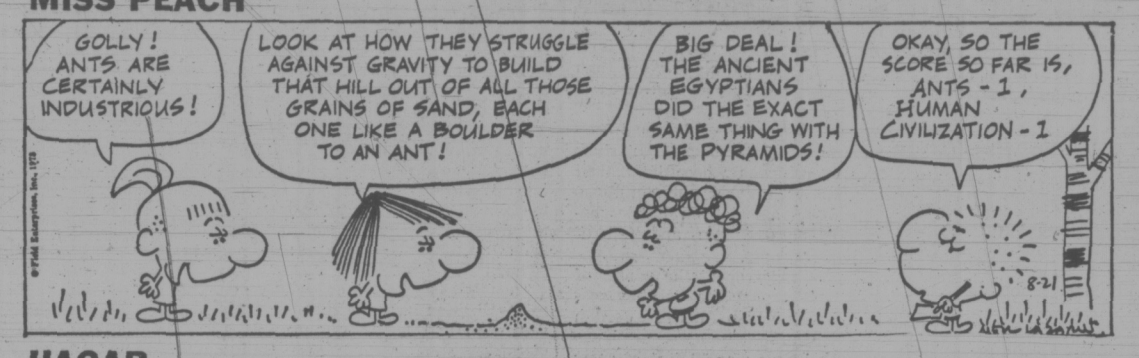

HAGAR

POLLY

NANCY

MUTT AND JEFF

MARK TRAIL

CRYPTIC CROSSWORD

ANSWERS TO MONDAY'S PUZZLE

ACROSS
1 Scheme
4 Malign
9 On the face of it
10 Tunisia
11 Tonic
12 Chime
14 Crypt
18 Utter
19 Tremolo
21 Plain speaking
22 Rulers
23 Stayed

DOWN
1 Shoots
2 Hot on the trail
3 Meets
5 Abettor
6 Infant prodigy
7 Notice
8 Fatal
13 Mariner
15 Supper
16 Steps
17 Forged
20 Exact

CLUES

ACROSS

1 Commotion caused by distrubing brute in tree (8)
5 Boastful bird? (4)
9 Repair many at last (4)
10 Inclination to write song (8)
11 Staged imposingly? (3, 2)
12 Would be select if ninety were admitted, but difficult to catch (7)
13 Loud outcry caused by 150 showing the ardour of their love (13)
18 Member constitutes an unreasoning adherent (8)
19 This horse is frightening by night (4)
20 I am to show incontrovertibly how to get better (7)
21 Hot displeasure shown that range has been blown up (5)
22 Direction given by the smallest letterhead sent out (4)
23 Tolen red is imbued with disorder (8)

DOWN

2 Not uniform of jejune quality (7)
3 Editor takes brush round his sleeping-chamber (7)
4 Revenge—the ability to see a small hole (2, 3, 3, 2, 3)
6 Come to understand how to convert into cash (7)
7 She has the knack of making clever remarks, but it loses freshness (7)
8 Disdainfully rejects boys from organization (6)
13 Upset having to show measuremeant for headgear (7)
14 In respect of article to support thus turning up (7)
15 No sir, ring up for a prayer (6)
16 Lion and man confused in name only (7)
17 Go, nurse—he'll do the operation! (7)

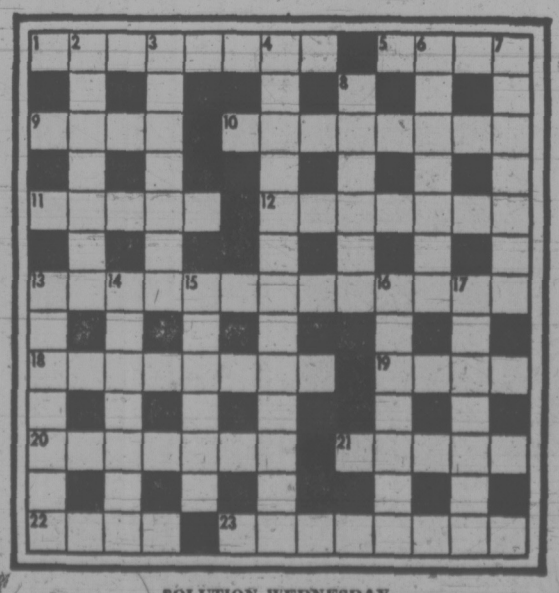

SOLUTION WEDNESDAY

The Bridge Expert

By FRED KARPIN

In retrospect, today's deal is not a difficult one to play correctly. Yet, when the hand arose in actual combat, our South declarer missed finding the winning line of play. Both sides vulnerable. East deals.

NORTH
♠ 5 4
♡ K Q 8 7 4 3
◇ 6 5 2
♣ K 7

WEST
♠ 8 6
♡ 10 6
◇ Q 8 7 4 3
♣ 9 5 4 2

EAST
♠ K J 9 7 2
♡ A J 9
◇ J 10
♣ Q J 10

SOUTH
♠ A Q 10 3
♡ 5 2
◇ A K 9
♣ A 8 6 3

The bidding:

East	South	West	North
1 ♠	1 NT	Pass	3 ♡
Pass	3 NT	Pass	Pass
Pass			

Opening lead: Eight of ♠.

On West's opening spade lead East put up the king, and South took the trick with his ace. A heart was then led, dummy's king being put up. East made a good play when he permitted the king to win. South returned to his own hand by leading the board's remaining spade, and finessing his ten successfully. He then played another heart, inserting dummy's queen. East won the trick with his ace.

It was impossible at this point for South to both establish and cash dummy's heart suit, since he had but one entry to dummy, the club king. So he fell a trick short of fulfilling his contract.

Had East captured the first heart lead with the ace (at trick two), declarer would have had smooth sailing. He would, in this case, have won East's return, and then led his remaining heart to dummy's queen. A third heart lead would have been taken by East's jack—and the board would now have three established hearts, with the club king as an entry to cash them.

Declarer's mistake was that he failed to recognize the significance of East having opened the bidding. Surely East figured to have the heart ace; and, hence, declarer should have realized the he would have to lose two heart tricks.

But if the adversely-held five hearts were divided 3-2 (as they figured to be), then South could bring in the heart suit by forcing the defenders to caputre the first heart lead. South should have played the board's eight of hearts on the intial heart lead. East would have had no choice but to capture the trick.

Upon winning East's return, South would then lead his remaining heart to the board's king. If East took his ace, dummy's heart suit would be established. If he didn't, a third heart lead would drive out East's ace. In either case, declarer would end up with four winners in the heart suit.

FUN WITH FIGURES

By J. A. H. HUNTER

Each distinct letter in this little multiplication stands for a particular but different digit.

At sight there are only two possible "values" for the letter D here, and one of them can be rejected right away. That gives you D, and also the letter S. So what will DIMES be?

FIND
3
DIMES

(Answer tomorrow)

Yesterday's answer: 14 people for Youth Centre.

Killed by 'Gator

SARASOTA, Fla. (AP) — A medical examiner said Monday that a 16-year-old girl whose body was found on the shore of a local lake last week died from the mauling of an alligator. State wildlife officials said her death was the first such documented case in the history of Florida, a state known for its large number of alligators.

Tougher Fight For Trade Urged

Canada can never compete successfully for foreign markets as long as provinces and companies fight among themselves for contracts, former federal trade minister Jean-Lucpepin said in Victoria Monday.

Canada must learn to speak with one voice when it tries to compete with foreign corporate giants like Mitsubishi of Japan.

He urged the formation of a trading house to co-ordinate every bid for export markets.

The trading house could be organized by private enterprise but assisted by federal government agencies, he told a news conference.

Pepin was here to deliver the keynote address to the Agricultural Institute of Canada, which is holding a four-day meeting at the University of Victoria.

He was leader of the trade mission to China in 1971 and to Japan in 1972, before being defeated in the Oct. 30 election. He is in private business in Ottawa as consultant to industries.

Pepin said our merchants are at a great disadvantage because other nations play Canadian companies off against each other to get the best deal for them and the worst deal for Canada. They treat the provinces the same way.

As an example, he said, Japanese fair organizers talked Canadians into setting up four pavilions at Expo 70 in Osaka, along with a number of trade missions.

It was undoubtedly the largest representation per capita at the fair.

He said getting a commitment from Ottawa for a pavilion was easy and natural. But then the Japanese went to work on the British Columbia government and convinced it that the Pacific province needed its own pavilion.

Next the Japanese went to Ontario with the message that B.C. is going to have a pavilion and, because Ontario is the number one industrial province, it should be represented too.

"And of course when Ontario announced it was going to have a pavilion, Quebec had to have one by 9 a.m. the following day," Pepin said.

Then other provinces were persuaded to enter trade missions at Osaka.

He said Japanese businessmen use the same tactics when they want to buy goods from Canada, getting bids from many provinces and ending up with the best deal for Tokyo.

By contrast, he said, when the Japanese seek a contract, the prime minister calls a meeting of the trading council and a recommendation is made as to who will seek the deal.

If for example Mitsubishi is given the nod, it goes to the prospective client with a package deal including financing, shipping, technology, equipment and products.

It is a low-priced, high volume bid and no other Japanese firm tries to undercut the price.

There is no firm in Canada to match the conglomerate status of Mitsubishi, but a consortium can be organized quickly to go after contracts as they arise.

Anti-trust legislation becomes a problem in directing one firm to bid and excluding all others, but the U.S. experience in recent months has been that anti-trust laws should be revised in connection with the export market, Pepin said.

He said he did not approve in principle of monopolistic control of the economy, such as the Japanese practice, but other nations were finding they had to adopt some of the tactics in order to compete.

A Canadian trading house would enable this country to offer a package deal to other countries and this must be accompanied by an agreement that no other bid would come from Canada.

When he was trade minister, he tried to get agreements among provinces that they would not try to undercut each other in the foreign market, but it was difficult going.

He said Canada must develop a single market within its borders, sort of a national common market, and a single voice in external trade.

A government agency might be able to run a trading house but his experience had been that such an agency might prove too cautious to be successful.

During his wide-ranging conference, Pepin stressed the growing strength of Japan in world trade.

He said Japan is the kingpin in Pacific Rim trade and in complete control of the market in Southeast Asia.

Canadians had to realize that Australia, although a Commonwealth ally, is a severe competitor for the lucrative market in Japan.

In 1965 exports to Pacific Rim countries had accounted for 8.4 per cent of total Canadian exports. By 1972 this had fallen by 7.7 per cent.

By contrast, imports from Japan and other Pacific Rim countries had increased to 9.4 per cent of the total in 1972 from 4.7 per cent in 1965.

Canada had to have the courage to demand further concessions in the Japanese market to alter this unfavorable growth pattern.

For example, British Columbia gives Japan unlimited access to sell mandarin oranges in this country but is not allowed to sell British Columbia apples in Japan under any circumstances.

There should be a flexing of Canadian muscles to stand up to unfair treatment such as this, Pepin said.

B.C. EXPORTS JUMP 17.5%

The total value of goods exported from B.C. last year increased 17.5 per cent over 1971 to $3.26 billion, shows a report released Monday by Trade Minister Gary Lauk.

The report, an inventory of the goods exported and imported from and to the province, listed the 1971 export value as $2.77 billion.

Imports in 1972 were valued at $1.75 billion, the report said, an increase of 30.5 per cent over 1971.

Lauk said the report contains "a goldmine of information" and can be an "invaluable marketing tool, not only for those directly involved in the import-export business, but for all businessmen intent on tapping new markets and finding products that could be manufactured in British Columbia."

The report shows that a major contributor to the increase in exports in 1972 were forest products, which jumped from a 1971 level of $618.3 million to a 1972 figure of $671.5 million.

The leading import item was passenger cars, with a value of $275.2 million in 1972, compared with $199.4 million in 1971.

Espionage Charged

Washington Post

WASHINGTON — U.S. Air Force segeant with 18 years in the service has been charged with espionage. He was arrested with a Soviet diplomat to whom he was allegedly trying to pass secret military documents.

Sgt. James Wood of Tacoma, Wash., was charged with violating five sections of the U.S. Criminal Code on espionage, Pentagon officials said.

He also faces court-martial for violations of U.S. military law.

One count of the espionage charge carries the death penalty.

The 35-year-old sergeant had been working for the last three years at the air force's office of special investigations, described as a detective service similar to the Federal Bureau of Investigation.

Officials said that when arrested, he was carrying keys to a rented car in which the FBI found a pile of classified documents which they said related to counter-intelligence and probably contained information about what the United States knew about the Soviet espionage network.

Juiced Car Zaps 14-Year-Old Soap Box Winner

AKRON, Ohio (AP) — The announced winner of the all-American Soap Box Derby, 14-year-old James Gronen of Boulder, Colo., has been disqualified, a derby official said Monday.

Each of the other winners stepped up one notch, giving the championship to Bret Harborough, 11, of Elk Grove, Calif.

George W. Brittain, executive vice-president of the Akron area Chamber of Commerce, who directed Saturday's derby and made the announcement, said X-rays of the Gronen racer showed it had a built-in electromagnetic system in violation of derby rules.

FLAT FLAPS, FLOORS INFLAMED BOYFRIEND

NEW YORK (UPI) — Police said Donald Anderson, 38, sloshed flammable fluid around his girl friend's new apartment and set it on fire Monday because he didn't want her to live there. It was the beginning of a bad day for Anderson.

After lighting the fire, police said Anderson found there was no doornob on the inside of the apartment door and he was trapped.

The apartment was on the first floor, so Anderson ran to a window and jumped, apparently without looking. The window he chose was over some jagged stone stairs leading to a basement, which were littered with broken glass.

He suffered severe cuts and bruises in the fall and third-degree burns in the fire. Police said Anderson, hospitalized in critical condition, first tried to convince them someone had attacked him, but later confessed.

Advertisement

Now... Give Your
FALSE TEETH
More Biting Power

A denture adhesive can help FASTEETH® Powder does all of this: 1) Helps hold uppers and lowers longer, firmer, steadier. 2) Holds them more comfortably. 3) Helps you eat more naturally. Ease worry. Use FASTEETH Denture Adhesive Powder. Dentures that fit are essential to health. See your dentist regularly.

French Language Diploma Programme for Adults

Features:
- designed for adult students
- courses given at convenient afternoon and evening times
- no previous knowledge of spoken French required
- placement according to present language ability
- emphasis on oral language competence
- audio-visual teaching methods employed
- Canadian materials and contents emphasized
- counselling assistance available
- small classes

Offered by the Division of Continuing Education in co-operation with the Department of French Language and Literature and the Department of Linguistics, University of Victoria.

REGISTER BY SEPTEMBER 21, 1973
REGISTRATION IS LIMITED

For a detailed Programme description and timetable call Division of Continuing Education, University of Victoria, 477-6911, Locals 802-804. 8:30 a.m.-4:30 p.m.

Israel Rapped

MONTREAL (UPI) — The governing council of the International Civil Aviation Organization Monday unanimously condemned Israel for its interception of a Lebanese plane and urged the organization's 128 member nations to further consider the incident at its Rome assembly later this month.

In a resolution adopted following a 3½-hour emergency session called by Lebanon, the council also urged the Rome meeting to "take the appropriate measures to safeguard civil aviation."

Israeli planes intercepted the Iraqi-bound passenger plane over Lebanon Aug. 10 and diverted it to an Israeli military base.

Israeli officials said they believed Arab guerilla leaders were aboard.

IT'S NO BULL

DATSUN SAVES!

- INEXPENSIVE TO BUY.
- SIMPLE AND INEXPENSIVE TO SERVICE
- LUXURY EXTRAS AT NO EXTRA COST
- MOST MILES TO THE GALLON OF ANY CAR SOLD IN AMERICA.*

DATSUN SAVES
at
McCALLUM MOTORS
"HAVE A LOOK AT YATES AND COOK"
1101 Yates Phone 386-6168
D 2129
* According to the U.S. Environmental Study.

Who invented the Screwdriver?

Smirnoff

The Vodka that leaves you breathless.

Sears

City Classics

New. Now. Naturally from Jonathan Logan. Classic fashion in a new dimension... in an easy fabric... Fortrel* polyester double knit. Jacket dresses... clean cut and classy, going your way... the only way... in style!

Everything's hand-washable... terrific! These are but a sampling from our collection in subtle fall colors and color combos of brown or black or blonde or green. Sizes 7 to 15 in the group. Jacket dresses. Each 65.00

*Reg'd Can. T.M.
Ladies' Dress Dept.

Jonathan Logan

Simpsons-Sears Ltd.

Simpsons-Sears, Hillside: 3190 Shelbourne Street. Lots of Free Parking . . . No Tickets, No Time Limit.

386-2121

CLASSIFIED ADVERTISING

Vancouver Island's Largest Shopping Centre in Print

386-2121

BOX REPLIES
All replies to private box numbers available from 8:00 a.m. to 5:30 p.m. Monday to Friday inclusive.
Victoria Press Box numbers available on request. Charge $2.00 and $3.50.

OFFICE HOURS
Classified Counter, 8:00 a.m. to 5:30 p.m. Business Office, 8:30 a.m. to 5:00 p.m. Monday to Friday inclusive.

* * *

OFFICE CLOSED SATURDAY

* * *

CLASSIFIED TELEPHONE HOURS
8:00 a.m. to 6:00 p.m. Monday to Saturday inclusive.

* * *

CLASSIFIED COPY DEADLINES
Regular classified advertisments may be placed at the counter, 8 a.m. to 5:30 p.m. on the day prior to publication, *Monday to Friday inclusive.* By telephone, 8:00 a.m. to 4:00 p.m. Monday to Saturday inclusive.
All classified semi-display copy must be in the possession of Victoria Press Ltd., 2621 Douglas Street, by 12 noon on the day prior to publication, with the exception of that copy for Sunday Colonist must be in by 12 noon Friday.

FULL COVERAGE CLASSIFIED RATES

REGULAR CLASSIFIED
LOCAL RATE
One day, 9c per word per day.
Three consecutive days, 8c per word per day.
Six consecutive days 7c per word per day.
1 6-pt. heading or white space allowed to be charged at 5 words.
Minimum advertisement 10 words and $1.00.
Each initial, sign, group or figures and abbreviation counts as one word.

SEMI-DISPLAY
LOCAL RATE
Ads *requiring a style other than* that mentioned above will be charged by the measured agate *line (14 agate lines equal 1 inch).*
One day, 42c per line, $5.88 inch.
Three consecutive days, 37c per line, $5.18 inch.
Six consecutive days, 32c per line, $4.48 inch.

NATIONAL RATE AND OUT-OF-PROVINCE RATE
Regular classified, 10c per word per day.
Semi-display, 80c per line per day.

Birth Notices $2.50 per insertion for standard message of 30 words or less. 8c each additional word or initial.
In Memoriam notices, Cards of Thanks, Death and Funeral Notices, 35c per line per day. Three consecutive days 90c.

Births, Deaths, In Memoriam Notices, Cards of Thanks, Personals not accepted by telephone. Single paper rates on request.

SUBSCRIPTION RATES
Wherever carrier service in maintained, $3.00 per month.
By mail—
Canada, $3.50 per month, $10.00 per 3 months, $39.00 per year.
United States, $4.00 per month.
Saturday Only—
Canada, 25c per copy, $13.00 per year.
United States, 30c per copy, $15.60 per year.
Commonwealth and Foreign rates upon request.
Mail subscriptions are payable in advance.
Authorized as second class mail, Post Office Department, Ottawa. Member Audit Bureau of Circulations.

TERMS OF PUBLICATION
The Victoria Press Ltd. shall not be liable for non-insertion of any advertisement beyond the amount paid for such advertisement.
In the event of an error occuring the liability of Victoria Press Ltd. shall not exceed the charge for the space actually occupied by the item in question.
All claims on error in publication shall be made within 12 hours thereafter and if not made shall not be considered. No claim will be allowed for more than one incorrect insertion nor for errors not affecting the value of the advertisement.
All estimates of cost are approximate. Advertisers will be charged with space actually used.
All advertising copy will be subject to the approval of the Victoria Press Ltd., who reserve the right in its sole discretion to classify, reject or insert copy furnished.
Advertisements must comply with the British Columbia Human Rights Act which prohibits any advertising that discriminates against any person because of his race, religion, sex, color, nationality, ancestry or place of origin, or because his age is between 44 and 65 years, unless the condition is justified by a bona fide requirement for the work involved.
While every endeavor will be made to forward replies to box numbers to the advertiser as soon as possible, we accept no liability in respect of loss or damage alleged to arise through either failure or delay in forwarding such replies, however caused, whether by negligence or otherwise.

CIRCULATION REPRESENTATIVES
Duncan, Chemainus—
P. J. Rogers 746-6181
Lake Cowichan—
P. Edwards 749-6771
Nanaimo—
A. Lakey 753-2766

United States Representatives
MATHEWS SHANNON and CULLEN, INC.
New York, Boston, Chicago, Detroit, Philadelphia, Pittsburgh, Cleveland, Syracuse, Charlotte, Atlanta, Cincinnati.

DUNCAN BUREAU
Duncan Financial Centre, 435 Trunk Rd. Office and telephone hours 8:30 a.m. to 5 p.m. Monday to Friday inclusive.
PHONE DUNCAN 746-6181

CLASSIFIED SERVICE FOR DUNCAN COWICHAN RESIDENTS
Classified Ads phoned in to our Duncan office before 3:30 p.m. will appear in the following day's papers
746-6181

NOTICE OF COPYRIGHT
Full complete and sole copyright in any advertisement produced by Victoria Press Ltd. is vested in and belongs to, Victoria Press Ltd.; provided, however, that copyright IN THAT PART AND THAT PART ONLY of any such advertisement consisting of illustrations, borders, signatures or similar components which is, or are, supplied to Victoria Press Ltd. by the advertiser in the form of engravings, matrices, casts, etc., and incorporated in said advertisement shall remain in and belongs to the advertiser.

PHONE DIRECT
386-2121
TO PLACE YOUR CLASSIFIED AD

1 BIRTHS

ARSENAULT — Garry and Roberta Arsenault are pleased to announce the birth of their son, Wade Brandon, born Wednesday, August 15, 1973, weighing 5 lbs., 12 oz. Many thanks to Dr. Walsh and Rest Haven Maternity Staff. (Insured)

McMURRAY — Born to Fred and Rosemary McMurray (nee Fogden), 540 Treanor Ave., Victoria, at Royal Jubilee on August 18, 1973, a son, Kevin Matthew, 6 pounds, 10 ounces. Thanks to Dr. Pound and staff.

WALLS—Born to Mr. and Mrs. J. Walls, 3316 Westhome Rd., at Victoria General on August 8th, 1973, a girl. A sister for Wendy. Thanks to Dr. Felix.

5 DEATHS and FUNERALS

BONNER — In Victoria, B.C., on August 20th, 1973, Mrs. Florence Minnie Bonner, aged 79 years, born in Guernsey, Channel Islands and a resident of Victoria for the past 60 years, late residence, 886 Woolaston St., Esquimalt, B.C. She leaves her daughters, Mrs. P. (Phyllis) Corry, 886 Wollaston St. and Mrs. D. (Dorothy) Collins, London, Ont.; son, Harvey Bonner, New Westminster, B.C.; 6 grandchildren; 3 great grandchildren; sister, Mrs. Cecelia D. Bonner, 869 Wollaston St. and her sister, Amy, Guernsey, Channel Islands.
Arrangements will be announced later by the Sands Mortuary Limited.
Sands—Victoria

CARTER — In Victoria, B.C., on August 19, 1973, Mrs. Adelaide May (Ada) Carter, born in Belfast, Ireland and a resident of Victoria for the past 24 years, late residence, 705 Charter House, 435 Michigan St.; formerly of Winnipeg, Man. and Toronto, Ont. She leaves her son, Brian, daughter-in-law, Shirley and 6 grandchildren, Vancouver, B.C.; her brother, W. S. Press and sister-in-law, Kathleen Press, Victoria, B.C., and her brother-in-law, Mark R. Knisley, Victoria, B.C.
Service will be held in the Sands Mortuary Limited, "Memorial Chapel of Chimes", on Wednesday, August 22, 1973 at 3 p.m. Rev. K. M. Wood officiating. Interment in the Royal Oak Burial Park.
Sands—Victoria

CLASSIFICATION INDEX

VITAL STATISTICS
1 Births
8 Card of Thanks
5 Deaths and Funerals
9 In Memoriams
10 Funeral Directors

NOTICES
14 Announcements
16 Catering, Banquets and Reception Rooms
20 Lost and Found
15 Coming Events and Meetings
11 Monumentals
17 Restaurants
18 Places to Visit

EMPLOYMENT
21 Male Help Wanted
25 Male-Female Help Wanted
26 Female Help Wanted
30 Situations Wanted Female
29 Situations Wanted Male
31 Situations Wanted Male or Female
27 Teachers Wanted

BUSINESS SERVICES AND DIRECTORY
36 Business Services and Directory

PERSONAL SERVICES
33 Bands, Musicians and Orchestras
40 Business Personals
43 Dancing
42 Education
71 Music Teachers
39 Personals
32 Trade Schools
38 Travel

MERCHANDISING
83 Aircraft
117 Antiques
78 Bicycles
80 Boats and Marine
65 Building Supplies
93 Cameras, Supplies and Photo Finishing
127 Chicks, Poultry, Hatching Eggs, Supplies
135 Farm Implements
12 Florists
97 Furniture
60 Fuel
120 Garden Supplies
99 Groceries, Meat and Produce
130 Heavy Equipment and Machinery
128 Livestock, Supplies and Events
100 Miscellaneous for Sale
103 Miscellaneous Wanted
109 Miscellaneous to Rent
77 Motorcycles
70 Musical Instruments
125 Pets and Supplies
96 Ranges, Stoves and Furnaces
92 Sporting Goods
115 Swaps
63 Timber
98 TV, Stereo, Radio Sales and Service
112 Wanted to Rent, Miscellaneous

AUTOMOTIVE
164 Auto Body and Painting
162 Auto Repairs, Service and Towing
168 Campers and Trailers
166 Cars and Trucks Wanted
150 Cars for Sale
151 Foreign Import and Sports Cars
169 Mobile Homes and Parks
149 New Car Directory
160 Parts, Accessories
158 Tires
154 Trucks and Buses
156 U-Drive and Auto Washing

ACCOMMODATION
185 Convalescent and Rest Homes
175 Hotels
178 Summer Resorts
181 Tourist Accommodation

RENTAL
201 Apartments to Rent, Furnished
200 Apartments to Rent, Unfurnished
202 Apartment Furniture to Rent
203 Apartments Wanted
206 Duplexes to Rent
207 Duplexes Wanted to Rent
215 Halls, Warehouses, Stores and Offices to Rent
197 Housekeeping Rooms to Rent
199 Housekeeping Rooms Wanted
211 Houses to Rent, Furnished
210 Houses to Rent, Unfurnished
212 Houses Wanted to Rent
190 Room and Board
191 Room and Board Wanted
193 Rooms to Rent
194 Rooms Wanted

FINANCIAL
155 Automobile Financing and Insurance
233 Mortgage Loans and Insurance
234 Mortgages for Sale
230 Personal Loans and Insurance
235 Wanted to Borrow

REAL ESTATE
280 Acreage for Sale and Wanted
240 Business Opportunities
241 Business Opportunities Wanted
300 Churches
247 Commercial or Industrial Properties
258 Condominiums and Townhouses
253 Country Homes and Properties
270 Exchange Real Estate
290 Farms for Sale and Wanted
263 Garages for Sale, Rent, Wanted
293 Gulf Islands Properties
250 Houses for Sale
265 Houses Wanted to Buy
295 Listings Cancelled
268 Listings Wanted
271 Lots for Sale
294 Mainland and Out-of-Province Properties
273 Property for Sale
274 Property Wanted
244 Revenue Property
245 Revenue Properties Wanted
285 Up-Island Properties
256 Waterfront Properties

5 DEATHS and FUNERALS

CHUBB — Capt. Herbert Frederick, aged 48, in hospital, in Quesnel, B.C., on August 9, 1973, after a lengthy illness. Survived by his wife Patricia M.; one daughter Brenda; two sons, Garry and Patrick; at their home in Quesnel. His mother Mrs. Nellie Chubb, Parksville, B.C., his sister Mrs. R. L. (Dorothy) Bergstrom, Victoria, B.C. Capt. Chubb was a native son of Victoria and lived most of his life in this area. He was a veteran of the Second World War, having served in the R.C.N.V.R. and the R.C.A.F.
Funeral Services were under the Auspices of the Canadian Legion, held at the Church of St. John, Quesnel, on August 15th, 1973, followed by cremation.

CORFIELD—In Victoria, B.C. on August 17, 1973, Annie Elizabeth Davies Corfield, in her 89th year, of 905 Aral Street; born in England and a resident of Victoria since 1947. Survived by her daughter Mrs. D. R. (Joan) Kerley and two grandsons, Fraser and Chris at the residence, a niece Gladys Gittings of England.
Funeral services will be held from All Saints Church, View Royal on Wednesday August 22 at 1 p.m. Rev. C. E. Lonsdale officiating followed by cremation. Flowers gratefully declined. HAYWARD'S chapel, Directors.

COULSON—In Victoria, B.C. on August 19th 1973, Mrs. Emily Elsie Coulson, aged 81 years, born in England and a resident of Victoria for the past 15 years, late residence, Suite 2, 217 Cook St.; formerly of Cowichan Bay, B.C. She leaves her brother-in-law, George Scott Coulson; nieces, nephews and her good friends.
Service will be held in the Sands Mortuary Limited, "Memorial Chapel of Chimes", on Thursday, August 23rd, 1973, at 11:00 a.m. Cremation.
Sands — Victoria

CRIPPS—At the Veterans' Hospital on Aug. 19, 1973, Clarence Francis Cripps, aged 61 years, of 1471 Hamilton St.; born in Chatham, N.B., and a resident of Victoria for the past three years. He leaves his loving wife Annie; a son, Ronald C., of Victoria; 2 brothers, Archie, in Chatham, Michael, of Sault St. Marie; 4 sisters, Molly, of Kingston, Theresa, of Bathurst, Noreen, of Chatham, and Toddy, of Bayside. He was a member of the Chatham Branch, R.C.L.
Mass will be celebrated on Wednesday, August 22, at 10 a.m., from St. Andrew's Cathedral. Interment in the Royal Oak Burial Park. THOMSON and IRVING, Directors.

FELL — Suddenly in Victoria on August 20, 1973, Mr. Beverly Hampton (Beaver) Fell, aged 40 years, beloved husband of Jacquelyne Fell of French Creek, V.I. born in Ontario and a resident for B.C. for most of his life. He also is survived by his mother, Mrs. Flora Pomeroy of Victoria; two brothers, Ralph Fell of Victoria and Edward Pomeroy of Ontario; three sisters, Mrs. Molly Krein in Milk River, Alberta, Mrs. Claudia McLeod of Victoria and Mrs. Roxanne Yelf of West Vancouver. He was until recently a co-partner of French Creek Resort.
Funeral service in McCall Bros. FLORAL CHAPEL, Johnson and Vancouver Sts., on Thursday, August 23 at 3:30 p.m., with the Rev. Dr. Robert McLaren officiating, followed by cremation.

WILLIAMS — Suddenly at Langley, B.C. on August 19, 1973, Debora Jill Williams, aged 15 years. Born in Abbotsford, B.C., late residence 2652 Rainville Rd., Langford, B.C. She leaves her loving parents, Mr. and Mrs. Les Williams, Langford; brothers, Dean Williams, at home, Kerry and sister-in-law Trudy Williams, Langford, B.C.; sister, Susan, at home; grandparents, Mrs. Susan Williams, Surrey, B.C.; Mr. and Mrs. Ernie Russell, Burnaby, B.C.; also aunts and uncles.
Arrangements will be announced later by the Sands Funeral Chapel of Heather, Colwood, B.C. Flowers gratefully declined. Those so desiring may contribute to the charity of their choice.
Sands—Colwood

YOUNG — On August 19, 1973 at the Alpine Lodge Rest Home, Margaret Young in her 91st year, widow of William Llewellyn Benyon Young, a resident of Victoria for the past 70 years. Survived by four sons, William Ronald, Roger B. and Dennis, all Victoria, Peter of Trail, B.C.; one daughter, Betty Francis, Halifax; 16 grandchildren and 24 great-grandchildren. She was predeceased by a son, John Watson Young.
Private Family Service will be held on Wednesday, August 22 at 3:15 p.m. from HAYWARDS FUNERAL CHAPEL. Rev. Jack Rogers officiating, followed by cremation.

LATTA—In Victoria, B.C. on August 18, 1973, Mrs. Jean Hamilton Latta, widow of Lawrence Boyland Latta; aged 74 years, born in Glasgow, Scotland and a resident of Victoria for the past 25 years, late residence, 1055 Colville Rd.; formerly of Regina, Sask. She leaves her daughters, Mrs. J. J. (Constance) Bramham, 903 Bank St. and Mrs. Joyce Vessey, 1409 Hillside Ave.; six grandchildren and three great grandchildren; three sisters and her brother.
Service will be held in the Sands Mortuary Limited, "Memorial Chapel of Chimes", on Wednesday, August 22nd, 1973 at 1 p.m. Rev. Dr. Douglas Kendell officiating. Interment in the Royal Oak Burial Park.
Sands — Victoria

QUELCH—Suddenly on August 16th 1973, Miss Jane Elizabeth Quelch, age 19 years, born in Vancouver, B.C., beloved daughter of Mr. and Mrs. David A. Quelch of 551 Newcroft Place, West Vancouver, B.C.
Service will be held in West Vancouver, B.C.
Sands — Victoria

SOMMER—On August 18, 1973, at Penticton, Mrs. Helen Elizabeth Sommer (nee Finlayson), aged 48 years, of 1733 Howroyd Ave., a resident here for 46 years. She leaves her loving husband Ted; 1 son, Stephen, at home; 1 daughter, Valerie, of Vancouver; 1 brother, Jack, of Victoria, and 1 sister, Evelyn McKenzie, of Victoria. She was well known in local Highland dancing circles for many years.
Funeral service at McCall Bros. FLORAL CHAPEL, Johnson and Vancouver Sts., on Thursday, August 23, at 3:30 p.m., with the Rev. Dr. Robert McLaren officiating, followed by cremation.

8 CARD OF THANKS

I wish to express my sincere appreciation to Dr. W. C. Ross, staff of Royal Jubilee Hospital, Rev. R. F. Cunningham, Chief Hayward and Engineers of Royal Roads and to those who sent letters, cards, flowers of sympathy in the recent loss of my husband Charles MacMillan. — Mrs. Belle MacMillan.

9 IN MEMORIAM

NOEL — In memory of my father, Joseph Adolphe Raymond Noel, 886 Sutherland Avenue, North Vancouver, B.C., who passed away August 15, 1973.
PROVERBS — CHAPTER 4
"For I also was my father's son, tender and as an only son in the sight of my mother."
Your Son,
Joseph Leo Ernest Marc Noel,
409 - 505 Rupert Street, Victoria, B.C.

10 FUNERAL DIRECTORS

HAYWARD'S CHAPEL
Ready to carry out the family's wishes, quietly, sympathetically, with efficiency and dignity.
386-3505
734 Broughton St.
REGINALD HAYWARD MGR.

10 FUNERAL DIRECTORS

SERVING VANCOUVER ISLAND
Sands
WE CARE
Dedicated to service, Sensible Prices
SANDS FUNERAL CHAPELS
VICTORIA 388-5155
SIDNEY 656-2932
COLWOOD 478-3821
DUNCAN 746-5212
LADYSMITH 245-2331
NANAIMO 753-2032
Your six community Chapels. Independent, Family Owned and Controlled. Sands since 1912.

INTERNATIONAL FLIGHT CARE
Specializing in shipping to or from anywhere
call collect
VICTORIA, 388-5155
SIDNEY, 656-2932
COLWOOD, 478-3821
DUNCAN, 746-5212
LADYSMITH, 245-2331
NANAIMO 753-2032

Removal and Memorial Service
A Division of Sands
Covering Vancouver Island

McCALL BROS.
Funeral Chapels
1400 Vancouver Street
385-4465 — 385-4466 — 385-4467
Professional Service of the Highest Order . . . and at Moderate Cost.

WEDNESDAY
MARSHALL, Mrs. Ethel May
3:00 p.m.—FLORAL CHAPEL

THURSDAY
FELL, Mr. Beverly Hampton (Beaver)
1:00 p.m.—FLORAL CHAPEL
SOMMER, Mrs. Helen Elizabeth
3:30 p.m.—FLORAL CHAPEL

CUNNINGHAM FUNERAL CHAPEL
(Formerly Chaplin's)
1155 Fort Street
Phone 384-5512 or 384-8626
Offering dignified moderate services for all. Geo. S. Cunningham, owner, manager.

THOMSON & IRVING
Funeral Chapel
Est. 1906—Formerley of Winnipeg
A Dignified and Understanding Service at Moderate Cost
PRE-NEED AT NEED SHIPMENTS
1625 Quadra St. Phone 384-2612

FIRST MEMORIAL SERVICE
Undertakers for the Memorial Society of B.C. — 658-5244

11 MONUMENTAL

STEWART MONUMENTAL Works Ltd.
ESTABLISHED 1896
Memorial of Distinction
Marble fireplace and tabletops
1403 May St. 384-3452

MORTIMER'S MONUMENTS
ESTABLISHED 1877
"The Finest in Craftsmanship"
633 DAVID ST. 383-6421

12 FLORISTS

REAL FLOWERS FADE but THE MEMORY LASTS
Funeral Flowers expertly designed
WOODWARD'S FLORISTS
635 Fort 384-5614

15 COMING EVENTS and MEETINGS

LONDON BOXING and ATHLETIC CLUB BINGO
Every Wednesday
7:30 P.M.
Curling Rink
1952 Quadra
ADMISSION $1.00
6 CARDS FOR $2.00
EVERY GAME $50.00 OR MORE
PLUS $100.00 GAMES
20TH GAME $775.00 ON 50 CALLS OR LESS
Surprises and All Games Good Neighbors
5 Extra Games
Minimum Prize $100.00 Plus
Free Bus and Parking
Visitors Welcome
Sports for Youth
Soccer, Hockey, Lacrosse, Basketball, Baseball, Softball, Boxing.

20 LOST and FOUND

LOST: ON OSCAR ST. IN FAIRfield near Five Points, completely deep-gray, part-Persian, young male neutered cat. Named Nebs. 382-4179 anytime. Call again if no answer. Owner leaving city shortly. Reward.

LOST: RED FRENCH WALLET, Oak Bay between Lucky-Way Store and Hampshire. Reward offered. 598-4115.

LOST: WHITE AND BROWN long-hair, small male dog; Hillside area, Sunday, greatly missed. Please return 1437 Hillside Ave.

LOST: LADY'S SILVER CARAvelle watch, Saturday morning, Woodwards or Bay. Reward. 658-5785.

LOST—BIG NEUTERED MALE black cat, has white mustache, chest, belly and leg markings. 656-4152 anytime. Reward.

LOST: MALE BLACK AND SILver German Shepherd in Shawnigan lake area. Answers to Baron, reward. 477-6597.

LOST: IN ESQUIMALT, BLACK part Persian spayed cat, answers to "Fluffy". If found please phone 383-4935. She's missed very much.

LOST: GIRL'S GLASSES. PURple frame in light blue case. Saturday evening, probable vicinity, Pandora and Cook. 477-2953.

LOST — AUG. 20, BINOCULARS corner of Quadra and Tattersal. Reward. 383-0214. John Knelange.

LOST: AT DURRANCE LAKE, two keys on chain with fish ornament. 592-4993.

FOUND: COLWOOD AREA. Samoyed dog, owner please identify. Phone 478-3043.

LOST: DIAMOND EARRINGS, 3 stones. Lost downtown area. 383-2396, 383-4191.

LOST: PART PERSIAN ORANGE cat in the vicinity of Oak Bay Pet Hospital, 479-5434, 598-4595.

LOST: AUGUST 16, 1½" GOLD cockatoo pin, small stones, downtown area, reward. 384-3711.

LOST: MAN'S WALLET, COLwood Shopping centre, contents urgently needed. Phone 478-8119.

LOST YOUR PET? HOMES wanted, found. SPCA, 388-6627.

HAVE YOU LOST YOUR CAT? Homes wanted. CPL, 598-5731.

21 MALE HELP WANTED

ADVERTISEMENTS IN THIS CLASSIFICATION MUST COMPLY WITH THE BRITISH COLUMBIA HUMAN RIGHTS ACT SEE COLUMN 1

WANTED: FULLY QUALIFIED cement finisher. Apply to Victoria Press, Box 405.

FULLY EXPERIENCED DESK clerk. Victoria Press, Box 343.

21 MALE HELP WANTED

A GENUINELY EXCEPTIONAL OPPORTUNITY
Without a doubt the retail automobile business offers the greatest possible chance for self-improvement and immediate financial returns for energetic men who have the capacity to learn and, foremost, a willingness to work without endless supervision.
If you are interested in advancing yourself strictly on the basis of merit we will disregard the nature of work in which you may now be employed and we sincerely invite you to speak with us in regard to these openings.
Put aside the prejudices you may have developed with regard to selling and call Mike Johnson at 386-2411 for an appointment to review the facts.
ENSIGN CHRYSLER PLYMOUTH LTD.

REAL ESTATE APPRAISER
Our company requires fully qualified and experienced appraisers for all types of residential, commercial and industrial appraisals. This is an excellent opportunity for individuals who welcome the challenge of complex and varied appraisals in the busy atmosphere of a rapidly growing Appraisal and Realty firm.
ATTRACTIVE SALARY AND BENEFITS.
Confidential enquiries to Allan Trelford or John Bosdet.
J. D. BOSDET LTD.
120-727 Johnson St. 386-3128

LOGGING FOREMAN
required for Southern Vancouver Island operation. Applicant must have full knowledge of all coast logging methods and be able to direct the work force in road construction, felling and bucking, yarding and loading, and maintenance of present day equipment. This is a responsible position. Salary will be commensurate with ability. Applications will be reviewed according to references submitted from previous employers. Victoria Press, Box 364.

SIMPSONS-SEARS
REQUIRES
COMMISSION SALESMAN
Must have experience in building materials. Prefer some fencing and gutter sales experience. Full time position with excellent company benefits including 37½ hour work week. Apply in person to Personnel Office.

AN INTERNATIONAL ORGANIzation requires 2 men to sell and service accounts. No experience necessary; but desire for opportunities and above average income essential. Must be 19 years or over. Own good car—travel in local area. Comprehensive training will be given those who qualify. $150 per week guaranteed. Please call Ted Tufford, Vancouver, 684-3131; Monday, from 12-5 p.m., and Tuesday, 10-5 p.m. only.

MANAGEMENT TRAINEES REquired by young fast expanding retail store. Some selling experience preferred and must be willing to relocate as openings for advancement occur. For interview apply in person, to FIELD'S STORES, 1421 Douglas St. on Thurs. Aug. 23 between 10 a.m. - 1 p.m. only.

AUTO MECHANIC
Our expanding service department requires an additional journeyman mechanic experienced in Japanese automobiles. Full benefits, excellent working conditions. Apply in person to Service Manager, Three Point Motors, 2620 Government St.

SALES POSITION OPEN FOR right individual, preferably some experience in the automotive field, not necessarily sales. Highest commissions in town paid, plus an excellent selection of used cars, trucks. Contact sales manager 382-9111.

PROFESSIONAL CLEANING company requires men for in-home cleaning service. Must be presentable and over 21. Carpet and upholstery cleaning experience an asset but will train the right person. Phone ServiceMaster, 479-3213, for an interview.

LIFE INSURANCE SALESMAN required immediately, no previous experience necessary, must be bondable, excellent salary plus commission and fringe benefits. For appointment please call, 388-6681.

STOP
I'm tired of looking for someone who wants to work. Are you tired of looking for someone who wants you to work? Phone 383-7108 for interview.

TAXI DRIVERS, FULL AND part time—All shifts. Must have clear class 4 Lic. and Chief's permit. Neat appearance. Apply in person to Coho Taxi, 3290 Douglas, August 21st, 7 p.m. Sharp!

ENERGETIC SINGLE MAN REquired for service and sales career in large national company selling office equipment. Only those interested in a permanent position need apply. Call at 853 Yates St.

STATIONARY ENGINEER
Fourth class refrigeration and maintenance background. Fraser Valley location. Hand tools required. Call Mr. J. R. Williams. 112-857-5025.

FIRST CLASS MECHANIC FOR local garage able to work on European and American cars. Must be licenced. Salary $950 plus benefits. Give age, experience and references to Victoria, Press, Box 369.

STEADY EMPLOYMENT FOR clean cut male, in local super market, no experience necessary, minimum wage to start, reply stating age, past employment etc. to Victoria Press, Box 411.

WANTED EXPERIENCE ACCOUNTANT
for large transport firm permanent position and all fringes Victoria Press, Box 390.

PERSONNEL REQUIRED FOR Security work, must be bondable. Full and part time employment available. Phone 478-6730 after 5 p.m.

FULL-TIME CLERK REQUIRED for growing food market. Experienced preferred but will train if necessary. Apply in person, 1058 Pandora Avenue.

EXPERIENCED AUDIO SALESman wanted. Please forward complete resumes to Victoria Press, Box 396. All replies held in strict confidence.

WANTED: EXPERIENCED CASE and Ford Backhoe operators. Experienced tandem dump drivers. No Sunday calls please. 592-4730.

WANTED: BARBER — HAIR stylist for Duncan shop. Excellent renumeration to first class operator. 748-2144.

DISHWASHER, OVER 50, EVENing shift. Reliable. Permanent. See Vince, Felice's Restaurant, Nootka Court.

WANTED: FULL TIME, FULLY experienced Front End Man. Experience a must! Blanshard Super Service, 1400 Blanshard, 386-3217.

EXPERIENCED FOUNDRY sand molder — melter, bronze — aluminum for work in Seattle. Victoria Press, Box 425.

COOK WANTED
Must have experience, steady employment. Apply in person to the Chef, Red Lion Motor Inn.

IF YOU WANT A JOB BADLY enough and want to work call, 386-6393.

EXPERIENCED RELIEF MILKer, single, for 1 month, with possibility of a steady job, 923-4219.

WANTED: FRAMING CARPENter or crew for Gordon Head Subdivision — ready to start. 386-9558.

EXPERIENCED WAITERS FOR steady employment. Apply Paul's Restaurants Ltd., 1900 Douglas.

BURGER CHEF RESTAURANTS Ltd. requires full-time cooks. Apply 2017 Quadra.

BRICKLAYERS
Union or non-union. 477-1454 between 8-4:30.

WE HAVE AN OPENING FOR A management trainee. Apply in person to Kinney Shoes, Hillside Mall.

21 MALE HELP WANTED

Sales, Industrial

NOW IS THE TIME
To assure yourself of a secure stable future in the industrial sales field in Victoria.
CERTANIUM ALLOYS & RESEARCH CO.
Has an outstanding opening available for an aggressive mechanically inclined salesman. He will service existing accounts and open new accounts in the industrial field.
This position offers:
—$13,000-$18,000 first year potential
—Fully protected territory.
—Expense paid initial classroom training.
—Recession-proof product line.
—Customer oriented marketing program.
—Family benefits program.
—Foremost R and D program.
—Steady repeat business.
—Attractive advance program.
This is an opportunity to join an international company who is a leader in its field.
CALL COLLECT
HARRY ROULSTON
(604) 385-3366
Monday, Tuesday and Wednesday 9 a.m. to 6 p.m.

PLASTERER WANTED FOR Duncan area. 746-7450 or 743-5304.

SHINGLER REQUIRED.
382-3421

25 MALE or FEMALE HELP WANTED

ADVERTISEMENTS IN THIS CLASSIFICATION MUST COMPLY WITH THE BRITISH COLUMBIA HUMAN RIGHTS ACT SEE COLUMN 1

"The Department of Human Resources, Prince Rupert, British Columbia, will accept applications for the position of House Parents to staff a Group Home for teenaged girls.
QUALIFICATIONS:
Applicants must be a congenial, married couple in good health, who are vigorous and who both have the ability to accept a young person for what she is and not for what she possibly should be, as well as give love, without reservations.
To qualify, the couple must also have a very thorough knowledge and understanding of human behaviour generally, and teenage behaviour specifically.
Consideration can be given to a couple with one child.
A couple with teaching experience would be a definite asset.
DUTIES:
To provide continuous care to up to eight teenage girls who are in the care of the Department.
To learn to work as part of the Social Welfare team and to take instruction or courses relevant to the job as provided by the Department.
SALARY:
An attractive subsidy is available, including free housing, car allowance and other considerations.
Provisions can be made for relief staff for time off, annual holidays, or to assist the house mother with routine household tasks.
This is a full time job for both house parents.
Applicants write to the Department of Human Resources, 222-5th Street, Prince Rupert, British Columbia, giving age, interests and previous work experience."

REAL ESTATE

J. H. WHITTOME AND CO. LTD.
(ROYAL OAK BRANCH)
have position open for 2 licensed Aggressive Salespeople. Fine Office in Prime Location. Lots of FREE PARKING. GOOD COMMISSION SPLIT. Successfully operated Guaranteed Sales Plan. Member of "Realcare" Canada wide referral Service; No Management Competition. Inquire in strict confidence to J. C. Kenner — 479-1667 (anytime).
J. H. Whittome and Co. Ltd.
Royal Oak Branch

McDONALDS RESTAURANT
Are you energetic and hard working? Will you have free time on your hands during the fall and winter? If you cananswer yes to the above, McDonalds is interested in you. Full and part-time help needed. Apply in person at 1567 Cedar Hill Cross Road, between 2-4.

YOU DESERVE A BREAK TODAY

APT. CARETAKER
Experienced couple required for large apt. block, including indoor pool, etc. Good salary offered. Reply stating age and experience to Victoria Press, Box 424.

CAREER MINDED
ARTHUR MURRAY FRANCHISE dance studio requiries teachers, supervisors and registrars. Experience appreciated but not necessary as a complete training programme is available to successful applicants. Apply Arthur Murray Dance Studio, 715 Yates St., Victoria, B.C. Phone 385-1476, from 1 p.m. — 10 p.m. Mon. through Fri.

QUALIFIED LIFEGUARD INSTRUCTOR
Position available in a new facility immediately. Write giving full qualifications, etc. Salary negotiable. Send to: Port Hardy Parks and Recreation Commission, Box 68, Port Hardy, B.C.

FULL OR PART-TIME, COUPLES or individuals interested in a merchandising career. Please apply only if you are ambitious and desireous of achieving financial security. (Retirement potential within 5 years). Victoria Press, Box 271.

CONGENIAL COUPLE REquired to manage modern 27-suite apartments. Must enjoy meeting the public, like gardening, and be a handyman. Mail enquiry ste. 103-3150 Jutland Rd. or call 384-2426.

COMMISSIONED DRIVER WITH small economical vehicle for city wide delivery service. Neat appearance, must be available weekends, either part or full time. Call Dial-A-Bottle, 592-1296.

ASSISTANT MANAGERS REquired September 1. Must be sober and conscientious. Man must have secure employment. 2-Bedroom suite. Apply now, Victoria Press, Box 389.

NEW VICTORIA HOTEL REquires an experienced night auditor, full time employment. Please reply with personal and work resumes, Victoria Press, Box 385.

EXPERIENCED DINING ROOM cook wanted. Year around, good wages. Phone 598-4556 for appointment.

WANTED: RELIEF COUPLE for motel, preferrably experienced. References. 2 days week. Apply Victoria Press Box 293.

EXPERIENCED DISH WASHER wanted, evening shift, phone 598-4566.

CARETAKER FOR 32-SUITE apartment, Sept. 1, $288 monthly. 477-2853, 477-2411.

WANTED: 450 CARRIERS IN ALL areas of Victoria for The Free Press weekly. Phone 383-6442.

25 MALE or FEMALE HELP WANTED

JACK MEARS OAK BAY REALTY LTD.
"The Professional People"
Coast to Coast Real Estate Service
2194 OAK BAY 598-3321
201 - 727 JOHNSON 386-2291
3618 SHELBOURNE 598-3344
REALTORS
WE ARE EXPANDING AGAIN
Come and see our new air conditioned offices at 3618 SHELBOURNE ST. (next to the new Bank of Montreal and opposite the Shelbourne Plaza) giving quick access for our staff to Victoria's fastest growing residential district
We need additional EXPERIENCED REALTORS and if you too believe in the professional approach and wish to advance in our exciting calling, then we invite you to call us today for a confidential interview.
JACK MEARS 598-3321
DEREK RAYNER 598-3344
GEORGE BLACKBURN 386-2291
GORD. G. COWAN 596-3321

JOHN BISHOP LTD.
750 FORT STREET
(Bank of B.C. Bldg.)
Victoria, B.C.
PHONE 384-0581
If 80% Commission, a PRESTIGE location in a Quiet, Air conditioned office, supplied with COMPLETE sales-aids, Maps, Records, Directories, Telephone Answering, etc, interests you, IF you have had minimum 3 yrs. in the Real Estate Business and can WORK and PRODUCE Steadily, IF your earnings are your livelihood rather than a Pension-Supplement, I can place TWO ONLY such persons of integrity and would like to meet you. Please telephone for appointment with John Bishop, 384-0581 or Res. 656-2308.

J. D. BOSDET LTD.
120—727 Johnson St. 386-3128
REAL ESTATE SALES PERSONNEL
We require experienced realtors who seek an atmosphere where the sales staff is small but effective, sales activity is high, and commission split is as attractive as any in Victoria. We offer:
—All advertising, signs and promotion.
—A friendly, personal, professional staff.
—A Downtown location next to parking.
—Co-operation, co-ordination but NO competition from management.
—Group medical and insurance benefits.
Enquire in strict confidence to Allan Trelford or John Bosdet.
J. D. BOSDET LTD.
120 - 727 Johnson St. 386-3128

HAIRSTYLIST
Experienced and versatile hairdresser required in Oak Bay Salon. 598-3332. All replies confidential.

ASSISTANT REQUIRED FOR Day Care Centre. Reply giving experience and qualifications to Victoria Press Box 406 by August 24th.

26 FEMALE HELP WANTED

ADVERTISEMENTS IN THIS CLASSIFICATION MUST COMPLY WITH THE BRITISH COLUMBIA HUMAN RIGHTS ACT SEE COLUMN 1

HOMEMAKERS
HOUSEKEEPERS
LIVE-IN COMPANIONS
HOUSE MOTHERS
A new subsidiary of the Upjohn Company is interested in community orientated industrious, reliable people, who would like to work in private homes. Our employees earn a competitive salary and are fully insured and bonded. If you enjoy helping people call us. Health Care Services, Upjohn Limited, 388-6639.

RECEPTIONIST-SECRETARY
For Chew Excavating Ltd.

26 FEMALE HELP WANTED

THERE WILL BE AN OPENING for a lady cook to look after 30-35 students at the Port McNeill School Dormatory. Good salary and working conditions, 5 day week. Please apply stating age and salary expected. Salary is on an all found basis. Apply Victoria Press, Box 431.

EXPERIENCED PART TIME hostess-cashier. Phone 598-4511.

EXPERIENCED WAITRESS, 382-6233.

27 TEACHERS WANTED

SCHOOL DISTRICT No. 63 SAANICH REQUIRES
Certified part-time teacher. Intermediate grades.
1) 3½ days per week
2) 1 day per week
Please forward applications and other appropriate documents immediately to the Teacher Application Officer, School District No. 63, Saanich, Box 2010, Sidney, B.C., or phone 656-1111 if you have an application on file.

URBAN CO-OP PRE-SCHOOL requires full time teacher by September. Must be community care approved. Phone 478-1685.

PLAYSCHOOL SUPERVISOR. Begin October 1st. Phone 724-0966 Port Alberni.

PHYSICS GRADE 11 AND 12, Victoria Independent School. 384-2923 or 598-5206.

29 SITUATIONS WANTED MALE

VAN VEEN LANDSCAPING
Complete gardening and landscaping service, including cleanups, rearranging, new lawns, pruning, drains, fencing, sundecks, carports, etc. Designs. 386-1541.

NEED HELP? PROMPT EFficient hauling and-or compost, basement, attic clean-up, etc. Free estimates. Day or evening. 477-4340.

YOUNG MARRIED MAN WITH 6 months' electrical training seeks apprenticeship, hard working and conscientious. Please phone 388-6720.

EMPLOYERS!
I would like part time clerical duties, 4 hours a day. Please write R. T. McClellan, 228 Edward, Victoria, B.C.

2 YOUNG MEN, ANY ODD JOBS — painting, clean-up. Specializing in framing. 388-4686.

PENSIONER NON-SMOKER-drinker, with training, wishes work. 479-4148.

TALL GRASS OR LAWNS CUT. 479-4865, 382-4644.

29 SITUATIONS WANTED MALE

QUALIFIED RADIATOR MAN available immediately, age 28, married. Bob, 592-4555.

PAINTING: HOUSES, APARTments, stores, warehouses, low rates. Phone 384-0827.

30 SITUATIONS WANTED FEMALE

PLEASANT MATURE PERSON wishes position as Girl Friday, office clerk or receptionist, part time. Mornings preferred. 477-2823.

DAY CARE, MY HOME, NEAR Cobble Hill schools. Around 3-years-up. Playmates. References. 743-5471.

WILL BABYSIT, MY HOME, IN Langford. Have 2 children of own and references. Call 478-6972 anytime.

HOUSE CLEANER, 5 HRS. TUESday and Friday. Langford area. Victoria Press, Box 428.

THE BEST IN CHILD CARE BY retired nurse, my home, Langford. 478-6557.

STUDENTS WANT HOUSEKEEPing jobs. $2 hour. 385-0847.

SOOKE, DAYCARE MY HOME. 3 or 4 year-old child. 642-3294.

HOUSEWORK BY THE DAY. Oak Bay area. 592-1845.

31 SITUATIONS WANTED MALE OR FEMALE

WELFARE MOTHERS AVAILable for house cleaning. Welfare men need odd jobs. Self-Help Society, 384-4632, 385-4654, 9-4 p.m.

33 BANDS, MUSCIANS and ORCHESTRAS

EXPERIENCED DRUMMER wanted to form trio; original material and English Rock A la Pie, Bowie, Beck. 386-8275.

ACOUSTIC-ELECTRIC BAND looking for experienced singing bass player. Phone Andy, 383-6566.

EXPERIENCED LEAD GUItarist would like to join good Rock Band. 386-7661.

WEDDINGS . . . SPECIALIZED music by J.G.A., 478-2468.

36 BUSINESS SERVICES and DIRECTORY

Accounting Service

ACCOUNTING, AUDITING, PAYROLLS
Income tax, stock and purchase control, financial statements, cash flow studies, management and investment counselling, and full range of business services. OVER 25 YEARS experience at your disposal.
SIMKIN ACCOUNTING SERVICE
31-A CADILLAC BUILDING (TOP FLOOR)
VICTORIA B.C. 386-7074

YOUR BOOKKEEPING REQUIREments carried out with personal interest and efficiency. Phone 598-2946, 385-1762.

BOOKKEEPING—ACCOUNTING For instant relief from bookkeeping headaches. Phone 479-3986. Bill Griffin.

SMALL BUSINESS ACCOUNTING Save money by using my services. Sensible rates. Adams, 383-0893 anytime.

Books

OAK BAY BOOKS
Used books bought, sold, exchanged. Art Books wanted. 1964 Oak Bay Avenue. 592-2933.

POOR RICHARD'S USED BOOKS
Bought — Sold — Exchanged
923 Fort. 384-4411. 106 W. Burnside

Bulldozers

HENSON BULLDOZING LTD. Loading, hauling, excavating and backfilling. Gravel, top soil and fill. Land clearing and burning. Specializing in subdivision developments. Free estimates, 479-4234 or 479-1683.

Carpenters

GIVE YOUR HOME A BRIGHT NEW LOOK FOR WINTER
WE
CUSTOM DESIGN AND BUILD
Pine Trestle Tables
Kitchen Cabinets
Children's Furniture
Space Saver Cubes and Desks, Bookshelves, Bars, Coffee Tables
THE BEST TIME TO GET THE BEST WORK IS NOW SO
Call us for a free estimate on all your woodworking needs:
COUNTRY WOOD PRODUCTS
656-5321 479-2197

WE BUILD, RENOVATE, AND REPAIR AT PRICES YOU CAN AFFORD
658-8510 656-5342

D. McLEAN AND SONS
Beautiful California patios and roofs for indoor-outdoor living. Introductory prices now. Free estimates. 592-3490.

G. C. LUNEY
Alterations, repairs, additions. Estimates 477-2470 after 6

QUALITY WORK AT REASONable rates. Additions, renovations. Estimates, plans, Glover. 656-3745.

CARPORTS, SUNDECKS rumpus rooms, general repairs 477-8543, mornings or evenings.

SMALL JOBS MY SPECIALTY
Howie 478-4705, 478-2633

FRAMING, ALTERATIONS, ADditions. 592-4614.

FRAMING, FINISHING, ALTERations, plans, Howard, 385-2943.

Carpenters

RENOVATION CONSULTANTS
Offer a complete construction service with skilled craftsmen to convert your waste space into productive living area. For free estimates and immediate service from the erection of a single wall to the renovation of your entire building please call:
592-7122

MODERNIZE YOUR HOME. Don't move, if you like your location and neighbors, but your house is getting that tired look, renovate both inside and out. We'll supply the know how, the ideas, and help you arrange financing, big job or small. 598-1611.

ALLMAN'S REPAIRS, RENOVAtions and cleanups. Free Estimates. 383-5117.

RENOVATIONS, REPAIRS
Additions, Sundecks, Alterations — stairs — fences — cement work. Big or small, we do them all. 382-9654.

Carpet Cleaning

FOR CLEANER CARPETS call Baron Steam Carpet and Upholstery Cleaners. We specialize in wall-to-wall and shag. Phone 477-3414.

CLEANING RUGS AND UPHOLstery is my business. Rugs dried less than 2 hours. All work done in your home. 385-7479.

Carpets and Linoleum

Floor Coverings
CARPET CORLON
FREE ESTIMATES
1126 QUADRA 386-2951

stevens interiors ltd.

HOURIGAN'S
CARPETS AND LINOS LTD.
LEVEL-LOOP NYLON CARPET
Rubber Backed—$5.95 sq. yd.
715 Pandora Ave. 386-2401

CARPET TREND DEVALUES CARPET PRICES:
SEE OUR AD IN MISCELLANEOUS
—386-7501—
PARKER JOHNSTON LTD.
1314 Broad Street 382-9181

Cement

GENERAL CONCRETE FINISHing. Free estimates. Guaranteed workmanship. Iggy, 385-2662, Vino, 592-0414.

GERDA CEMENT FINISHING, basements, sidewalks, retaining walls. Steve Laszlo, 479-4756.

CEMENT, TILE DRAIN AND sewers. Welch, 382-8662.

S. J. McNAMARA AND SON
All types, large, small. 386-8026.

DRAINS — CEMENT — SEWERS
384-8306 Frank Politano 383-3495

Cleanup Services

RELIABLE YOUNG MEN EQUIPPED TO remove refuse from composts, basements, gardens, renovators, etc. Tree removal and appliance moving. "Load a box, you load yourself and save." Free estimates 1, 2 or 3-ton trucks. RICK O'DELL, Servewell Services, 384-6111.

BASEMENT, YARD CLEANUP. Hauling. Garden and lawn maintenance residential and commercial. Free estimates, reasonable rate. 388-4678.

NO CHARGE AND UP
Two young responsible men have large truck. Basement, attics, composts, etc. Very reasonable Bob's, 386-2451 anytime.

1 TON DUMP TRUCK AVAILable for hauling and rubbish removal. A. G. Personal Clean-up. 479-4067 after 6 p.m.

PROMPT AND EFFICIENT. Cleaning yards, hauling debris. Call Larry, 388-6373. After 5, 382-4627.

HAULING
Reasonable rates, references. 478-8244.

IMMEDIATE CLEANUP SERvice, large truck, reasonable. 384-1755, 386-7225.

ADAMS
Attics and basements cleaned also walls washed. 386-1649.

BIG OR SMALL. HAULING, cleanups, personal service. Harvey's 479-7078, 384-8621.

BETTER CLEANUP SERVICE. Compost, yards and what have you. 384-7587.

MAN WITH PICKUP, SMALL clean-ups, anytime. 478-7908.

Contractors

Feature Kitchen Centre
2610 Douglas 385-4921
"Quality with Economy"
LARGEST Selection OF KITCHENS on the West Coast
ALSO
Sundecks — Additions
Bathrooms — Renovations
FREE ESTIMATES
FREE Planning Service
AGENTS
For the NEW JENN-AIR RANGE
A new ADVENTURE IN COOKING

Sears
CITATION KITCHEN CABINETS
Let our planning and design experts play your "Dream Kitchen" Superbly crafted cabinets in luxurious hardwood finishes. Phone for free no-obligation estimate. When you remodel rely on the experts at
388-9111
SIMPSONS-SEARS LTD.

DON'T RELOCATE — RENOVATE
DILL AND ASSOCIATES
"A Reputation in Renovation"
478-5429

FARMER CONSTRUCTION
Design — Renovations
388-5121

HARRIS CONST.
Construction work of high quality only. Repairs, renovations and additions. Telephone 592-7656, 652-1578.

WHEATON CONSTRUCTION LTD.
Design, Build and Renovate
382-2139

T. AND C. BUILDERS
Experienced framing crew and general carpentry. 385-5293, 385-8587.

BURNS AND WHITEWAY
Additions, renovations, sundecks, boatramps and floats, free estimates. 478-6350, 385-7442.

W. CAMPBELL LTD.
General Contractors
Building Consultants 479-3904

RENOVATIONS, REPAIRS, ALTERATIONS
382-9654

FRAMING, RENOVATIONS, ADditions, kitchens and repairs. Phone Alright Builders, 479-1160.

TV PROGRAM LISTINGS

EVENING

CBUT 2 Vancouver · KOMO—4 Seattle · KING—5 Seattle · CHEK—6 Victoria · KIRO—7 Seattle · CHAN—8 Vancouver · KCTS—9 Seattle · KTNT—11 Tacoma · KVOS—12 Bellingham · KTVW—13 Tacoma

6 P.M.
2—I Dream of Jeannie
4—News
5—News
6—News
7—News
8—News
9—Carrascolendas
11—Star Trek
12—To Tell the Truth
13—Mike Douglas

6:30 P.M.
2—Hourglass
4—News
5—News
6—News
7—News
8—News
9—Telecourse
11—Star Trek
12—News
13—Mike Douglas

7 P.M.
2—Hourglass
4—To Tell the Truth
5—Truth or Consequences
6—Mission: Impossible
7—Audubon Wildlife
8—Corner Bar
9—Ecology Series
10—Yoga
11—Eddie's Father
12—Name of the Game
13—Voyage

7:30 P.M.
2—Reach for Top
4—Exploration Northwest
5—Stand Up and Cheer
6—Mission continued
7—Laurel and Hardy
8—Headline Hunters
9—French Chef
10—Tomorrow—Today
11—That Girl
12—Name of the Game
13—Voyage continued

8 P.M.
2—Applause — Special
4—Temperatures Rising
5—Movie: Ceremony
6—Applause—Special
7—Green Acres
8—Search
9—Evening at Pops
10—German Diary
11—Perry Mason
12—Name of the Game
13—Movie: Road House

8:30 P.M.
2—Special continued
4—Movie: Couple
5—Movie continued
6—Special continued
7—Hawaii Five-O
8—Search
9—Pops continued
10—Internation
11—Perry Mason continued
12—Hawaii Five-O
13—Movie continued

9 P.M.
2—Special continued
4—Movie continued
5—Movie continued
6—Special continued
7—Hawaii Five-O continued
8—Sanford and Son
9—International Performance
10—Outlook
11—Untouchables
12—Hawaii Five-O continued
13—Movie continued

9:30 P.M.
2—Special continued
4—Movie continued
5—Movie continued
6—Special continued
7—Elizabeth R
8—Ian Tyson
9—Performance continued
10—Outlook continued
11—Untouchables continued
12—Father Dear Father
13—Movie continued

10 P.M.
2—Ascent of Man
4—Marcus Welby, MD
5—NBC Report-Special
6—Ascent of Man
7—Elizabeth R continued
8—Marcus Welby, MD
9—Children Grow
11—News
12—Bob Newhart
13—East Side-West Side

10:30 P.M.
2—Ascent continued
4—Marcus Welby, M.D.
5—Special continued
6—Special continued
7—Elizabeth continued
8—Marcus Welby, MD
9—Children continued
11—Dragnet
12—Barnaby-Jones
13—East Side continued

11 P.M.
2—News
4—News
5—News
6—News
7—News
8—News
11—Movie: Shephard
12—Barnaby Jones continued
13—Mr. and Mrs. North

11:30 P.M.
2—Movie: Collegiate (11:50)
4—Jack Paar
5—Johnny Carson
6—News
7—Movie: Mr. Buddwing
8—News
11—Movie continued
12—Movie: Mr. Buddwing.
13—Detectives

12 MIDNIGHT
2—Movie continued
4—Jack Paar
5—Carson continued
6—Movie: Our Man Flint
7—Movie continued
8—Movie: Our Man Flint
11—Movie continued
12—Movie continued
13—Movie: Kid From Texas

12:30 A.M.
2—Movie continued
4—Jack Paar
5—Carson continued
6—Movie continued
7—Movie continued
8—Movie continued
12—Movie continued
13—Movie continued

ALL TIMES ARE LOCAL

CHANNELS RESERVE RIGHT TO MAKE LAST-MINUTE CHANGES

EARLY WEDNESDAY

8 A.M.
4—Flying Nun
5—Today
6—Canada A.M.
7—J. P. Patches
8—Canada A.M.
12—Frisky Frolics
13—Flash Bladon and Pals

8:30 A.M.
4—Not For Women Only
5—Today
6—Good Morning
7—Captain Kangaroo
8—Good Morning
12—Captain Kangaroo
13—Flash Bladon continued

9 A.M.
4—News
5—Dinah's Place
6—Yoga
7—News
8—Yoga
11—Joker's Wild
12—Jokers Wild
13—Project 13

9:30 A.M.
4—Movie: Clementine
5—Baffle
6—Flintstones
7—News
8—Trouble with Tracy
11—$10,000 Pyramid
12—$10,000 Pyramid
13—Stump the Stars

10 A.M.
2—Mon Ami; Giant
4—Movie continued
5—Wizard of Odds
6—Mon Ami; Giant
7—Gambit
8—Eye Bet
11—Jack La Lanne
12—Gambit
13—Mantrap

10:30 A.M.
2—Mr. Dressup
4—Movie continued
5—Hollywood Squares
6—Mr. Dressup
7—Love of Life
8—Family Affair
11—Laredo
12—Love of Life
13—Movie: Slave of Babylon

11 A.M.
2—Sesame St.
4—Movie continued
5—Jeopardy
6—Ed Allen
7—Young and the Restless
8—Jean Cannem
11—Laredo continued
12—Young and the Restless
13—Movie continued

11:30 A.M.
2—Sesame St. continued
4—Brady Bunch
5—Who, What, Where Game
6—Hogan's Heroes
7—Search for Tomorrow
8—Jean Cannem
11—What's My Line
12—Search for Tomorrow
13—Movie continued

12 NOON
2—Luncheon Date
4—Password
5—Take Time
6—Noon Show
7—News
8—News; B.C. Today
11—Three on a Match
12—Merv Griffin
13—Movie: Dust Destiny

12:30 P.M.
2—Luncheon continued
4—Split Second
5—Take Time
7—As the World Turns
6—Movie: Take This Stranger (12:45)
8—Movie: Take This Stranger (12:45)
11—Galloping Gourmet
12—Merv Griffin
13—Movie continued

1 P.M.
2—Bob Switzer
4—All My Children
5—The Doctors
6—Movie continued
7—Guiding Light
8—Movie continued
11—The Saint
12—Merv Griffin
13—Movie continued

1:30 P.M.
2—Real Magees
4—Let's Make a Deal
5—Another World
6—Movie continued
7—Edge of Night
8—Movie continued
11—The Saint
12—Candid Camera
13—Movie continued

2 P.M.
2—Galloping Gourmet
4—Newleywed Game
5—Return to Peyton Place
6—Movie continued
7—Secret Storm
8—Movie continued
11—Don St. Thomas
12—New Price Is Right
13—Living Easy

2:30 P.M.
2—Film
4—Girl in My Life
5—Somerset
6—Organic Gardening
7—Match Game '73
8—Somerset
11—New Zoo Revue
12—It's Your Bet
13—Farmer's Daughter

3 P.M.
2—Take 30
4—General Hospital
5—Days of Our Lives
6—Take 30
7—New Price Is Right
8—Another World
11—Tennessee Tuxedo
12—Secret Storm
13—F Troop

3:30 P.M.
2—Edge of Night
4—One Life to Live
5—Movie: Reward
6—Edge of Night
7—Movie: Strange Bedfellows
8—What's the Good Word?
11—Brakeman Bill
12—What's My Line
13—Flash Bladon

4 P.M.
2—Family Court
4—Love, American Style
5—Movie continued
6—Family Court
7—Movie continued
8—Anything You Can Do
9—Sesame Street
11—Get Smart
12—Funorama
13—Bladon continued

4:30 P.M.
2—Drop-In
4—Bonanza
5—Movie continued
6—Drop-In
7—Movie continued
8—Flintstones
9—Sesame Street
11—My Favorite Martian
12—Banana Splits
13—Superman

5 P.M.
2—Baseball: S.F. vs. Montreal
4—Bonanza continued
5—Movie continued
6—Baseball: S.F. vs. Montreal
7—Movie continued
8—Beat the Clock
9—Mister Rogers
11—Beverly Hillbillies
12—My Favorite Martian
13—Lone Ranger

5:30 P.M.
2—Baseball continued
4—News
5—News
6—Baseball continued
7—News
8—Hogan's Heroes
9—Electric company
11—Jeannie
12—Truth or Consequences
13—Mike Douglas

Tuesday Movies and Specials

Movies

The Ceremony, (xxx) on 5 at 8. Laurence Harvey's debut as a director was this 1964 production of a drama about an attempt to free a gangster from a Tangiers prison Good cinematography.

Road House, (xx) on 13 at 8. Richard Widmark, Cornel Wilde and Ida Lupino in a 1948 melodrama about two men in love with a torch singer.

The Couple Takes a Wife, (xx) on 4 at 8:30. This 1972 comedy centres around the hiring of a maid by a working couple; Bill Bixby and Paula Prentiss co-star.

The Shepherd of the Hills, (x) on 11 at 11. Country folk feud in a 1941 drama with John Wayne and Betty Field.

Mister Buddwing, (xx) on 7 and 12 at 11:30. Amnesia causes the problems in this suspense drama with Jean Simmon, Suzanne Pleshette and James Garner.

Collegiate, (x) on 2 at 11:50. In 1935 it was a dandy: comedy with Joe Penner as a playboy running a girls' school.

Our Man Flint, (xxx) on 6 and 8 at midnight. James Coburn is the spy and Lee J. Cobb and Gila Golan co-star in a 1965 spoof on espionage.

Kid From Texas, (xx) on 13 at midnight. Audie Murphy and Gale Storm in a 1950 western about a revengeful gunfighter.

Specials

Applause, on 2 and 6 at 8. Lauren Bacall in television version of the Broadway musical.

International Performance, on 9 at 9. Edouard van Remoortel conducts the ORTF Philharmonic Orchestra in Tchaikovkshy's Symphony No. 7 and Prokoviev's Classical Symphony.

NBC Reports, on 5 at 10. The Cave People of the Philippines are the subject of a 60-minute repeat documentary.

LOLLABRIGIDA
. . . Wednesday on 7 at 3:30

COBB
. . . tonight on 6 and 8 at midnight

LAUREN BACALL stars in Applause!, on CBC's summer movies series at 8 p.m. tonight on Channel 2. Miss Bacall's portrayal of Margo Channing in this version of the 1950 classic, All About Eve, won her a Tony on Broadway.

Early Wednesday Movies

My Darling Clementine, (x) on 4 at 9:30. Early drama to use Wyatt Earp as the protagonist. Henry Fonda stars as the marshall of Tombstone.

Slaves of Babylon, (x) on 13 at 10:30. The sort of historical spectacular that audiences of the 50s loved; with Richard Conte and Linda Christian and some fantasies about the ancient Israelites.

Dust Be My Destiny, (xxx) on 13 at noon. There are some good moments in this melodrama from the Depression days about a man sentenced to a prison farm. John Garfield and Priscilla Lane star.

Do You Take This Stranger? (xx) on 6 and 8 at 12:45. Gene Barry and Lloyd Bridges in a 1971 drama about a plot to inherit $1 million with soneone else's identity.

The Reward, (xx) on 5 at 3:30. Western with a fine cast — including Efrem Zimbalist Jr. and Max von Sydow — but not much plot.

Strange Bedfellows, (xx) on 7 at 3:30. Rock Hudson, Gina Lollabrigida and Gig Young in a situation comedy from 1965 when the battle of the sexes was in full rage.

CBC Radio Highlights

August 21

6:30 (FM) Classical Guitar. Christopher Parkening, guitar: Prelude in D minor (Well-Tempered Clavier); Fugue from Sonata No. 1 for violin solo; Gavotte from Sonata No. 6 for violin solo.

7:03 (FM) Music Alive. This series offers challenging music by Canadians and others, and keeps listeners in touch with the latest developments in serious music. It includes orchestral, chamber and choral music and solo recitals, interviews, documentaries and many other items, all treated with respect, and sometimes with humor. Commentator is pianist Kare Kieser. Tonight: Four Harps in Concert: Bouree (Bach); March from the Ruins of Athens (Beethoven); Ancient Dance (Danbe); The Lace-Maker (Couperin); Siciliano (Anon.); Whither (Serenade Schubert); The Hunt (Paganini-Liszt).

8:40 (AM) Recital. Tsuyoshi Tsusumi, cello; Arthur Rowe, piano. Arpeggione Sonata (Schubert); Duo Concertante for cello and piano (Eckhardt-Gramatte); Ceremony No. 2 (1971) (Shimoyama); Sonata for cello and piano.

10:03 (FM) Ideas. The Motionless Hours of Afternoon — The Seine: Shorter than the Rhine, more placid than the Loire, the Seine is nevertheless the greatest river in France. Her course through history takes man from the Vikings to the Impressionist painters of the 19th century.

RADIO LOG

AM Stations—Victoria: CJVI, 900; CFAX, 1070; CKDA, 1220; Vancouver: CJOR, 600; CBU, 690; CKLG, 730; CKNW, 980; CKWX, 1130; CHQM, 1320; CKVN, 1410. Seattle: KIRO, 710; KOMO, 1000; KING, 1090. Bellingham: KARI, 550. Port Angeles: KONP, 1450.

FM Stations—Victoria: CFMS, 98.5; Vancouver: CKLG, 96.3; CFQM, 103.5; CBC, 105.7; CBUF, 97.7 (French—6 a.m. to 1 a.m.). Seattle: KIXI, 95.7; KLSN, 96.5; KING, 98.1; KIRO, 100.7; KETO, 101.5. Tacoma: KTNT, 93.7; KLAY, 106. Edmonds: KBIQ, 105.3. Bellingham: KERI, 104.3.

Major Newcasts: CBC-FM, 4 p.m.: BBC News, Monday to Saturday: National news: CFAX, CKDA and CJVI, 8 a.m., 12 noon (noon report), 5:30 p.m. (news hour); Saturday and Sunday, 8 a.m., 12:30 p.m., 6 p.m. and 10 p.m.

Most stations broadcast news bulletins on the hour and on the half-hour at early morning and evening peak periods.

36 BUSINESS SERVICES AND DIRECTORY

Contractors

RENOVATION CONSULTANTS
Exclusively concerned with the renovation and restoration of older buildings. We do not build new houses but confine our tradesmen's vast experience and efforts to the retention of the charm of your home or building. If you have a project in mind please call us at 592-7122.

Dressmaking

BRIDAL RENTALS, COSTUMES, formals, dressmaking. 28 Burnside W 385-1542 Fashion Craft Shop.

Drilling and Blasting

VICTORIA DRILLING AND Blasting Ltd. Bonded, insured, low rates. No job too big or small, we specialize in them all. 478-5609.

Electrical Contractors

OLDER HOMES REWIRED — NO down payment. We finance through B.C. Hydro Plan.
EDDY'S ELECTRIC — 385-7666

McCOY ELECTRIC
New and Older Homes
Rewiring Expert—Electric Heating
386-0822 or 477-6715 Eves.

PIERRE'S ELECTRIC CO. LTD. electric heating specialists, new wiring and rewiring. 383-3242.

Fencing

CHAIN LINK FENCING
— Free Estimates —
SIMPSONS-SEARS
388-9111

PACIFIC FENCING 598-3765
Screen block—Chain link—Wood

Flooring and Sanding

JIM DUNCAN
Floor sanding and refinishing, exp. 386-1509 anytime

Furniture Refinishing

HIGH QUALITY FURNITURE refinishing at economical rates. Free estimates. Craigflower Furniture, 386-8132 or 386-2397.

Gardening

DUTCH LANDSCAPERS
Clean up, redesigning, tree service. 30 years experience. 385-8566 or 479-7474.

A.G. PERSONAL CLEAN UP
Garden and lawn maintenance, rotovating and long grass cut. 479-4067 after 6 p.m.

HARVEY'S LANDSCAPING AND Garden Service. New lawns. Fong 479-7078, 384-8621.

FRANK'S GENERAL GARDENing and pruning, 477-6661

HEDGES CUT AND HAULED away. 385-5307 after 4.

Gutter Cleaning and Repairs

5" CONTINUOUS ALUMINUM
Gutter in Baked Enamel. "We make it!" "We install it!" Insist on 5". Takes care of itself for 20 years. "Easy terms."
B.C. Aluminum, 479-3232

GUTTERING
Use our 20-year guaranteed white aluminum guttering.
SIMPSONS-SEARS
388-9111

CONTINUOUS ALUMINIUM GUTters in baked enamel, several colours to choose from. 386-2050 for free estimates.

Landscaping

VIC AND MARTINS LANDSCAPING
We have rock available for any amount of retaining walls, house facing, etc. Also we are the only landscapers with a guarantee of weed-free lawns. 383-7461.

DOUGLAS FIR BARK CHIPS, 2 cu. ft. bag, $1.65, 4 cu. ft. bag $3; bark mulch, 4 cu. ft. bag, 52.50; Pacific Bark Ltd., 382-3521. Open Monday to Friday, 8-4:30, Sat. 8-12.

SAANICH LANDSCAPING. Estimates for lawns, rock walls, and rockery, patios, etc. 14 years' experience in Victoria area. Lowest prices. 479-6490.

BARKER LANDSCAPING
Lawn and shrub specialists. Professional stone masonry for walls, steps, patios, fireplaces, etc. Free estimates. Terms. 382-8323.

DUTCH LANDSCAPERS
New lawns, rockeries, patios, fish ponds, designing. 30 years experience. 385-8566 or 479-7474.

REASONABLE LANDSCAPING
Lawns, shrubs, stone masonry
Designs. Consulting. 386-1541.

GRADING, LEVELING, TRENching, machine enters 61" opening. Free estimates. 478-4784.

ED'S TRACTOR SERVICE. Yards rotovated and levelled. 479-2204.

Masonry

FREE ESTIMATES ON ALL types of Masonry, Old and new. For professional Service and workmanship call Norm O'Neill, 477-4297.

SANTOS MASONRY, 21 YEARS experience. Fireplaces, blocks, rock, slate, tile. reasonable. 386-0234.

BENITO BROS. MASONRY AND stone work. Reasonable. 477-4434. If no answer call 386-0049 after 6.

MULTI-COLOUR STONE AND slate fireplaces. House front faces. Sipkes Masonry, 479-7348.

ELEGANT AND EXPERTLY EXecuted stone work of all types. Phone 383-5932.

FIREPLACES, CHIMNEYS AND repairs. Ron Henson, 478-1557.

Moving

MOVING?
Call us for a truck and equipment.
HOLIDAY RENT-A-CAR
384-8109

EXPERIENCED PICK-UP AND delivery service. Reasonable rates. Island Messenger, 385-8412, 598-3597, eves.

R AND M MOVERS
Local moving and delivery, low rates, 386-8132, 386-2397.

BISSON'S MOVING, 384-6442 Apartment and home moving.

WILL DO LIGHT MOVING AND hauling, anytime. 478-3307.

Painters and Decorators

FREE ESTIMATES
Interior and Exterior painting and decorating. 20-year, ASBESTEX coatings. High quality; old fashioned professional workmanship. 386-1533.

TED HILL-TOUT
A complete decorating service, interior and exterior — spray or brush — papering — store — terms. For careful work at reasonable prices, please call 598-4012.

BROTHERS PAINTING AND DECORATING
Free appraisals, color consultant. All types of painting. All types of repairs. Commercial, farm, residential. Lowest rates. Terms. Work guaranteed. 383-8112.

DOWSON PAINTING — INterior-Exterior, repairs, residential, commercial, free estimates. Low rates. Work guaranteed. 385-6042, 24-hour home answering service.

ANDY AND JIM'S PAINTING. INterior and exterior. Our specialty fences and sundecks. No job too small, free estimates. Fast, efficient and courteous service. 478-7792 or 478-8501.

WEBB AND SON
384-6827 — Paperhanging, painting. Quick, clean, reliable. First-class workmanship. 30 years' experience Victoria. Terms if desired.

D. McLEAN & SONS
Interior, Exterior.
Reasonable, Reliable.
Free Estimates. 592-3490

B.M.B. PAINTING AND ROOFing. Residential and commercial. Free estimates. Reasonable rates. 385-3792.

INTERIOR
Special low prices. For clean job. Self-employed Phone Douglas, 477-5207.

PAINTING AND DECORATING reasonable rates. Satisfaction guaranteed. Terms. 382-7885, 479-2473.

EXTERIOR, INTERIOR, REAsonable rates, free estimates. 478-8053.

PAINTING; INTERIOR, EXTERior, good workmanship, reasonable rates. Free estimates. 478-5002.

QUALIFIED PAINTER, REASONable, guaranteed work, free estimates. 592-9210.

RENOVATION CONSULTANTS
592-7122

PAPER HANGING, PAINTING, Tommy Harker, 383-3474.

36 BUSINESS SERVICES AND DIRECTORY

Painters and Decorators

CLARK AND PATTISON PAINTING CONTRACTORS LTD.
Brush or spray. Paperhangers. Texture and vinyl work. Will do all or part of any job. Paint store, BAPCO, GENERAL and PRATT AND LAMBERT paints, and rentals of all painters' equipment. Terms if desired. Phone 384-0443. 760 Bay St.

ISLAND DECORATORS
Painters Paperhangers
Spray Painters
Plaster Repairs
Convenient Time Payments
383-9059 Eves. 382-1479

NEVER PAINT AGAIN
20 year written guarantee, internationally proven Asbestex eliminates painting. 384-6612.
SAVE $$$
SCANDINAVIAN
Painters and Decorators. 382-0713

Plasterers

STUCCO, DRYWALL AND IMITAtion granite stone, Commercial and residential. Stan Olson, 383-0897 after 5 p.m.

FRED BLANCHARD AND SONS
Plaster, stucco, drywall
Repairs our speciality
656-3638 656-4558

PLASTERING, LATHING, STUCco. Renovations. Reasonably priced. Quality workmanship. 385-4194.

STUCCOING, PLASTERING Alterations. Reasonable. 479-4779.

COLEMAN PLASTERING LTD.
Stucco. Phone 598-3433.

FOR QUALITY STUCCO, PHONE K. Gronmyr, 743-2768.

Plumbing and Heating

MR. FIX IT
Plumbing Installation. Maintenance and repair. Reasonable rates. 478-2153.

THE DRAIN CLEANERS
Sinks, Toilets, Sewers
24 Hr. service, 386-8511

JIM MCGREGOR, 384-9457. REpairs and alterations.

Roofing and Siding

Sears
FOR YOUR Re-roofing Needs!
Ask about our exclusive 250-pound Superblock shingles with 5-15 year guarantee.
Install Now! No payments or carrying charges till October '73 on all installed roofing.
Call today! Phone Building Supplies Dept.
388-9111
OR MAIL YOUR COUPON TO SIMPSONS-SEARS
3190 Shelbourne St.
I am interested in re-roofing. Please have your specialist contact me for a free estimate. I understand I am under no obligation.
NAME .....
ADDRESS .....
PHONE .....
Simpsons-Sears Ltd.

STEWART AND HUDSON
ASPHALT SHINGLES
SOLD and APPLIED
Free estimates. Budgets.
400 Gorge Rd. 386-3211

B.M.B. ROOFING AND PAINTing. Residential and commercial. Free estimates. Reasonable rates, 385-3792.

HESLOP BROS.
Reroofing specialists, shakes or duroid. 479-6759.

PARKER JOHNSTON LTD.
1314 BROAD STREET, 382-9181
"Roofing Victoria Since 1935"

Sandblasting

Island Sand Blasting
Removes paint, rust from boats, trailers, swimming pools, houses, etc. Ready for painting. Mobile unit. 478-2657.

Sewers

NORM'S EXCAVATING
Free sewer estimates. Phone 478-6969.

JOSE SEWER CONNECTIONS. Free estimates. Reasonable. More information, 598-4467 after 5.

FREE SEWER ESTIMATES, PEdersen Excavating. 479-5963.

FREE ESTIMATES. TRASK'S Mini-Excavating. 478-4784.

Tree Service

DAVIES BROS. TREE SERVICE. Trees topped, limbs hauled away. 642-3057.

MT. VIEW TREE SERVICE
Everything in trees, 479-3873

Upholstery

DANISH UPHOLSTERY
Phone 652-1591 Anytime
FREE
Estimates — Delivery — Pickups

38 TRAVEL

ABC CHARTERS
XMAS IN LONDON
$279.00
TRAVELWORLD
382-3121
Main floor Bank of Comm. Bldg.

WARDAIR RESERVATIONS
EUROPE from $249
386-2485
Charter Flight Consultants

GOING TO OGDEN, UTAH, AUG. 25 or 26, room for 2. 598-3198.

39 PERSONALS

FREE BOARD, ROOM AND ALL home privileges plus remuneration to lady, 30-50, who will do light household duties in modern accommodation and give friendly companionship to unattached gentleman, 44. All replies answered, Victoria Press Box 418.

MILDRED CAMPBELL, BORN October 5, 1923, in Winnipeg; moved to Victoria Approx. 1940, present whereabouts unknown, or anyone knowing her, please phone Vancouver, (112-872-8507) Collect between 8:30 a.m.-5:00 p.m.

ANYONE WHO HAD SEEN A 2-car collision accident on Monday, Aug. 13, approximately 3:30 p.m. near Woolco entrance at Douglas St. intersection please call 652-3131.

BURDEN SHARERS, CHRISTIAN counselling, personal, social, family problems. Call 383-3815. 24 hours.

ALCOHOLICS ANONYMOUS Drinking problem? Want to quit? phone 383-0415; P.O. Box 1.

PREGNANT AND DISTRESSED? Birthright can help you. 384-1431.

40 BUSINESS PERSONALS

MEMBERS NEEDED, SINGLE 55-65. Small group for socials and outings. For information inquire to Victoria Press, Box 410.

MADAME JEUNE TAROT READings, Tuesday-Saturday 2-4:30 p.m. Govnor's Pancake House, 712 Yates.

MRS. PAYN-JONES, TRANCE medium, questions answered, advice given. 386-3603.

HAVE YOUR HOROSCOPE PERsonally done. Accurate, confidential. Call Rosheen, 383-0405.

"MARRIAGE — MARKET" 15 available for 50c. MATCH-MAKER, Box 3326, Courtenay, B.C.

IMMIGRATION ADVICE AVAILable from retired immigration officer. Confidential. Phone 652-3324.

40 BUSINESS PERSONALS

MEDOX
Medox Homemakers Service
Medox Nursing Service
Available for home or hospital care. Live-in or daily.
Call FRANCIS BOWEN, 388-4642, 24-hour phone service
Affiliated with Office Overload

HYPNOSIS
Certified Hypno-technicians (AAEH ISPH) can help you. Learn self-hypnosis and be relaxed. Improve self-confidence, study habits, concentration, weight and smoking habits. Proven methods used. For information 388-9722. Victoria Hypnosis Centre Ltd., 101-645 Fort.

VICTORIA HEALTH CENTRE
Sauna — Whirlpool — Gymnasium. Private dressing rooms. No contract or membership fee. Open 7 days a week. Ladies Tuesday and Thursday, 1 p.m. to 9 p.m. 947 Fort St. 383-1334.

LONELY? LET ME HELP YOU find a compatible companion, for a happier, fuller life. Confidential. Write Emily Quest, P.O. Box 5220, Victoria.

THE GARDEN OF EDEN
ADULTS ONLY
Nootka Court Shopping Mall

HOW TO QUIT SMOKING?
SMOKE WATCHERS. 383-6914

WASP NEST EXTERMINATION. Phone 383-2563.

42 EDUCATION

OPENINGS FOR CHILDREN 3-5 years old. Vic West Day Care Centre, 519 Craigflower Road. Starting Sept. 4th. Contact 478-6326 or 478-2052 between 5 p.m.-8 p.m.

MALVERN AND WESTERHAM
Grades 5 to 12, small classes, individual tuition. B.K. Dept. of Education Curriculum. Register now. 384-2923 or 598-5206.

TUTORING — PROFESSIONAL help by experienced teacher. French, Math., new and old methods. 596-2331.

KINDERGARTEN FOR 4 AND 5 year olds. Daily 9 a.m.-11:30 a.m. Metropolitan Church, Quadra at Pandora. 592-1937, 382-8184.

HIGH SCHOOL AT HOME Canada's Leading School. Free booklet. National College, 444 Robson St., Vancouver 3, B.C., 688-4913.

OAKCREST PLAY SCHOOL, 3309 Cedar Hill Rd. 5 mornings or 3 afternoons a week. 383-9085.

43 DANCING

MARGE LINDLEY SCHOOL OF Dance. 550 Obed. 478-7051.

60 FUEL

FOR SALE, ALDER FIREWOOD, $30 per cord, split and delivered. 478-1415 evenings.

FIR MILLWOOD, 2½ CORDS, $20. Best Fuel Co. Ltd., 384-5524.

FIR AND ALDER WOOD FOR sale, Honest Cord. 478-6343.

63 TIMBER

WANTED: TIMBER STANDING or felled fir, cedar or hemlock logs. Top prices paid. Ideal Sawmill Co. Ltd. 385-0441

WANTED: TIMBER, STANDING or felled, top prices paid, phone 383-5568.

CASH OR STUMPAGE PAID FOR timber, custom logging, plus top prices, 642-3208.

65 BUILDING SUPPLIES

Cubbon on Cook
Lumber and Building Supplies

Arborite—8 colors	$11.95
3/8" Gyproc 4x8	$2.49
½" Gyproc 4x8	$2.69
25 pcs. 2x4 approx 8 ft. Eco Guardeck coating 250 sq. ft.	$11.95
12 pieces 1x1 6 foot	$46.66
12 pieces 1x2 6 foot	$1.95
6 pieces 1x3 6 foot	$2.64
6 pieces 1x4 6 foot	$1.62
4 pieces 1x6 6 foot	$1.80
4 pieces 1x8 6 foot	$1.68
4 pieces 1x10 6 foot	$2.40
4 pieces 1x12 6 foot	$3.16
6 pieces 2x2 6 foot	$3.84
6 pieces 1x3 8 foot	$2.34
6 pieces 1x4 8 foot	$2.40
4 pieces 1x6 8 foot	$3.36
4 pieces 1x10 8 foot	$2.88
Piece price for following	$5.12
2x3 6 ft. .42	2x3 8 ft. .88
2x4 6 ft. .66	2x4 8 ft. $1.20
2x6 6 ft. .90	2x6 8 ft. $1.76
2x8 6 ft. $1.20	2x8 8 ft. $2.32
2x10 6 ft. $1.56	2x10 8 ft. $2.96
2x12 6 ft. $1.80	2x12 8 ft. $3.52
Reject doors from	$3.99
3/4" Sanded D ply	$9.95
3/4" Rough D ply	$8.75
Cement—80 lbs.	$1.99
Ready mix concrete, topping	$1.69

4x8 PARTICLE BOARD

	1-9 sheets	10 or more
¼"	$4.69	$4.29
3/8"	$4.69	$4.29
½"	$5.25	$4.74
5/8"	$5.69	$5.19
¾"	$7.65	$6.97
¼"	$4.69	$4.29
3/8"	$4.69	$4.29
½"	$5.25	$4.74
5/8"	$5.69	$5.19
¾"	$7.65	$6.97

Open 8 a.m. to 5:30 p.m. 6 Days
Also Friday Nights till 9 p.m.
1720 Cook Street 384-8181

STEWART and HUDSON
BUILDING SUPPLY CENTRE
TOP LINE
FIRST QUALITY
PAINT SALE NOW ON
MIRRORS

28"x42" plate	$15.99
23"x36" Crystal	$11.69
plus many more sizes to choose from.	
Floor Tile — over 30,000 sq. ft. in stock. From 17½¢ ea.	
Ceramic Tile — Large Selection — from 79¢ sq. ft.	
Mixed Nails — 50 lb. box — $4.99	
BLACK AND DECKER — ⅜" Drill No. 5726 — Reg. $14.88 — Sale — $11.88.	
Light Bulbs — 5 yr. — ½ Price.	
Extension cords — 75' — 2 wire — $4.97.	
Vinyl Wire Fencing	
36" — per 50' roll	$26.95
42" — per 50' roll	31.95
48" — per 50' roll	34.95
60" — per 50' roll	41.95
Range Hoods — Miami Carey Coppertone Only	
1 and 2 speed — Ducted and Ductless Styles 24" and 30" — Reg. $32.95 — Sale $19.88. Quantities Limited.	
14 Only	
Mill Finish Aluminum Combination Doors 32", 34" and 36" widths Both Left and Right Hand	
Mfg. Suggested Retail	$44.95
Stewart and Hudson price	$33.88

Open Mon. thru Sat.
7:30 - 5:30 — 386-3211
400 Gorge Rd. East
STEWART AND HUDSON LTD.

COLUMBIA
READY-MIX LTD.
- ready-mix concrete
—sand
—gravel
—drain rock
—fill materials
Phone 478-1701
860 Attree Rd.

MOORE WHITTINGTON
LUMBER LTD.
2614 BRIDGE ST.
386-1331

NOTICE:
Closed Down for Annual Vacation
Aug. 13. Re-open Aug. 27

SAANICH LUMBER YARDS
3041 Douglas St., 385-2486
Night Phone 479-1423
Materials for 12x21 carport attached

Sabot kit (sailing)	$ 42.00
Pram dinghy kit	$ 32.00
8'x10' greenhouse	$185.00
Work bench	$ 10.50
Garden sheds, 6'8"	$111.00

BEAUTIFUL ANTIQUE
RED DOMINION BRICK
Never Used
13 cents each. Delivered.
754-7587, Nanaimo

WANTED — 10 YARDS BLASTED rock, suitable for landscaping rockery. 478-7540.

USED RED BRICKS, SAND AND GRAVEL, OK TRUCKING CO. LTD., 760 TOPAZ, 386-3414.

FIR MILL WOOD. 2½ CORDS, $20. Best Fuel Company, 384-5524.

18" SHAKES
382-0493 after 6 p.m.

SHAKES FOR SALE. 642-5247 OR 642-5675 evenings.

55 BUILDING SUPPLIES

why pay more?

2x4-8 utility	.75
2x4-6	.63
mixed lumber about 1000 bm	49.95
we have cedar boards, 1x3, 1x4, 1x6, 1x8	
2 only, gas lawn mowers, special	79.95
rent our rug shampooer $1:00 day	
glass and keys cut while you wait	
post office	

fast courteous delivery
langford building supply and hardware
940 goldstream ave. 478-1724
open seven days a week

S. J. PEDEN LTD.
FIR PLY SPECIALS

4x8x¼ factory grade	$5.75
4x8x½ factory grade	$8.90
4x8x11/16 sanded	$9.95
4x8x¾ sanded	$10.75
4x8x5-16 unsanded	$4.25
4x8x½ unsanded	$8.40

SEWER PIPE
4" and 6" pipe and fittings stocked
S. J. PEDEN LTD.
2855 QUESNEL ST., 386-3464

USED ¾ PLYWOOD, $2.00 AND up. Also lumber. Apply Jordan River Shell station or 642-3545.

IDEAL SAWMILL LTD.
385-0441

70 MUSICAL INSTRUMENT

SCHOOL BAND
RENTALS
TOP QUALITY rental instruments at reasonable "nothing extra" rates.
No long term obligations — All instruments available — Piccolos to Sousaphones!
40% DISCOUNT granted on instrument purchases for students registered in band programs. Trade-ins welcome; Reasonable terms too! Drop in or phone "Your School Band Headquarters".
PAMUS
MUSICAL INSTRUMENTS
1108 Blanshard at Fort 386-8475

Woodward's
Nearly new KRANICH and BACH 5 ft. GRAND PIANO. Immaculate. A good selection of used upright pianos is also available. Trades accepted. Convenient credit terms. WOODWARD'S MAYFAIR, 2nd Floor.

BACK TO SCHOOL
BARGAINS
Reconditioned Band Instruments at BIG SAVINGS:

CARL FISCHER Trumpets	$ 42.60
LINTON 10-W Clarinets	$ 74.79
OLDS Trombones	$ 89.10
LINTON Alto Saxes	$168.48
PAN Flutes	$ 75.00
LUDWIG Snare Drum Kits	$ 97.20

These and many more specials available on convenient terms
PAMUS
MUSICAL INSTRUMENTS
1108 Blanshard at Fort 386-8475

BERNIE PORTER MUSIC
725 CALEDONIA AVE.
CLOSED MONDAYS IN AUGUST
382-9542, 384-0641
DRIVE-IN — PARK FREE
OPEN TILL 9 TUES.-FRI.

HALL-FAIRFIELD MUSIC CENTRE LIMITED
728 FORT 385-3307
Your 1-stop Music Centre for musical instruments, sheet music, books and accessories for all instruments.
BAND AND ORCHESTRA INSTRUMENTS RENTED TO STUDENTS IN SCHOOL BANDS.
Complete repair department on the premises
MUSIC LESSONS on most instruments.

ORGAN SALE
Kimball Organs
featuring "THE ENTERTAINER" (world's easiest organ to play)
Gulbransen Organs
with piano, rhythm and Leslie
Paragon Music Ltd.
Hillside Shopping Centre 385-5275

GBX AMPLIFIERS
140 watt guitar, with reverb driver $1000
80 watt bass with driver $ 660
60 watt RMS super bug $ 575
Check this line at your authorized dealer before you buy.
TALISMAN MUSIC
939 Yates 384-9222

PIANOS
BY AUCTION
KILSHAW'S 1115 FORT

"FOR ORGANIST ONLY" at last enough power to be heard. The incredible RA-200 rotary speaker system and 200 RMS of authority at
SOUND SOURCE MUSIC
2250 OAK BAY 598-3514

OPEN FOR BUSINESS
CONN ORGANS EXCLUSIVELY
REGINALD STONE
ORGAN STUDIO
1517 Quadra 383-0239

BEFORE YOU BUY
a new piano be sure to see our display showing all the features of the new Wurlitzer Piano.
SCOTT PIANO and ORGAN
Your Wurlitzer Headquarters
612 FORT ST. 384-4623

NELSON'S MUSIC CENTRE
Sales - Service - Instruction
1320 Broad St. 385-9728

VICTORIA SOUND CENTRE
Just in
Shipment of V4-B Ampeg amps
315 GOVERNMENT 385-4842

WE BUY USED PIANOS
For cash
Phone EATON'S Music Centre
382-7141.

SHURE PA SYSTEM, 2 MONTHS old, 2 mikes, 2 stands. Asking $1,300, will take $1,000 cash. 384-3571.

FENDER JAGUAR GUITAR with case, good condition, $295, or best offer, call 477-8591.

HAMMOND ORGAN STUDIOS
Sales, Service, Lessons
3400 DOUGLAS 388-9177

PIANO TUNING, WILL CONSIDER overhauls on player-pianos. 477-6439.

CLOSED AUG. 13-27
SOFT SOUNDS MUSIC
2031 OAK BAY AVE. 598-1524

GIBSON AMP FOR SALE. 75 RMS 4-10" speakers. Reasonable. 477-5835 or 592-1679.

HAGSTROM LEAD GUITAR, Reverb Verb-U-Lux amp. 384-6354 to phone or view between 5 and 7.

HAMMOND CHORD ORGAN AND bench, excellent condition. 656-2843.

MELE-SONIC ELECTRIC organ. 382-6904 after 6 p.m.

BUFFET B FLAT CLARINET, professional model, $150. 382-6616.

PIANO TUNER — CRAFTSMAN NORMAN DUCKWORTH. 383-3083.

WE BUY PIANOS FOR CASH. Scott Piano and Organ. 384-4623.

TWO PIANOS FOR SALE. $500 each. Phone 477-1602.

FOR SALE: SALVADORE DE Durro violin and case. 592-6463.

71 MUSIC TEACHERS

EASY WAY TO LEARN
PIANO OR ORGAN
THE ROGER WILLIAMS
COMPUTERIZED METHOD
Register today for group classes commencing Sept. 10.
GLEESON MUSIC
707 FORT 388-9632

71 MUSIC TEACHERS

EXPERIENCED PIANO INstructor arranging students schedule for September. Will drive to your home. Don't delay. 477-6439.

COLIN BONNEAU A.R.C.T., B.Mus., R.M.T., B.Ed. is now accepting pupils for Saturdays beginning September — for piano, classical and popular. 382-4179.

77 MOTORCYCLES

H—O—N—D—A
DEMO CLEARANCE
2 only
HONDA SL70s
Only 200 miles on both bikes.
REG. PRICE $519
TODAY $459

USED MOTORCYCLE
C-L-E-A-R-A-N-C-E

72 HONDA SL125
Beautiful little Trail Bike with stand and special handle bars.
REG. PRICE $825
TODAY $675

72 NORTON INTERSTATE
REG. PRICE $1895
TODAY $1649

72 HONDA 350-4
REG. PRICE $1353
TODAY $1195

73 YAMAHA 750
REG. PRICE $1692
TODAY $1495

72 HONDA CB 450
Sissy Bar Hi-risers.
REG. PRICE $1295
TODAY $1095

67 YAMAHA 250
Runs, needs work
REG. PRICE $300
TODAY $195

WORLD Pleasure
386-8424 3388 Douglas 382-2222
"Next to Red Lion"
9-9; Saturday til 6
Pearson World of Pleasure Ltd.
Dealer Lic. 1516

SOLD OUT
NO MORE 73 TRIUMPHS AVAILABLE
FINAL CLEARANCE ON REMAINING STOCK
1 ONLY
500 cc TROPHY Trail
$1399
2 ONLY
650cc 5-speed BONNEVILLES
$1599
2 ONLY
750cc TIGERS
$1745
1 ONLY
750cc BONNEVILLE
$1850
at
MULLINS MARINE SALES LTD.
925 Yates St. 382-1928
Dealer Lic. 4531

'69 YAMAHA
350cc, excelle ntcondition. $675.00. Reg. Midgley Motors Ltd. 385-8756. Dealer Licence D1132

1973 HONDA 750, FOUR CYLINder in absolutely perfect condition. 4,000 miles. $200 spent on extended front-end. Must be seen. Highest offer. 382-0062.

RELIABLE TRANSPORTATION for the road and trail, 175 CC Bultaco, 1967 model, one owner, 9,000 miles, $380 with helmets, 478-1548 or 478-3019.

1973 HONDA 500-4, ONLY 1,400 miles, not a scratch on it, adult owner, 2 helmets and gloves included. 479-1543.

TRANSFERRED, MUST SELL 250 Yamaha, street, excellent condition, extras, $550 or best offer. 388-9209.

1972 KAWASAKI 500, 263 MILES, excellent condition. Must sell by end of August. Going to University. $950. 477-4276.

BROOKLANDS MOTORCYCLES
Harley-Davidson—Honda
Greeves
937 Fort 383-5926

73 HONDA 750 4 CYL., 4 MONTHS old, 6200 miles. Excellent condition asking $1800 or offers. 746-6805 Duncan.

65 ROYAL ENFIELD, 250, GOOD shape, with new helmet, $250, or offer. 383-8902.

73 HONDA 250 XL. ON-OFF THE road, low mileage. Asking $930. 385-9678.

1971 YAMAHA, 650 C.C. 10" Extension, Z-Bars, shorties, $950, 477-2240.

1972 OSSA 250 ENDURO. GOOD condition with many extras. $675 or best offer. 746-4386. Duncan.

1973 YAMAHA 175 ENDURO, IMmaculate condition. 592-9051 or 656-4285.

'45 HARELY DAVIDSON, MUCH chrome, complete but apart. Offers. 385-4783.

TOM McKENZIE'S M.C. SERVICE
Div. Frederick Motors
616 Queens 383-6632

1970 YAMAHA 360 ENDURO, good condition, phone after 5, 383-4279.

73 YAMAHA 175 ENDURO
Excellent condition, plus extras. Want $800. 384-1698.

REBUILT CHOPPED 1970 500 Triumph 10" over front end, new paint, chrome, seat. $800. 592-7912.

'71 YAMAHA, $695. WILL TRADE for car or truck. 1238 Palmer Rd., 383-0007 after 6 p.m.

1973 HONDA 450, IMMACULATE condition, extended forks, etc. Offers. 382-8627.

FRONT END AND MISCELLAneous parts wanted for Triumph. 384-2266, after 5 weekdays.

58 1200 CC HD PAN—HEAD show—Street chopper. Immaculate. Best offer. Phone 746-7946.

175 HONDA 1968, MINT CONDItion, $450 or offers, 477-5757 between 9-7.

HONDA 50 MINI TRAIL, 2 weeks old, 478-6955.

MONTESA — BULTACO
Victoria MOTORCYCLE Sales
382-7905 1551 Pear St.

1973 360 YAMAHA ENDURO, EXcellent condition, under 1000 miles. 478-5617.

WANTED: MINI BIKE OR small motorcycle, good condition. 592-7734.

1972 YAMAHA 350 TWIN, IMMACulate condition, 2,900 miles. $900. 598-4984.

650 TRIUMPH BONEVILLE. 8" extended front end. T-T pipes. Offers. 112-647-5426.

1967 HONDA CB160, EXCELLENT running order, asking $300. Apt. 206, 3177 Harriet Rd.

1971 HONDA CB450, EXCELLENT condition. $825. Phone 477-4802.

1972 HONDA, SL125, GOOD CONdition, $600 firm. 477-4553.

'72 HONDA 750, $1,200 OR offers. 388-5742.

1971 YAMAHA 90 CC. TWIN. EXcellent condition. $290. 478-8782.

'69 650 BSA, $800
382-5538 after 6 p.m.

FULLY CHOPPED NORTON 810 Dunstall. 479-3135 2 p.m.-8 p.m.

FOR SALE — 1973 WASSELL 250 cc Trail Bike, $750. Phone 479-4017.

1971 HONDA 500, EXCELLENT condition, low mileage. 384-9568.

175 YAMAHA 1970. PHONE after 6 p.m., 656-4078.

1968 BSA 250, CUSTOM PAINT tank, runs nice. $450. 656-5679.

1972 YAMAHA 250 CC.
477-2467

FULLY CHOPPED 1966 BSA 650, $1400. 384-3181.

'71 YAMAHA 360 ENDURO, $600 or offers. 478-2196.

1973 TRIUMPH BONNEVILLE, 3,000 miles. $1500. 478-6844.

77 MOTORCYCLES

SAVE NOW
ON
A
YAMAHA
80 MINI
ENDURO
NOW ONLY
$465
Road Legal
$50 down, $16.50 mo.
O.A.C.

TRADE-INS

1972 Bultaco 250cc Alpina	$895
1972 Suzuki 125cc Enduro	$575
1971 Honda 50cc Mini	$250
1973 Yamaha 250cc MX	$895
1972 Yamaha 250cc Twin	$745
1969 Honda 125cc Twin	$395
1972 Yamaha 250 Enduro	$895
1972 Yamaha 650	$1495
1973 Yamaha 100 Enduro	$565
1972 Yamaha 100 Enduro	$495
1972 Honda 500 4	$1595
1971 Bultaco 125 MX	$595
1970 CZ 250 Motocross	$650
1973 Honda 350 cc (4)	$1095
1971 Triumph 650 cc	$1095
1971 Triumph 650 cc	$595
1970 Triumph 650 cc	$1050
1972 BSA 500 cc	$ 795
1971 BSA 650 cc	$ 995
1971 Suzuki 125 cc Trail	$495
1973 Yamaha 125 cc M.X.	$ 695
1972 Yamaha 125 cc M.X.	$ 595
1970 Yamaha 350 Twin	$595
1973 Suzuki GT 250s (2)	$ 995
1972 Suzuki GT 550	$1295

SUPER SPECIAL
PEANUT TANKS
$14.95
at
MULLINS MARINE SALES LTD.
925 Yates St. 382-1928
Dealer Lic. 4531

METRO BIKE SALE
1972 Honda 350 Four
We trade either way—bikes in on cars or in on bikes.
Remember at METRO no reasonable offer refused.
Contact Carey Davies at 386-3516
METRO TOYOTA LTD.
624 Finlayson
Dealer Licence D3515

1973
KAWASAKI
90cc
MINI ENDURO
A big performer in a small package
$485
Full warranty
at
KAWASAKI CITY
3220 Douglas 383-9525

HONDA CB 500-4
4 MONTHS OLD
Extras include, screen, soel bags, safety bar, 2 helmets, 2 suits, gloves, etc. First $1,695. Phone Mr. Woodward, 384-7108 days.

SUZUKI MOTORCYCLES
Best Deals and Service
FREDERICK MOTORS
616 Queens 383-6632
Dealer Licence D1567
Dyno-Tuning our Specialty

LEAVING DISTRICT. MUST sell 1973 orange 750 Honda. Excellent shape. Phone 748-8601 Duncan.

GOING FARMING, SELL OR trade for truck 1972 Yamaha 360 Enduro, 1972 Suzuki 185 trail. Days 479-5585.

'72 185 CC SUZUKI, 700 MILES, still on warranty. Excellent condition. Asking $595. Also Bele Super Magnum Helmet $45. 592-1585.

'67 TRIUMPH, RECENTLY REbuilt, papers to prove, excellent condition, $800 or best offer. 592-7828.

HONDA 100 CC. BRAND NEW. Sell cheap. 246-3800.

1971 TRIUMPH 650. 7,000 ACTUAL miles, excellent shape. 382-4178.

'71 KAWASAKI 500, GOOD CONDITion, offers. 383-6283, 3730 Douglas.

HONDA 125, LOW MILEAGE, 1965, reliable. 592-7484.

'69 TRIUMPH 650 BONNEVILLE. Excellent condition, $900. 478-4971.

1970 YAMAHA 250 ENDURO, phone 477-2489 between 5-7 p.m.

'72 HONDA 500, $1500
478-6292

'72 HONDA 750, $1200 OR offers. 388-5742.

1973 HONDA SL 175,, WITH 3600 miles. Phone 656-4034.

1969 HONDA CL 175, $300. PHONE 656-3357.

1973 KAWASAKI 900 Z-1. EXcellent. Must sell, 384-7204.

1972 YAMAHA 175 ENDURO. REbuilt, must sell, offers. 383-9210.

HONDA 100 C.C. BRAND NEW. Sell cheap. 246-3800.

78 BICYCLES

PEUGEOT
BACK TO SCHOOL
SPECIAL

SPORT	Reg. $128.95 SPECIAL $108.95
SPORT de luxe	Reg. $136.95 SPECIAL $114.00
TOUR De FRANCE	Reg. $147.95 SPECIAL $121.75
CARAVAN	Reg. $160.95 SPECIAL $131.95
CARAVELLE	Reg. $160.95 SPECIAL $131.95

CHIORDA
Reg. $185.00
SPECIAL $119.95
GORDON'S
SPORTING GOODS
1030 Hillside 382-5815

Russ Hay
On Government
Between Bay and Hillside
PEUGEOT, APOLLO, RALEIGH
All models and speeds
HEIDEMANN 10-spd. $112.88
2-year warranty
BACK TO SCHOOL SPECIALS
5-speeds from $76.88
RALEIGH FIREBIRD, $94.88
RALEIGH SUPER COURSE
$159.88
2542 Government 384-4722

RALEIGHS!
3 and 5-speeds
Ladies and Gents
Apollo and Peugeot 10-speeds
Robinson's
1307 Broad St. 385-3429

BOYS FASTBACK 100 3-SPEED, $45, girls 24" 3-speed $35. Both in excellent condition. Man's 28" $18. Woman's 26" $12. Offers. 478-3335.

NEAR NEW RALEIGH 3-SPEED, 26" frame, accessories. $75. 658-5451.

MAN'S APOLLO 10-SPEED. Light, carry pack. Excellent condition, $800. 592-1189.

PEUGEOT 10-SPEED, GOOD condition. $90. 386-6903.

5-SPEED GITANE, $75. PHONE 385-7040.

BICYCLES AT COST
Pearson's 386-8424

DELUXE PEUGEOT, EXTREMEly good condition, $90. 477-8533.

WANTED: MAN'S 3-SPEED bike. Good condition. 383-1441.

78 BICYCLES

10-SPEED Clearance
$77.77
Regular to $109.95
$88.88
Regular to $119.95
$99.99
Regular to $129.95
$111.11
Regular to $149.95
$133.33
Regular to $169.95
Many brands in each group to choose from
ALL BIKES ASSEMBLED AND SERVICED
READY TO GO!
Plus big savings on some models in the box.
MULLINS MARINE SALES LTD.
925 Yates St. 382-1928

80 BOATS AND MARINE

REINELL CLEARANCE
It's still on . . . Look at what you can save on.
The Famous
REINELL TRI-HULLS
We have 2 Tri-Hulls in stock.
REINELL RT 1760
REINELL RT 1860
For great stability, performance and lots of space . . . All of which can be used . . . Try a Tri-Hull. You can choose between three hull sizes and power options. I-O or outboard, select the one that meets your family needs or pocketbook. The Tri-Hulls come with convertible top, side curtains, flat back cover and sleeper seats for overnight stops. The RT 1869 is 18½ feet of dynamic Tri-Hull — Thrill to its ride. The RT 1760 I-O features all around cusioned comfort and a superior ride well proven after many hours of boating pleasure.
RT 1769 features a 140 H.P. MERCRUISER I-O with a green hull and interior.
RT 1860 features a 130 H.P. MERCRUISER I-O with blue hull and interior.
CHECK AND COMPARE OUR MANY REINELL MODELS
Help Yourself to FREE COLD PEPSI and have a look around.

WORLD Pleasure
"Next to Clare Anderson's Red Lion"
9-9; Saturday 'til 5
WESTPORT OFFICE
2075 Tyron Rd.
656-5434

MERCURY MARINE
WE ARE NOW DEALERS FOR
BELL BOY
COME IN AND SEE THE
18' Convertible
hardtop in either outboard or I-O now in stock.
CLOVERDALE AND OAK
385-1457

SAVE 10% to 20%. ORDER NOW.
Problems in the Petrochemical industry, (gas and oil shortage) will cause a drastic rise in price on most makes of production F.G. SAILBOATS. We have 12 production slots for Grampian 23-26-30 KITS and complete boats for Dec. 1 delivery at the present prices. These will last for 2 weeks, 1st. come basis.
NATIONAL BOAT SALES
2270 Harbour Rd., Sidney, B.C.
656-3966

VAN ISLE MARINA
CAN'T AFFORD A NEW BOAT? Selling used boats is our business not a sideline. GEOFF SIMPSON, Yacht Broker.
VAN ISLE MARINA CO. LTD.
Tsehum Harbour Sidney, B.C.
656-1138 P.O. Box 2130

ATTRACTIVE PRACTICAL 15' cabin-type boat. Craftsmanship construction. Cedar hull and deck. Mahogany trim. Bow and stern steerage, motor well. Oars. Storage compartments. Ideal fishing craft. Exceptionally seaworthy. $475. Trial or view. 386-7270, 384-0774.

HARBOUR MACHINE LTD.
383-6555 31 ERIE ST.
New and USED MARINE ENGINES. Gas and diesel, servicing and repairs to all makes. PROPELLERS repitched or repaired.

26' CHRISCRAFT CONSTELLAtion Commuter, mahogany planked hull (heads) G.M. powered, excellent family boat for skiing and fishing. For viewing, write Victoria Press Box 417.

19' FIBREFORM HARDTOP, 140 hp. Mercruiser, equipped with all options. Plus camper and mooring tarps. Boat and trailer in excellent condition. 383-9479, 2621 Shakespeare St.

14½-FOOT ALUMINUM BOAT (Feathercraft) with canopy, 33 Johnson motor, trailer, skis and accessories. $1,200 or nearest offer. 388-9071.

21' CLINKER-BUILT FISHING boat with cabin, newly rebuilt Wisconsin engine. Call after 6, 384-1784.

18 FT. CATAMARAN FIBREglass sailboat, with trailer, all excellent. Many extras. $900. 656-4772.

13' PLYWOOD BOAT, MOTOR, and trailer; 17 ft. Brandimayr with 60 h.p. Johnson. Priced for quick sale. 652-3223.

1970 70 H.P. CHRYSLER OUTboard. New head, new pistons, new water pump, $895. McCallum Motors, 386-6168. D-2129.

WANTED — SMALL OUTBOARD motor working or repairable. 478-4032.

24' DISPLACEMENT HULL under remodelling for sale. Best offer. 478-7861. 620 Kildew Road.

35 H.P. MERCURY, ELECTRIC and controls, good condition, $350. 477-8035.

12' BOAT, 35 MERC AND TRAILer. Asking $800. Phone 656-4078 after 6 p.m.

29 FT. GULF ISLAND SLOOP, beautifully equipped. $17,900. 592-9457 evenings.

14 FT. FIBREGLASS PLYWOOD runabout, on tilt-boom trailer, $195. 382-4179.

1969 MERCURY 65 HORSEPOWer, long shaft, excellent condition. 592-0149.

PETE'S TENT AND AWNING, boat covers and upholstery. Call 383-8959.

14' SANGSTERCRAFT, TOP, 35 HP Mercury, factory trailer, $1,550. 652-1904.

12' BOAT, 2-10 H.P. OUTBOARDS. Al's Trailer. $350. 384-1995.

41-FT. HOUSE BOAT, NEW INTErior, live aboard, $10,000. 642-5690.

14' SANGSTERCRAFT, 35 MERC, tilt boom trailer, $1350. 592-0738.

80 BOATS AND MARINE

SEA & SKI Sports World
General Manager
Greg Pearson
SAYS . . .
"WE'RE CLEARING OUT OUR VANGUARD'S THIS SUMMER AT WINTER SACRIFICE PRICES"
SUPER SKI-BOAT PACKAGES
13' VANGUARD SKEEBEE
Ultra-trim Trihedral hull, wrap-around tinted windshield. Built-in flotation, hand lay-up construction, wall-to-wall indoor-outdoor carpets, mech. steering. 40 H.P. JOHNSON, 900 lb. EZ-LOADER.
REG. PKG. PRICE $2247
SPECIAL
$1995
16' VANGUARD BANSHEE MK II
Super ski-boat, flat floor, foam flotation, navigation lights, wrap-around windshield, carpets, mechanical steering, 65 H.P. JOHNSON, 1200 lb. EZ-LOADER.
REG. PKG. PRICE $4073
SPECIAL
$3389
TRADES WELCOME
EASY MONTHLY PAY'TS.
GLASTRON BOATS
STEURY BOATS
VANGUARD BOATS
SEA & SKI Sports World
642 Burnside East
388-5561
DIVISION OF GARDEN CITY AUTO SALES LTD.

MERCURY MARINE
FIBERFORM BOATS
— NEW —
22½' SITKA
Command Bridge, dual steering 188 Mercruiser, $10,495.
18½' SURFRIDER
140 Mercruise, camper cover, trailer with brakes, $6,449.
— USED —
21' SAN JUAN
140 Mercruiser, galley and dinette, $6,495.
WE SERVICE WHAT WE SELL
Merc Outboards
CLOVERDALE AND OAK
385-1457
Save with
BOATLAND BARGAINS
15' CAL-GLASS Deep-V, foam floatation, safety glass windshield, glove box, mechanical steering, camper top, 50 h.p. Merc. M.C. controls, 900 lb. Roadrunner trailer $2,495
USED UNITS
12'6" Hourston Glasscraft, like new. '69 Evinrude 18 h.p. and controls, trailer. READY TO GO $1,095
16' HOURSTON Glasscraft Hardtop, sleeper, seats, rod holders, instrumentation, 1965 75 h.p. Johnson with controls, EZ loader trailer. READY TO GO $2,195
15' McCulloch fibreglass Runabout, 50 h.p. Merc. and controls. 1200 lb. Road Runner Trailer. READY TO GO $1,395
DUNCAN Boatland
6045 Trans Canada Hwy.
Duncan 746-4158

BOSUN'S MARINA LTD.
Our hydrographic supplies include charts, pilots, tide tables, light lists, radio aids, HO 214, HO 229, HO 249, instruments, navigation tables plus a wide selection of nautical books for the fireside yachtsman.
10775 MacDonald Park Rd.,
P.O. Box 2001,
SIDNEY, B.C. 656-5558

23' GAFF-RIGGED CUTTER, double-ender, good inventory, wooden construction, salty little sailing craft. $3450. Cove Yachts Ltd. (Maple Bay), R.R. 1, Duncan, 746-5021.

PACIFIC AUTO MARINE
Shawnigan Lake Village 743-5122
V-Drives, jet units, conversion kits, inboard hardware and accessories. Open till 8 Wed. and Fri.

PELAGIC PACIFIC
FIBREGLASS MATERIALS
4 Huron St. 386-1811

1971 5-BERTH CAL 25 WITH DINette, Main, jib, Mack genoa, Mercury outboard and full range of cruising equipment, $8,500. Lying at Mill Bay. 122-743-2178, collect.

BOAT TOPS — CANVAS — CUSHions for those who prefer the best. Al's Boat and Car Upholstery. 10612 MacDonald Park Rd. 656-3568.

26' CABIN CRUISER, FORD INTerceptor V-8 power, 112-745-3747 after 6.

CANOE COVE MARINA
Yacht Brokerage
Sidney, B.C., 656-3915

BOATS WANTED — CASH OR consignment. Oak Bay Marine Sales, 598-3393.

CRESTLINE ALUM. 14' BOAT, split trailer, and 7½ Mercury, nearly new, $750. 598-5029.

11' BOAT AND TRAILER, 30 H.P. electric start, good condition, $425. 479-7751.

30' HOUSEBOAT CRUISER, REbuilt 292 Ford Marine engine. Offers. Fishermans Wharf.

NEW CRUISER CANOE, 16' Canvas on seater. 385-3825.

17' FIBREGLASS BOAT, $800, 478-4788.

80 BOATS AND MARINE

SAVE!
Large Discounts
on
Bayliner Boats
inboard-outboard
HORWOOD MARINE LTD.
(Div. of Horwood Mazda)
Pandora Ave.
(across from B.C. Hydro)
385-1451

ALUMINUM BOAT SPECIAL
Guppy 8'6" x 47" x 20" $260
Kohanee 12' x 53" x 20" $315
Klamath 12' x 60" x 25" $380
Klamath 13'7" x 62" x 26½" $425
(with trailer $625)
See them at
MULLINS MARINE SALES LTD.
925 Yates St. 382-1928

The owner of this boat is too busy to use it.
HE SAYS SELL IT!
One owner SKAGIT 20 ft. Sink, flush toilet, all accessories. 2 35 h.p. Johnsons. Ready to take away $3500. Contact Ted Bowcott at Douglas Volkswagen. D.L. D1595. Car trades and terms accepted. 388-5466.

Marina Park
RANGER
MORGAN
LUHRS
Sidney 656-4222
FRONTIERSMAN
Canoes
SPORTYAK dinghies
DUNLOP deck shoes and boots
BOSUN'S LOCKER LTD
580 Johnson St. 386-1308

OAK BAY MARINE
SALES AND SERVICE
OPEN 7 DAYS A WEEK
Franchise Dealers for:
—Evinrude—
OMC—Volvo—Merc. Cruisers
Grew—Marlin—Starcraft
Rawson—Coronet
Largest brokerage in Victoria
1327 BEACH DR.
598-3393

S. J. PEDEN LTD.
Electric and Propane fridges Toilets and Plumbing fittings 12 volt lights, interior panelling.
SEE OUR COMPLETE DISPLAY OF MANY USEFUL BOATING ITEMS.
S. J. PEDEN LTD.
2855 Quesnel St. 386-3464

BRITISH SEAGULL OUTBO

98 TV, STEREO, RADIO SALES AND SERVICE

BUTLER BROTHERS

RENT
COLOR TV
BLACK AND WHITE OR STEREO
385-3832
1720 DOUGLAS
(OPP. THE BAY)

Mais

COLOR TV
RENT
from $10 monthly
(Personal shopping only)
1821 COOK

RENT
Electrohome
COLOR TV
from $18.89 per month or try our
Rent To Own
with 3 year unconditional guarantee on all parts and labour and 6 years on picture tube at
CITY CENTRE TV
3970 Shelbourne 477-6971
next to K-Mart in the Mall
10 a.m. to 10 p.m. daily.

RENT TO OWN
COLOUR TV
$18 MONTH
BLACK AND WHITE TV
$7 MONTH
CURTIS PLAZA TV
CALL NOW
382-7524
24-HOUR PHONE SERVICE
1544 FAIRFIELD ROAD

Rent
OR
Rent to Own
— COLOR TV —
BLACK AND WHITE OR STEREO
Call Now
MAIS TV
Sales and Rentals
385-2435

THINKING OF RENTING A TV?
Give us a call
COMPARE
Our makes, models, prices
KENT'S LTD.
742 FORT 383-7104

CASSETTES
for home enjoyment or back to school from $34.95 with AC adaptor.
B.C. SOUND and RADIO SERVICE
931 Fort 383-4731

QUICK AND RELIABLE SERVICE ON ALL MAKES OF COLOR AND BLACK AND WHITE TELEVISION, CALL NOW, CURTIS PLAZA TV, 382-7524, 24-HOUR PHONE SERVICE.

SUPER STEREO
Macintosh Pre-amp, Quad power amp, Thorns TD 125 turntable, Quad electrostatic speakers, two 19" Tannoy gold monitor speakers. 382-6743.

TV RENTALS
From $7.00 PER MONTH
A reliable rental service
MAIS FURNITURE
1821 Cook St. 385-2435

RECONDITIONED BLACK AND white TVs with 3-month guarantee, from $50. City Centre TV, 3970 Shelbourne, 477-6971. Next to K-Mart in the Mall.

HEADQUARTERS FOR CITIZEN band radios (C.B.) warehouse sales. Macdonald Furniture Mart. Pandora and Broad. 383-1171.

PSTTT!
Best TV rental plan in town. See C. Tayler Home Appliance Ltd. 707 Johnson. 383-3281.

BSR TURNTABLE, AUTOMATIC, magnetic cartridge, anti-skate, cueing device, dust cover and dust bug. $40. 592-7484.

STEREO COMPONENT, complete with receiver and turntable, pair of Jensen speakers. Offers. 384-5235.

5-YEAR-OLD 23" BLACK AND white Silvertone, excellent condition. Nearest $70. 478-7730.

NORESCO, DUAL, TANDBERG
HUDSON'S TAPE CENTRE
[illegible] Fort St. 382-0923

STEREO FOR SALE, $850 OR highest offer. 478-5894, ask for Frank.

22" ELECTROHOME COLOR T.V. Excellent condition. $300 or offers. 478-1356.

SONY STEREO SYSTEM, NEVER been used, paid new $2,500, first $1,000 takes all. 478-3616.

21" RCA EXCELLENT PICTURE, excellent cabinet. Can deliver. $50. 388-7182.

ELECTRON TV
Sales and Qualified Service
100 W. BURNSIDE 383-5432

23" BLACK AND WHITE CONsole T.V., $55. 658-5943.

USED 4-TRACK RECORDING tape, 1800 ft. 7" reel. 656-2785.

10" EATON HUDSON BLACK and white T.V. $100. 388-6971.

98 TV, STEREO, RADIO SALES AND SERVICE

TAPE DECK SPEAKERS AND tape deck radio for sale, 385-7926.

23" FLEETWOOD CONSOLE T.V. black and white $40. 478-7520.

G.E. 12" T.V. BLACK AND white, nearly new. $39.50. 386-3066.

99 GROCERIES, MEAT AND PRODUCE

Shop at the
WAREHOUSE
Big Food Stores; 3475 Quadra, 47 Songhees, 877 Goldstream. Open effective Langford Store Sunday 12 noon-6 p.m., Mon., Tues., Wed. at all stores. Open to the public daily a.m. to 9 p.m. Open Saturdays 'til 6 p.m.
Bananas, No. 1, 11 lbs. $1.00; Fresh No. 1 cabbage, 8c lb. Grade A Lean Chuck Steak of Beef, $1.09 lb.; Turkey wings, 5 lb. bag 39c per lb.; Chicken breasts — your cheapest meat buy! 5 lbs bag 89c per lb; Wilson's fancy pineapple, sliced, crushed, tidbits, 3, 19-oz. tins 89c; No. 1 local carrots, 3 lbs. 29c; Catelli Macaroni and Cheese dinners, 4 pkgs. 89c; Clark's Soups, chicken variety 5 tins $1.00; Sunlight liquid detergent, 32-oz. 57c.

ALBERTA MEAT MARKET
ORDER YOUR FREEZER SUPPLIES NOW!
before prices go up again.
Boneless Delmonico Steaks 5 to 6 oz., ea. 69c
Pork Chops (end cuts) $1.19 lb.
1811 Cook 383-3012

FREEZER ORDER SAVINGS
Red Brand Beef — Grade A, side cut, wrapped, quick frozen and delivered. Easy terms to suit you. Closed Sunday.
JIM'S LOW COST
284 Belmont Road 478-3424

TOP QUALITY, LOW PRICE
Red Brand Beef, side cut, wrapped, quick frozen.
Super Low Cost Market
899 Esquimalt Rd. 382-8196

APPLES
The new crop of Tydeman apples are now ready at Saanich Orchards off Stelly's X Road. 652-2009.

SAVE MONEY AT HARVEY'S
Place your freezer order now! Taking orders for quarters and sides of Beef, and sides of Pork.
2709 QUADRA 383-2031

APPLES
Early Mac's, crisp-n-juicy. 1892 Prosser (off East Saanich Road). 652-3557.

SILVER RILL FARM
Corn is now ready picked at 7179 Central Saanich Road. 652-3509.

FIRBANK FARM
1180 ROYAL OAK AVE.
Fresh Eggs and Vegetables

WILLIAMS QUALITY MEATS
Local Lamb Sides $19.95
795 Fort 384-1613

TOMATOES, 20-LB. MINIMUM, 25c per pound, red or green, bring own container. 652-1878.

SANA ROSE PRUNE PLUMS, 39C pound, 2509 Graham Street. Bring containers.

APPLES 17C LB. 1820 STELLY'S X Rd.

100 MISCELLANEOUS FOR SALE

SCARCE ITEMS
Tea wagon $139.00, Duncan Phyfe drum table $69.50, A.G.S. color TV $229.00, English cottage piano $395.00, Hoover washer-spin dry $79.00, secretaire desk $179.00, Duncan Phyfe drop leaf table and 6 chairs $258.00, corner china cabinet $189.00, drop arm love seat $99.00, hide-a-beds $149.00 to $199.00, oak high-boy dresser $89.00, wardrobe $49.00, mahogany chest of drawers by "Malcolm" $119.00, Queen size bedroom suite $448.00, 9-drawer dresser with twin mirror $95.00, vanity with 3-fold mirror $79.00, bunk beds $79.00, chests of drawers $19.00 to $59.00, set of 6 Lyre back dining chairs $178.50, 2 pc Colonial chesterfield $399.00, 2 pc Spanish chesterfield $499.00. Many more items to choose from, come in and look around. Use your Chargex.
PANDORA FURNITURE LTD.
New and Used Furniture
1050 Pandora Ave.
383-6319

Mel's BARGAINS
USED FURNITURE
Zenith fridge $79.00
Floater rocker $45.00
Walnut buffet $24.00
CLOSED MONDAYS
Across from Warehouse Foods
3460 Quadra 384-3152

IN SPITE OF THE FACT THAT we had to install our own sign at 2653 Douglas, — "The Victoria Paint Pot", we are still offering 5 gallons of premium Latex (antique white), in the new reusable plastic Paint Pot, for only $15. Come in and pick one up at any of the Paint Pots — Sidney, Victoria, Colwood, Duncan or Nanaimo. Ph. 656-3358 for information on all painting needs.

DO YOU REALLY WANT TO $SAVE ON
Furniture—Appliances
TV's and Stereo?
BETTER — BUY
779 Pandora 385-1383

MOVING — MUST SELL BEAUtiful furniture — Chesterfield suite, 3 velvet swivel rocker chairs; walnut dining table with 4 chairs; French Provincial walnut coffee table and nest of tables; deluxe Pecan server; Queen deluxe mattress, box spring, velvet headboard and spread. Breakfast table and 4 chairs. White French Provincial end tables, lamps and miscellaneous. All like new. 658-8525.

WRECKING 12 HOUSES, 7 MORE suitable for moving, colored windows, furnaces, hot water tanks, copper pipes, bricks, doors, toilets, sinks, bathtubs, panel boxes, stoves, wrough iron railings, shrubs, lino, used bricks. Hot water heating unit and radiators. See man on job 8-7, 1951 Bee St. off Foul Bay Rd. 479-3634, 478-1874.

CUSTOM MADE TO MEASURE
Rustic solid wood coffee, end tables, room dividers, fireplace frames, bookshelves, cedar chests, etc. Choice of stain, finish.
The SHIPWRECK SHOP 384-4521
720 Yates (in the Mall) Drop in.

RUGS LOOK "NEW," IT'S SO easy with RUG-MATE stain removing rug shampoo. Rent electric shampooer for $1.00, plus materials. Also Hera Airless spray units, sales and rentals. Clark and Pattison, 760 Bay St. See our ad under Painters for other supplies.

KEYSTONE MINIBIKES
Sales — Service — Parts
Bikes priced from $179.95
Bike kits from $69.95
VIC LAWNMOWER HOSPITAL
834 Johnson 386-8338

TRAVELLING? AVOID COSTLY glass bottle breakages in your luggage. Use plastic bottles and jars and travel with confidence and peace of mind. Industrial Plastics Ltd., 2105 Douglas. 386-1477.

GAMBLE'S LAWN REPAIR, SAW sharpening, keys cut, used mowers for sale. Reasonable rates. Pick up and delivery. 479-1431.

40 GALLON COPPER ELECTRIC hot water tank, ½ price $145. Plain leaded windows, $10 each. 384-2751.

IN GOOD CONDITION, FRIDGE and stove, playpen, walker, jolly jumper, 6-year crib and baby crib. 642-3518.

HEAVY DUTY TURQUOISE Maytag washer, dryer set, gas dryer, 5 years old, in excellent condition. 388-9303.

WESTINGHOUSE DRYER, high speed, $125. Enterprise electric stove, fully automatic, $125. Both items like new. 386-9983.

8 H.P. RIDING MOWER, ORIGInal cost $550, used 2 seasons, $300 or best offer. Racquet Club membership, save $200. 656-3415.

2-DOOR FROST FREE FRIDGE, $155, Viking fridge, $50. Chesterfield and chair, $100. Chest of drawers, $35. 592-7642.

PRICE'S KEY SHOP
Safes, Locks, Keys
847 Fort 384-6221

OUTDOOR INCINERATOR BARrels, ready to use, $4.50. Free delivery. 383-1328.

100 MISCELLANEOUS FOR SALE

Under The Yellow Sign
USED
Simmons Siesta mattress and box spring. 39". As new 79.95
Hollywood beds. 39" from 39.95
Headboards. 39" from 9.95
Rollaway cot. 36" 39.95
2 pc Sectional suite 49.95
2 pc Chester suites from 59.95
Armless convertos from 59.95
Duncan Phyfe end table 29.95
Oval golden mahogany end table 29.95
Easy chairs from 39.59
Electric toaster 19.95
NEW DINING SUITE
Buffet 99.88
Hutch 59.88
Hutch 59.88
Oblong table. 2 leaves 74.88
Oval table. 2 leaves 89.88
Side chairs from 29.88
Armchairs from 37.88
FREE DELIVERY
TRADE-INS TAKEN
Bargain Annex
753 VIEW ST.
Division of Standard Furniture
382-5111

2 BOTTOM KITCHEN CABINETS, 8' long, $140. Skil saw, heavy duty, $50. Desk $5. Router $50. Box hinges, locks and handles $10. 5 doors $10. Steel window 10'x4' glazed $10. 2x6x13¼ Jamb $5 set. Staple gun 1½" $50. Scaffold brackets $1 each. Miscellaneous articles for builder. 479-3009.

USED FORMAL WEAR FOR SALE
Single breasted Tuxedo Jackets
Tuxedo Pants
White Dinner Jackets
Brocade Jackets
Dorman's Formal Wear Rentals
1328 Douglas St. 384-5311

ROCK SHOP
850 Tolmie. Tues. to Sat.
We stock White's metal
DETECTORS

NEW AND USED SPECIALS IN OUR BARGAIN BASEMENT
ROYAL FURNITURE AND APPLIANCES
733 Johnson 388-9021

TWO SLATE-TOP BILLIARD tables, 3'x6' playing surface, new felt bed and rails. Complete with accessories. Delivered and installed, $450. 382-0994.

UNUSUAL ITEMS: FANTASTIC ½ spiral white wrought iron staircase and railing. Corning Ware counter top range, good condition, ½ price. Sony stereo system, never used, paid $2,500, bargain $1,800. 478-3616.

RALEIGH 3-SPEEDS, AS NEW (woman's with infant seat and man's). Gendron convertible baby buggy. Circular walker. Jolly-Jumper. Bedroom suite. Planter-divider. 477-9469.

WESTINGHOUSE 24" FRIDGE, 4 years old. Inglis washing machine, 3½ years old. Inglis gas dryer, easily converted to propane, 9 months old. All in perfect condition. Call 478-6972 anytime.

HOMELITE—LOMBARD
McCULLOCH CHAIN SAWS
SALES—SERVICE—PARTS
Saws priced from $119.95 up
VIC. LAWNMOWER HOSPITAL
386-8338 834 Johnson

ABC ELECTRIC
New and rebuilt major and portable appliances, vacuums, etc. all guaranteed. We also buy used appliances. 831 Yates, 382-7221.

CLEARING ALL USED MACHINES.
REDUCED IN PRICE.
TYPE 'N WRITE SHOP
Everything for typing or writing.
744 Johnson 385-3112

VICTOR CASH REGISTER, NEW condition, no money involved, take over lease approximately 3½ years, $35 a month. To view call at 1239 Broad St. Monday to Friday.

2-PCE. WINE CHESTERFIELD $49.50, double pedestal desk $34.50, 4 slice toaster $12. Mel's Bargains, now at 3460 Quadra. 384-3152. Closed Mondays.

AUTOMATIC TELEPHONE ANswering machine, 24-hour operation. Lease as low as $13 per month. R. and T. Business Systems, 384-0145, Victoria, 758-9195 Nanaimo.

MATCHING DRESSER AND BED. Sealy mattress, $175; wringer washer, $25; sofa, $20; wood kitchen table, chairs and trilight; 10' orchard ladder, $20. 656-4152.

WOOL SCULPTURED RUG, SEA green, 11½x20; pink beige rug, 9½x12; Slumber room drapes for 12' wide window; plate mirror, 24x36. 598-2171.

INGLIS 4-CYCLE PROPANE OR gas dryer; bedroom suite; continental bed and headboard; other household articles. 383-0501, 162 Madina St.

HAVE PURCHASED SIMPSONS-Sears Kenmore Zig Zag machine, selling Kenmore portable straight sew reverse, closest offer to $30. 384-8389.

BOY'S 5-SPEED BICYCLE, $15. Golf clubs, right hand, lady's 1, 3, Man's 1, 3 woods, 2, 3, 5, 7, 9 irons, 5 woods, 3, 5, 7, 9, W irons — $30, $20. Phone after 6 p.m., 598-3179.

APARTMENT-SIZE PINK FRIDGE and stove; teak table, 4 chairs; dishes; electric lawn mower; water hose and sprinklers. 384-5706.

5-PCE GREY AND BLUE chrome suite, $45, firescreen $6. Mel's Bargains, now at 3460 Quadra. 384-3152. Closed Mondays.

COUCH, CHAIR AND OCcasional chair; 2 wringer washing machines; 1950 Ford 2-door. Best offers by the weekend. 383-9470.

WORKSHOP FLUORESCENTS, 4 ft, $8, 8 ft., $18. Ride-on mower, needs paint, $75. Speed Queen automatic, $125. 477-6722.

1972 CORDALANE CAMPER, $2,000 or best offer; wall-to-wall drapes, $50. After 5 p.m., 478-2949.

5" GUTTER—EAVESTROUGHING
In Baked Enamel. We install.
B.C. Aluminum. 479-3232

12X17 GOLD SHAG RUG, TRIlight lamp. Best offer takes. 382-3893.

HEAVY DUTY UTILITY TRAILer, $150 firm. 649 Langford Street, upstairs.

KIRBY UPRIGHT VACUUM with attachments, in good condition. $85. 656-5596, 656-1595.

INTERNATIONAL HARVESTER riding mowers, $450 and up. Victoria Jeep, Hillside at Rock Bay.

COMPLETE KITCHEN CABInets including built-in G.E. range and oven. Call 383-2468.

5-PIECE TEAK DINING ROOM suite, good condition. Firm $100. 386-8552.

2 CHESTERFIELDS, FLORAL, $90 and $30 or best offer. Excellent condition. 477-1654.

TWO COMPLETE WATERBEDS, never used. One King $160; one double $110. 384-6473 after 6 only.

JUNIOR PETITE FASHION clothing size 7 and 9. Some never worn. 383-0393.

100 MISCELLANEOUS FOR SALE

Mais

USED
ELECTRIC RANGES
Modern 30" Moffat range, fair condition, as is $49.95
Modern 30" Moffat with oven window, clock control oven, clean condition $89.95
30" De luxe Moffat range with every de luxe feature including power oven rack, guaranteed, clean as a whistle $129.95
1821 COOK
385-2435

CARPET TREND
DEVALUES
CARPET PRICES
While carpet sales are at their lowest, in the heat of the summer — get your Best Deal at Carpet Trend on installed broadloom, area rugs remnant, roll-ends, stair runners, indoor-outdoor, grass carpet, styles from A to Z.
SHAGS! SHAGS! SHAGS! SHAGS!
We Install!
CARPET TREND
Skinner and Bay — Vic. West
386-7501

XXXXXXXXXXXXXXXXXXXX
EATON'S
WAREHOUSE
STORE
749 VIEW ST.
Remember You Can Budget Charge Through Our Customer's Accounts Office, 3rd Floor
XXXXXXXXXXXXXXXXXXXX

PRIVATE SALE
2-piece contemporary bed sofa with matching chair, honey gold Herculon colour, 4 months old, new was $599, sell for $375; 20" Philco-Ford color TV, brand new, paid over $599.95, sacrifice $450, professional stereo component system, includes 2 Wharfdale "Rosedale" speakers, (the best they make) MR-112 belt drive turntable, leak "Delta 70 amplifier" (70 watts R.M.S.) plus Metric frequency equalizer! Only 1 month old, new was $1095, sacrifice entire system only $799; 5-piece swivel dinette, 36x60 oval table, walnut top, as new, paid $219.95, sell $150; 382-8348 evenings only 6-10 p.m. All sales cash only.

HASTINGS
382-6811
6 ONLY — UNDER 24" RECONditioned ranges. $59.95. 3 month warranty. See us for good used washers, dryers, refrigerators and ranges.
2100 DOUGLAS

ONE ONLY
GILSON 16 H.P. TRACTOR, Hydro. drive, electric start, reg. $1995
SALE PRICE $1496
48" rotary mower attachment Reg. $318.95 SALE $239
40" Tiller attachment Reg. $360 SALE $270
VIC LAWNMOWER HOSPITAL
834 Johnson 386-8338

SALE
10 per cent - 50 per cent off all unclaimed new and used stock. Stereos, radios, tools, rifles, musical instruments, guitars, 10-speed bikes, cameras, leather goods, household appliances, jewellery, TVs and much more. Act now while selection at its best.
BILL SCOTT'S
UNIVERSAL PAWNBROKING
584 JOHNSON 383-9512

PRICES
Lock & Safe Ltd.
Call 384-6221
847 FORT STREET (AT QUADRA)

BACK TO SCHOOL? MUST SELL Encyclopedia International, 20 volume; Book of Knowledge, 20 volume; Encyclopedia Canadiana, 10 volume; Children's Classics, 10 volume. Up to date and in exceptionally good condition. 384-2689 evens.

DEMOLITION SALE
Doors, windows, lumber, stained glass, hot water furnace, plumbing fixtures, etc. On sale Monday, Tuesday and Wednesday, 8:30-4:30. See owner on site at 338 Foul Bay Rd.

I.B.M. ELECTRIC TYPEWRITER, 18" carriage, office model, stand included. Excellent condition. Asking $125. Pair fibreglass drapes, 84" long, 6' wide, floral design, $15. 477-6382.

GREEN CARVED WILTON 9X13 rug with underlay; five left hand golf clubs and bag. Leo oil heater; race car set, 80' of track; pair of long unlined drapes; size 10 Guides uniform. 592-2838.

HAVE PURCHASED SIMPSONSsears Kenmore washer, selling Kenmore wringer washer, in good shape, 3 years old. $80 or offer. 658-5443.

DUE TO CHANGE IN PLANS, unable to use 40'x50' all steel Quonset-type building (no end walls), $2975. Inquiries to P.O. Box 5212, Station B, Victoria.

SEARS CASSETTE TAPE REcorder, $30. Bookcase, $5. 1 studded snow tire, 6.50x13. 598-1926 after 5.

1958 CHEV SEDAN, GOOD CONdition. Mattress, elmwood table and chairs, fur stole, clothing, etc. 383-7696.

PRE-HUNG DOORS WITH HARDware, $18. Bi-folds, louvre and slab, all sizes. Phone anytime 386-0286.

AMC FRIDGE, $75. BABY HIGH chair, $12. General Electric hairsetter, $10. All in good condition. 477-9113.

REMINGTON 308 SEMI-AUTOMAtic rifle; Lyman Vandalia 12 gauge shot-shell reloader; half size tricycle. 479-2704 after 5.

CHEST OF DRAWERS, DOUBLE bed, $30; deep fryer, $5; gas mower and sweeper, $50. After 5 p.m., 478-7502.

MOVING — CHESTERFIELD, 3 living room chairs, 5-piece maple dinette set, lamps, bedroom outfit. Good condition. 383-6361.

WHITE SEWING MACHINE, never used, $225; Sanyo portable, black and white, TV, 12", $60. 598-1466.

DISHWASHER — WESTINGHOUSE, deluxe model, good working condition. 658-8518.

USED CARPETS 65 YARDS OFF white wool carpet. $3 yard. 477-8784.

AS NEW, CRIB AND MATTRESS, $25; stroller, $10; playpen, $5. 658-5035.

MOFFAT FRIDGE, TEAK DINing room table and 6 chairs. 652-2115.

MOVING, MISCELLANEOUS items for sale, Golf clubs, books, etc. 388-7120.

STOVE, $75, FRIDGE, $75, WASHer, $110, Dryer, $40, Dining set, $65, Cabinet, $75. 382-1766.

OLDER PIANO, $250, SET OF bunk beds, fire screen, and numerous odds and ends. 478-2183.

VIKING AUTOMATIC WASHER, $50. 598-4233.

1500 USED RED BRICKS, cleaned, $150. Phone 386-1063.

21 CU. FT. DEEP FREEZE, 385-3170 after 5 p.m.

100 MISCELLANEOUS FOR SALE

THE TRADERS
WAREHOUSE
GOOD USED
TRADE-INS
Automatic washer $99.95
Occasional chair $49.95
Tea wagon $19.95
Kitchen cupboard $25.00
30" Viking Range $99.95
—5-pc. dinette $35.00
—Reconditioned 19" portable TVs $89.95
—Reconditioned console TVs, as low as $59.95
—Reconditioned color TV $249
—Brown hide-a-bed $99.95
— Portable electric Singer sewing machine $30.00
—Good selection of refrigerators, from $29.95
—2-pc. chesterfield suites, from $19.95
—Coffee table set 3-pc. $29.95
—3-pc. bedroom suite, like new $99.95
Warehouse Open 'Til 5 p.m.
715 FINLAYSON 388-6264

CHESTERFIELD AND CHAIR, $160; bed, dressing table, chest of drawers, bed side table, $150; 9x12 rug, rosewood, $75; 12x15 rug with matching hall runner, green, $150; 6x9 braided rug, reversible, $25; wall mirror, 20"x46", $35; Phillips table radio, $20; typewriter and stand, $40; Electrolux, luggage, miscellaneous articles, 383-8223.

BRUNSWICK POOL TABLE Value $1,500, for $1,000, complete, 384-4447.

12' BOAT, 35 MERC AND TRAILer. Asking $800. 175 Yamaha 1970. After 6 p.m., 656-4078.

PERSIAN LAMB COAT, BLACK, mink collar. Excellent condition. Size 12-14. $250. 388-6989.

CHILDREN'S RECORD PLAYER, two transistor radios, guitar strings, 592-7429.

WILL BUY OR SELL HANDGUNS and rifles Phone 383-6224 after 6 p.m.

1958 CHEV SEDAN, GARAGE, basement, household items, washer, clothing. 383-7696.

TABLE SET, DEEP FREEZE new stereo, color TV, two washing machines. 384-7669.

MOVING, MUST SELL BUGGY, in good condition $25. 383-7602.

UPRIGHT VACUUM HOOVER, IN perfect condition. 388-6052.

OLDER VIKING REFRIGERator, good condition, $35. 385-4239.

PAINTING EQUIPMENT FOR sale. Highest offer. 479-6794.

LARGE FROST-FREE VIKING fridge, $75. 478-5361.

HOUSEHOLD FURNITURE FOR sale. 875 Esquimalt Rd. 477-8816.

103 MISCELLANEOUS WANTED

THE SALVATION ARMY Needs your re-useable clothing, furniture and household goods. "Help us to help others." Family Thrift Stores. Victoria, Sidney and Langford. For pickup — 386-3295.

BRENTWOOD BARGAIN BARN
7115 West Saanich Road
Cash for used furniture, appliances, tools, and miscellaneous. 652-1711.

KILSHAW'S AUCTIONEERS
Buy — Sell — Appraise
1115 Fort 384-6441

THE BARGAIN HOUSE
Top prices paid for goods of all kinds from a handful to a housefull, Furniture, tools, dishes, etc. We specialize in antiques. Beacon Ave., Sidney, 656-3621.

WANTED—QUALITY USED FURNITURE HUB FURNITURE
713 Johnson 384-6425

LUNDS AUCTIONEERS
APPRAISE AND BUY FOR CASH
926 Fort 386-3308

ANY OLD JEWELLERY, RINGS, gold, jade, pocket watches, gold and silver chains, etc. Bygone's. 1034 Fort. 383-8025.

PRIVATE, WANTED LIVING room, dining room furniture, automatic washing machine, good quality and excellent condition. 386-1063.

VICTORIA SOUND CENTRE
Used albums, 8 tracks, cassettes, any amount. Top prices paid. 1315 Government 385-4842

FURNITURE AND OTHER household goods bought and sold. Pioneer House, 763 Goldstream Ave., 478-7311.

WE BUY FURNITURE, HOUSEhold goods, pictures, tools, etc. Best cash prices. 386-0462 anytime.

GOOD BOOKS ALWAYS BOUGHT
HAUNTED BOOKSHOP
845 Fort 382-1427

Cash for furniture, tools, guns etc.
FAMILY TRADING
731 Goldstream 478-5631

SPOT CASH
For good furniture-appliances
ROYAL FURNITURE 388-9021

WANTED: TWO 8' TWO LIGHT or two 4' four light fluorescent light fixtures. 479-3098 after 5 p.m.

WANTED: USED ROAD RACE set. Any make. Phone 598-3507 or 656-1415. After 5.

WANTED—GAS FRIDGE. GOOD running order. 384-9515 after 6 p.m.

NON-WORKING COMPLETE TVS wanted, will haul away free. 388-7182.

WANTED — SMALL OUTBOARD motor working or repairable. 478-4032.

WANTED: ELECTRONIC SECRETary. 384-0877.

QUALITY FURNITURE, CHINA, brass, silver, etc. 384-2225.

WE BUY PIANOS FOR CASH. Scott Piano and Organ. 384-4623.

WANTED: WOODEN LAWN swing, seats four. 479-5319.

BOWLING GREEN BOWLS, SIZE 4¾ or closest. 382-4481.

FRIDGES, FREEZERS BOUGHT. 384-7813. All-Temp.

109 MISCELLANEOUS TO RENT

SAWYER SEWING CENTRES
RENT TO OWN
NEW SEWING MACHINES
Domestic and Industrial
840 Fort St. 388-6228

PARKING STALLS, 1800 DOUGlas, $10 monthly. 383-0011.

115 SWAPS

TRADE 15-YEAR-OLD TRIPlex, Esquimalt, value $45,000 plus; for country home with acreage. Will trade up or down. BEN GREIG, 388-6231 or 382-1757. Island Pacific Realty Ltd.

TRADE — OUR WELL-TRAINED mare (13½ hands) and 18 mo. ½ Arab gelding (registered) — for good ½ T. Pickup, or good milk cow and calf — Or make an offer. Ph. 743-2370.

TWO FULLY AUTOMATIC PINball machines, exchange for boat, motor and trailer, $600 value. 384-4447.

WILL INSTALL NEW GUTTERS — eavestroughing for finishing basement rooms. 479-3956.

'66 CHEV NOVA V8, 2-DOOR hardtop, plus cash for truck. 479-5924.

2 HELMSMEN SEATS, AS NEW, collapsible and folding, 32" wide each, swap or sell, 598-1709.

117 ANTIQUES

CASH FOR ANTIQUES AND OLD things. Bygones. 1034 Fort. 383-8025.

60" ROLL TOP DESK, GOOD condition. Best offer by Sunday. 592-9088.

120 GARDEN SUPPLIES

SPRINKLERS
We have purchased an entire warehouse stock of sprinklers and hose attachments. We can now offer them to you at a 20% saving while stock lasts. See them now at
BUCKERFIELD'S
506 Pandora 384-7181

120 GARDEN SUPPLIES

Fertilizer
FROM SWAN LAKE FARM, A-1 old cow manure, no sawdust, 7 yards $34. Bag $1.50. 385-4356.

SIDNEY DUCK FARM, 656-4412 Duck manure, 60c bag, delivered.

and Cultivating
Plowing, Rotovating
C. STARCK, ROTOVATING, brush and grass cut, post holes etc., loading and hauling. 479-3157.

DON'S TRACTOR SERVICE
Rotovate, plow, grass cutting, Loading and hauling. 477-3913

COOPER TRACTOR SERVICE
Complete service for garden, landscaping and acreages. Ph. 382-3916.

ED'S TRACTOR SERVICE. LEvelling, rotovating, loader, brush cut, post holes. 479-2204.

CENTRAL SAANICH TRACTOR Service Ltd. 652-3306.

Top Soil, Rocks and Fill
SCREENED TOPSOIL WITH MAnure and sand added. $8.00 per yard delivered, minimum 6 yards. Garden sand $3.00 per yard. Road gravel. E. Nixon Ltd. Phone 385-2333 or 385-5642.

CLEAN FILL, SAND, GRAVEL, and used bricks, O.K. Trucking Co. Ltd. 386-3414.

SPECIAL — ONE WEEK ONLY Clean topsoil. Ten yards minimum $4 yard. C.O.D. only. 384-9624.

BLACK PEAT SOIL, $4.75 YARD. Pageboys. 479-6805.

TOP QUALITY SHREDDED PEAT soil, any quantity. 382-2843.

SANDY BLACK LOAM, 7 YARDS, $35. bag $1.50. 385-4356.

PUREBRED IRISH SETTERS, 10 weeks, registered Canadian, tatooed and wormed, bred for intelligence and disposition, 6 generation pedigree of top American and Canadian field dogs, $100 firm. 478-5081, 3176 Ayton Place.

LUFHAN
BOARDING KENNELS
for cats and dogs, where every pet is a V.I.P.
Individual care guaranteed. Mrs. C. Spence 478-5431.

REGISTERED POODLES
Puppies $100. Terms $25 monthly — stud services — pet supplies — Maydon Kenneis 743-2493. 4 miles south of Duncan.

GERMAN SHEPHERD PUPS, carefully bred for disposition, intelligence and looks. $50. each 10 responsible homes only. Not registered. 598-3184.

FREE, GERMAN SHEPHERD cross, one year, female, spayed, had all shots. Needs kind home, good with children. Ph. 598-5724 9-12 noon, 598-4466 1 p.m. on.

JUSTDEAN LHASA APSO
Puppies now available from championship blood lines. 652-1789.

BOARDING
Dogs, $1.25 up; Cats, $1. Trimming and grooming, $6.50 complete. 478-6511.

ROYAL OAK HOBBIES
Good selection used Aquariums 3½ to 30 gals. 479-7814.

MINIATURE LONG-HAIRED Dachshund puppies. Registered, immunized, $150. 385-7483.

LOVEABLE GRAY AND WHITE male cat free to good home. 477-5030.

MINIATURE SCHNAUZER FEmale, purebred, registered. 385-5293.

SIAMESE KITTENS, $15. Purebred male and female. 2540 Wark, 388-5006.

SIBERIAN HUSKY 3½ MONTHS, champion stock, very gentle. $150. 479-6379.

FREE KITTENS. 652-2566.

WANTED: FEMALE, DESERT Tortoise. Phone 388-7607.

2 FEMALE TOY POODLES, 12-weeks-old, purebred. 385-8683.

MALE GERMAN SHEPHERD, 2 years old, $125. 479-6490.

HEATHERBELLE SCOTTISH terrier puppies. 479-2651.

SMALL PUREBRED MINIATURE poodle pups, reasonable. 383-1385.

REGISTERED LONG COAT CHIhuahua's for sale. 478-6926.

PUREBRED REGISTERED BLUE Persian kittens. 598-4958.

DELIGHTFUL KITTENS LOOKing for happy homes. 477-3516.

FREE, KITTENS TO GOOD home. 386-1962.

FREE, MALE SHEPHERE-LAB, 6 months. 478-7560.

PUREBRED MALTESE PUPpies, 6 weeks, $75. 658-5668.

4 KITTENS, 3 MALE, 1 FEMALE. 10 weeks old. 478-5710.

SMALL TOY POODLE PUPPIES, registered. $125. 478-1475.

MALE BRITTANY SPANIEL, 10 weeks, $75. 478-6124.

127 CHICKS, POULTRY, HATCHING EGGS, SUPPLIES

YOUNG GEESE $5 EACH. ALSO mated pair. Phone 743-2233.

128 LIVESTOCK SUPPLIES AND EVENTS

SAVE NOW!
Prices have gone up on Trenck-Dressage, Pandeur, and Hussar saddles. Here is your chance to save up to $80. Buy them this week only at the old price and save $$
THE TACK SHOP
at Buckerfield's
384-7181

ENGLISH AND WESTERN RIDing instruction, horse rentals, breaking and training, boarding, horses and ponies bought and sold. Weekend accommodation available for guests. Pine Paddocks, 4 miles south of Duncan. Box 639 or phone 743-5310.

DOUBLE HORSE TRAILER, NEW brakes and running gear. 5-year-old part Arab gelding, experienced rider only. 2½ year old quarter horse filly, gentle broken, 14 hands, good with children. Saddles. 656-2843.

REGISTERED TENNESSEE walking horse stallion 3 years old, beautiful liver chestnut with flaxen mane and tail, almost 16 hands. Good disposition. Partially broken to ride. Only $1,000. Call evenings, 652-2326.

Corral Shop
REGISTERED HALF-ARAB mare, 5 years old, pure white, gentle, broken Western, 14.2 hands, good conformation, $500. Call evenings 652-2326.

KING HORSE TRAILERS
Available for immediate delivery. McCallum Motors, 1101 Yates—Colwood Corner. Dealer No. D2129.

HORSES, PONIES, BOARDING or grazing. Good stables, grassland, water reservoir, riding space. Sidney area. 656-4297.

REGISTERED HALF ARABIAN mare by Aalastraf needs experienced rider and good home. 478-7572, between 6 and 8 p.m.

HOLSTEIN HEIFERS—SPRINGing—2 registered purebred. Some due Sept., Oct., Nov. 748-9610 Duncan.

NOW AVAILABLE — GRASS, clover, dehydrated pellets. Excellent horse feed, $2.50 per 50 lb. bag. 743-2394.

FIVE-YEAR-OLD SPOTTED Welsh pony mare and year-old filly. Ideal for children. Both for $200. Call evenings 652-2326.

FALL WHEAT AND VETCH seed, $6 per cwt. Week old Holstein calves for sale. 652-2019.

HEREFORD COW AND CALF; also Hereford Cross Cow and Calf. 478-2041.

2 PART QUARTER HORSE mares, 1 gentle and 1 quite spirited. 478-6289 or 478-8475.

HACKNEY SHOW RING, DRIVing cart and harness, all new. 27-1780 Townley.

MUST SELL REGISTERED HALF Morgan mare, good Western horse, sacrifice $150. 592-2389.

LOVELY PALAMINO COLT, 6 months old, $150, 658-5726.

17" BARNSBY MARK III SADdle as new, stripped, $150. 652-2565.

WANTED: PASTURE FOR 2 cows and one calf. 478-5745.

3-YEAR-OLD 12 HAND GELDING pony, $100. 479-2796.

HAY FOR SALE. 479-5292.

HORSES BOARDED, WINTER quarters, riding ring. 652-1777.

130 HEAVY EQUIPMENT AND MACHINERY

BUTLER BROTHERS
—FARM EQUIPMENT
—PUMPS AND IRRIGATION
—INDUSTRIAL EQUIPMENT
652-1121

2 YD. RUBBER TIRE LOADER, Cummins diesel, 642-3208.

135 FARM IMPLEMENTS

MASSEY-FERGUSON FARM, lawn and garden tractors. Light construction machinery. Your local dealer
M and H Tractor and Equip. Ltd.
6429 Pat Bay Hwy 652-1752

INTERNATIONAL HARVESTER diesel tractor in stock. Used 8 N Ford. Victoria Jeep, Hillside at Rock Bay.

150 CARS FOR SALE

NATIONAL
CHRYSLER
Dodge
Dodge Trucks
DEPENDABLE
USED CARS

BRAND NEW
73
DODGE COLT
2-door coupe with Chrysler's famous Mini-Hemi engine.
Stock No. 3525.
$2389
NOT A RED CENT DOWN. $63 per month, tax and licence extra. Based on 48 months on approved credit.

BRAND NEW
73
DODGE DART
2-door h

150 CARS FOR SALE

peter pollen ford

ALL SOLD WITH

7-DAY MONEY-BACK GUARANTEE

72 LTD Brougham Ht. $4095
72 Pinto, air conditioning $3095
71 Chev Impala Ht. $3095
70 Le Mans A.T. $2795
69 Pontiac wgn. $1795
68 Rambler Ht. $1295
65 Chev. $895
72 Ford Custom Sdn. $3295
69 Ford LTD Sdn. $2695
67 Meteor convert. $1895
68 Galaxie 2-dr. H.T. $1795
69 Merc. Marquis Sdn. $2595
65 Mustang H.T. $1295
68 Camaro 4-Spd. $2195
71 Galaxie 2-Dr. Ht. $2695
67 Olds Cutlass $1395
66 Pontiac 2-Dr. Ht. $1395

BUY WITH CONFIDENCE FROM THE VALUE LEADER

PETER POLLEN FORD SALES LTD.
1060 YATES
384-1144
DEALER LICENCE D1188

CORTINA CAR CENTRE

Yates at Quadra

66 Toyota Wgn. $1195
70 Cortina Wgn. $1595
71 VW $2095
71 VW 411 $2895
72 Volkswagen $2295
72 Cortina G.T. $2595
71 V.W. $2095
71 Toyota Wgn. $1895

All Sold With 7-DAY MONEY-BACK GUARANTEE

DIVISION OF PETER POLLEN FORD SALES
1030 Yates
384-5555
DEALER LICENCE D1188

Wille Motors

72 MALUBI 2-dr. Htp. $3495
70 CHARGER, full power $3195
69 'CUDA Fastback $2495
68 EL CAMINO 396 Turbo $2695
68 GTX 440 auto. $2395
68 DART GT 4 speed $2195
68 OLDS "88" 2-dr. HT. $2195
68 CHRYSLER New Yorker $2395
68 MUSTANG convertible $1995
68 CHARGER RT, 4-speed $2695
68 MG Midget $1195
67 CAMARO, 4-speed $2495
66 IMPALA SS 396 $1195
66 MONACO 2-dr. H.T. $1395
55 ZEPHYR 6 cyl., tested $295

Motor Dealers Licence No. D-3309
3240 DOUGLAS 382-2313

1960 RAMBLER 4-DOOR CLASSIC, as is. $25; 1962 Austin A-55, as is $40. or offers. 383-9429, between 5-8 p.m. only.

1932 FORD ROADSTER. BUICK power and running gear, mags, lots of chrome. For show or street use. 477-1184.

'59 VAUXHALL, GOOD TRANSportation, $175. 656-5284.

1962 CHEVY II CONVERTIBLE, runs well, $375. 477-5789.

150 CARS FOR SALE

HORWOOD MAZDA

MAZDA Pickups ONLY $2795

DEMO SALE

73 DODGE Window van.
72 TOYOTA 1600 cpe.
72 MAZDA pickup
72 V.W. window van
71 FORD ranchwagon
71 PINTO 4-spd.
71 TOYOTA Crown, auto.
71 TOYOTA 1600, auto.
70 TOYOTA MK IV Wgn. auto.
70 VICTOR S.L. 2000
69 MUSTANG, V-8
69 CAPRICE P.S., P.B.,
68 RIVIERA, loaded
68 BEAUMONT Convert.
68 CORTINA 4-spd.
68 CAMARO, loaded
67 CAPRICE 4-dr. Ht.
667 SKYLARK H.T., A.T.
66 AMBASSADOR A.T.
65 RAMBLER, AUTO.
64 VALIANT Wgn., auto.
63 PONTIAC, auto.
63 RAMBLER, auto.
61 VOLKSWAGEN

PLUS Many More to Choose From!

HORWOOD MAZDA

385-1451
Johnson and Blanshard
DEALERS LIC. D-1207

PHIL MERRETT MOTORS

9732 Fifth St.
'Sidney'
Next to Slegg Lumber

73 GM K-5 Blazer.
70 CHEV WAGON V-8
70 PONTIAC SEDAN V-8, P.S.
67 BEL-AIR 2-door, V-8
66 FORD FALCON, A.T., very clean, low mileage.
69 DODGE CORONET 440
65 CHEV. Nova
73 CHEV. CAPRICE, full power
72 VEGA GT Hatchback

656-5551
Dealer Licence No. D-4040

1967 ACADIAN CANSO SPORTS De luxe, big 6 cylinder, automatic, very economical. Power steering and brakes. Radio, wide tires and keystone mags. Gold with gold interior, console shift, bucket seats. Well looked after. 55,000 original miles. Must sell immediately. Asking $1575. 384-2689.

1968 DODGE MONACO. 39,000 original miles, vinyl top, power steering, power brakes, radio. Like new, one owner. Fully equipped. Call 382-1424 between 4-6:30 p.m. to view.

'71, BOUGHT IN '72, PONTIAC Brougham 400, 10,000 miles, metallic copper, with a cream vinyl roof. Automatic, radio, mounted snow tires, $3800, cash only, 384-5680.

1967 IMPALA 2-DOOR, VINYL hardtop, power steering, radio, heavy duty springs, 53,000 miles, excellent condition, by sole owner, $1550, or best offer, 598-3868.

'62 ZEPHYR, NEW MOTOR, transmission, brakes, good rubber, tested. Very solid, $450 or best offer. 382-4179.

73 PONTIAC ASTRA, 2,000 MILES, reason for selling, buying house. 592-1171 or 385-7797, ask for Len.

'50 FORD 2-DOOR, 61,000 MILES. Best offer by the weekend. 383-9470.

'64 CHEV SEDAN, GOOD CONDITION, standard. $375. 388-4678 between 5 and 8.

'65 MUSTANG V-8 AUTOMATIC full console, extra nice, $1075. 385-5854.

61 AUSTIN CAMBRIDGE, GOOD city transportation, $75 or offers. 477-2596.

66 MERCURY PARKLANE, FULL factory options. $1200. 385-0637 after 6.

1973 DART SEDAN, BIG 6, AUTOmatic. 13,000 miles. Telephone 477-4301.

1962 PONTIAC, 6 CYLINDER standard. 2 door, $125. Duncan 748-1891.

MUST SELL 1967 MERCURY, V-8 automatic, excellent condition. $1,300. 642-5551.

1966 MUSTANG, SHOWROOM condition, must see to appreciate. $1795. 384-5309, 5-8 p.m.

'58 CHEV WAGON, 6, NEW tires, new battery, city tested. $120. 352 Gorge Rd.

'61 VAUXHALL FOR SALE OR parts, no clutch, everything else good. 652-2759.

'72 CORTINA
Automatic, 20,000 miles, top condition. $2,100. 477-2103, 477-6858.

62 BUICK LESABRE 401, AUTOmatic transmission, $200, 383-8933. Phone anytime.

1959 HILLMAN, $150 OR BEST offer, phone after 5, 382-5625.

'65 MG MIDGET, $450.
658-8396

'65 MGB, $750 OR CLOSEST offer. 384-5948 between 7 and 9 p.m.

1972 PINTO SQUIRE WAGON
652-1680

1962 MINI MINOR. 27,000 MILES. Good condition. $350. 592-3373.

'65 mgb, $750 or closest offer. 384-5948 between 7 and 9 p.m.

1973 VOLVO 144S. BEST OFFER over $4,000. Phone after 5, 385-8814.

64 VAUXHALL VICTOR, TOP condition, tested, 382-8854.

1955 CHEV, GOOD CONDITION, tested. 477-2043.

150 CARS FOR SALE

METRO TOYOTA

NEW TOYOTAS
1200 – SEDAN $2325
1600 – SEDAN
CORONA
MK II SEDAN
HILUX P.U.
CELICA

"ESSO CAR" CLINIC

DIAGNOSTIC REPORT AVAILABLE ON ALL UNITS

73 Duster 340
72 Mustang
72 Mach I
72 Skylark
71 Tempest
71 Mustang
71 Duster 340
71 Torino
73 XR7 — mags
73 Mustang
72 Mustang
71 Cougar
70 Impala
69 Pontiac
69 Olds
69 Mustang
68 Galaxie 500 Ht.
70 Monte Carlo
66 Pontiac SS
69 Chev Wgn.
70 Le Mans Wgn.
68 Volvo
66 Charger
69 Roadrunner
70 Grand Prix
68 Malibu Ht.
68 Cutlass Sdn.
71 Cutlass
70 Duster 340
70 Mustang
69 XL Ford
69 G.T.O.
69 Cutlass
68 Monaco
68 Riviera
67 Mustang
67 Cougar
66 Chevelle
72 Toyota 1600
71 MG Sports — 2 to choose from
70 Crown W. auto.
70 Mazda
69 Datsun 510
69 Corolla
68 VW

OVER 200 Units To Choose From

CHECKED BY

IMPERIAL ESSO CAR CLINIC

REMEMBER AT METRO ALL REASONABLE OFFERS WILL BE ACCEPTED.

100% FINANCING AVAILABLE.

OPEN 9 AM - 10 PM

Metro Toyota Ltd.

624 Finlayson

Dealer Licence D3515

386-3516

386-3517

METRO TOYOTA

150 CARS FOR SALE

DOUGLAS VOLKSWAGEN PORSCHE AUDI

YOUR LARGEST VOLKSWAGEN DEALER ON THE ISLAND

PREMIUM USED

73 TOYOTA Land Cruiser Wagon, radio $4795
73 CRICKET 2-dr., auto., radio $2595
72 GRAN TORINO 2-dr. htp., loaded, 11,000 miles $3895
69 DATSUN pickup and camper, 25,000 miles $2695

Bank Finance
Up to 60 months
on approved credit.

DOUGLAS VOLKSWAGEN LTD.
DEALER LICENCE D-1595
3329 DOUGLAS ST.

Open 9 'til 9
388-5466

Speedway VOLKSWAGEN PORSCHE • AUDI

PRICE CHALLENGERS

1970 PONTIAC LeMans 2-door hardtop, automatic, radio, vinyl roof. Only $2500
1970 MAZDA station wagon. Very good condition. $1395
1967 FORD Galaxie 500 2-door hardtop, automatic, radio. Only $1295
1966 CHEV 4-door sedan, automatic, radio $995
1965 DODGE Sedan, automatic, radio. Only $695

Speedway Motors Ltd.
911 Yates at Vancouver
Dealer Licence D-2188

385-2415

SEE OUR AD?

GARDEN CITY AUTO

WE ALSO TAKE MOTORCYCLES IN TRADE

382-9111

SNAPPY TRIUMPH SPORTS convertible less than 18,000 miles, 1967 model, in beautiful condition, $1,000 cash, 384-7332 or evenings 885-8278.

MUST SELL RARE, 1940 MERCURY 4 door sedan, newer model Ford running gear, needs assembly, $500 or offers. 382-1533 after 6 p.m.

1965 CHEV IMPALA CONVERTible, V8, automatic, power steering, power brakes, $700 After 6 p.m. 3701 Cedar Hill Rd.

1966 FORD 7-LITRE CONVERTible, 428 motor, new paint and top. Power windows, disc brakes, custom 8-track. Offers. 656-3251.

'66 CHEV MALIBOU, 2-DOOR sedan, V-8, automatic, radio, good tires, excellent condition. Ideal lady's car. $1095. 382-8670.

1968 FORD MUSTANG 2-DOOR hardtop, V-8, automatic. 44,000 miles. $1995. Immaculate. 3682 Ophir St.

1966 VW, SHOWROOM CONDITION, $1295. 1961 VW, very good condition, $450 or nearest offers. 478-4558.

1969 DATSUN 510, 34,000 guaranteed miles, mint condition. 479-4804.

1969 COUNTRY SQUIRE 9-PASSenger Station Wagon. Excellent condition, $2895. 652-3046.

1968 CHEVY NOVA, 327 STANdard, rally wheels, $2300, 382-3604.

150 CARS FOR SALE

McCALLUM DATSUN VOLVO McCALLUM

1101 Yates at Cook
386-6168

Datsun Saves!

SIMPLE AND INEXPENSIVE TO OPERATE

Datsun Saves!

IT DOESN'T COST MUCH TO BUY

Datsun Saves!

IT GETS MORE MILES TO THE GALLON THAN ANY 1973 CAR SOLD IN THE UNITED STATES ACCORDING TO THE ENVIRONMENTAL AGENCY

72 Super Beetle
72 Toyota Cpe., 4-spd., loaded
69 Valiant Signet 4-dr., 6 cylinder, automatic, radio.
73 Chrysler, fully equipped, only 5,000 miles.

McCALLUM MOTORS LTD.

1836 Island Highway
Colwood Corners
478-5622

73 AQUARIUS MINI MOTOR-HOME. FULLY EQUIPPED.
71 GMC, ¾-TON, V-8, A.T., P.S., P.B., RADIO.
67 INTERNATIONAL ¾-TON V-8, AUTOMATIC TRANSMISSION, RADIO.
68 DODGE ¾-TON 9-PASSENGER WINDOW VAN, V-8, RADIO, A.T.
70 DATSUN 1600 PICKUP. EQUIPPED WITH OKANAGAN CAMPER.
70 WESTFALIA CAMPER
71 FORD ¾-TON V-8, AUTOMATIC TRANSMISSION, RADIO.
71 VW FASTBACK, 4-SPEED, FUEL INJECTION AND RADIO.
71 TOYOTA COROLLA STATION WAGON, 4-SPEED.
69 VW, AUTOMATIC TRANSMISSION, RADIO.
65 RAMBLER 330 4 DOOR SEDAN. 6 CYLINDER AUTOMATIC, RADIO, REAL CLEAN.
68 VAUXHALL 101 SUPER 4-DOOR SEDAN, 4-SPEED.
72 DATSUN STATION WAGON, LOW MILEAGE.
67 CHEV. STATION WAGON, V-8 STD., RADIO GOV'T. TESTED. TRY AND BEAT THIS ONE AT $595
69 FORD GALAXIE 500 2-DOOR HARDTOP. FULLY EQUIPPED.
73 VOLVO STATION WAGON, 4-SPEED, RADIO. ONLY 2,200 MILES.

PLUS Many More to Choose From

Bank Rate Finance
All Cars Tested
It Only Takes One Minute To Make A Good Deal At

McCallum Motors Ltd.
Dealer Licence D2129

SAVE SAVE

59 PONTIAC $ 99
64 PLYMOUTH $244
61 COMET $249
66 CORTINA $351
66 RAMBLER $397
63 CHRYSLER $397
65 FORD S-W $522

Palm Motors

2936 DOUGLAS AT BURNSIDE
386-8385
PALM MOTORS LTD.
Dealer's License No. D-2605

73 IMPERIAL LE BARON
President's personal car. 4 door hardtop, fully equipped including air conditioning. Tahitian gold with parchment leather interior. Buy now at Substantial savings due to early arrivals of '74 models. Please contact general sales manager, MR. MACE at NATIONAL MOTORS (Victoria) LTD. Dealer Licence D 2995. Phone 384-8174.

'72 CADILLAC SEDAN DEville, white, black top, black leather interior, full power, air conditioned, electric windows, electric 6 way seats, AM-FM radio, stereo tape player, tilt and telescopic steering wheel. Like new, original owner, driven only 17,500 miles. Must sell, $7,500 or offer. 658-8525.

1963 ACADIAN INVADER wagon, motor renewed, good rubber, good exhaust system, brakes just relined, automatic transmission, $450, private 384-8958 between 4:30-6.

1968 FORD GALAXIE 500 2-DOOR hardtop, V-8, automatic, power steering, power brakes, new paint, water pump and brakes, immaculate, tested 'till 474. $1795 or best offer. 477-9298.

150 CARS FOR SALE

DRIVE WITH A SMILE TO

ENSIGN CHRYSLER PLYMOUTH

DOWNTOWN YATES AT COOK

Dollar for Dollar Your Best Car "Buy" Is a Near New 1973 COMPANY CAR At YEAR END SAVINGS

Crickets
Valiant Dusters
Valiant Scamps
Plym. Satellites
Plymouth Furys
Chryslers

Low Mileage Company Driven 1973 Models MUST BE SOLD REGARDLESS OF PROFIT

USED CARS 2-Year G.W. Warranty In Writing with Every Car

65 RAMBLER CLASSIC 4 door sedan, 6 cylinder standard. Lic. No. VFH-394.
SALE PRICE $895
No down payment.
30 payments of $40.

65 CHRYSLER WINDSOR 4 door sedan, V-8 automatic transmission, power steering, power brakes, custom radio. Lic. No. VBA-700.
SALE PRICE $795
No down payment.
30 payments of $36.

66 PLYMOUTH FURY II 4 door sedan. V-8 engine, automatic transmission, custom radio. Lic. No. VGE-958.
SALE PRICE $895
No down payment.
30 payments of $40.

67 PLYMOUTH FURY II 2 door hardtop. V-8 motor, automatic transmission, custom radio. Lic. No. VBE-868.
SALE PRICE $1295
No down payment.
36 payments of $46.

67 FORD SQUIRE 4 door station Wagon, V-8, automatic transmission, power steering, power brakes, radio, Lic. No. VEH-455.
SALE PRICE $1295
No down payment.
36 payments of $46.

69 CHEVROLET IMPALA V-8, automatic transmission, power steering, power brakes, radio. Lic. No. FGD-523.
SALE PRICE $1995
No down payment.
36 payments of $700.

69 PONTIAC PARISIENNE 4 door sedan, V-8 automatic transmission, power steering, power brakes, radio, air conditioning. Lic. No. VCB-724.
SALE PRICE $1995
No down payment.
36 payments of $70.

ENSIGN Chrysler Plymouth Ltd.
Dealer Lic. D3013
DOWNTOWN YATES AT COOK
386-2411
Open Weekdays Till 9:00

CUSTOM VOLKSWAGEN, PIN diamond upholstery, chromies, radio. New paint. 382-5857.

1965 CORVAIR CORSA, JUST tested. Good transportation. $300. 477-1078.

1969 OLDS CUTLASS SUPREME, 350, power, vinyl roof, console. $2,200. 477-1078.

'65 ENVOY EPIC, RUNS, TESTed, best offer. 478-4945.

FOR SALE, '62 FALCON WAGON, 6-cylinder, automatic, 479-3260.

150 CARS FOR SALE

SUBURBAN LINCOLN MERCURY

73 DEMONSTRATORS

METEOR
RIDEAU 500 4-dr. sedan, V-8, A.T., radio, P.S., P.B. No. 3-8
WAS $5297
NOW $4365

MERCURY
Marquis
Brougham 4-dr. Hardtop with automatic air cond., twin comfort lounge seat, power windows plus other options. Stock 3-16
WAS $8248
NOW $6900

CORTINA 2000
4-dr., 4-spd., radio. Stock 3-122
WAS $3023
NOW $2588

SAFE BUY USED

73 ASTRE Hatchback, vinyl roof.
73 COMET custom special 4-dr., V-8, A.T. Radio.
72 CORTINA 2-dr. 4-cyl., 4-spd., radio.
72 CAPRI 2000, 4-spd.
71 MARQUIS Brougham 4-dr., V-8, A.T., radio, P.S., P.B.
71 METEOR Rideau 4-dr. V-8, A.T., radio, P.S., P.B.

SUBURBAN MOTORS

Dealer Licence D3360
3377 Douglas
Wide open 'til 10 p.m.
386-6131

Brian Holley MOTORS LTD. FIAT VOLVO

WHY BUY USED?

73 FIAT 128

$2614 FULL PRICE WITH YOUR TRADE WORTH $700 OR DOWN PAYMENT OF $700.

$1914

48 PAYMENTS OF

$51 Month

Plus tax and licence

AUG. MOTOR TREND Tested 15 of the most economical cars sold in North America. FIAT 128 is No.1

1.17c Per Mile FUEL ECONOMY 34.821 M.P.G.

85.029 MILES ON A DOLLARS WORTH OF GAS! Note: These test figures were using U.S. Gallon. Canadian gallon 20% better mileage.

THE WORLD'S BIGGEST SELLING SMALL CAR

HERE'S SOME FRESH TRADES

73 LOTUS EUROPA
72 PONTIAC LEMANS
72 DATSUN 240Z
70 DUSTER 340 AUTO.
70 VW BEETLE
70 MAZDA 1500 4-D.R.
70 VW CAMPER
70 FIAT 850 SPYDER
70 FIAT 124 SEDAN
69 MAZDA 1500 4-DRR.
68 VW FASTBACK
68 BARRACUDA FORMULA "S" AUTO.
68 VW BEETLE
68 KARMAN GHIA
67 VW SQUAREBACK
67 ALFA ROMEO SPYDER
66 RAMBLER CLASSIC AUTO.
64 COMET 2-DR.
64 MONZA 4-SPD.
64 VOLKS. VAN

ALL USED CARS PRICE TAGGED For Your Browsing!

3319 Douglas
384-1161
DEALER LICENCE D2785

1964 CORVAIR 500, EXCELLENT shape, gov't tested till June 1974, 3-speed manual floor shift, low mileage, $400 or best offer, call between 4-6:30 p.m. 382-7093.

1972 DELUXE CHEVY NOVA 4-door, automatic, custom interior and exterior, vinyl roof, rear window defogger, radio, low mileage — $3000. 479-7080.

1964 COMET, 4 DOOR, 6 STANdard, radio, tested. Excellent tires. Ideal second car. Very clean. $650. 382-8670.

1973 PLYMOUTH FURY 1 AUTOmatic. Power steering, brakes, 9,000 miles, $3500. Will consider old VW or similar in trade. 656-2137.

1967 DODGE CORONET, V8, soft convertible. A-1 mechanically and otherwise. $1495 firm. 384-0437 between 10 a.m.-1 p.m.; 4-9 p.m.

1967 CORINA SEDAN. Excellent condition. Clean. Offers. 479-3234.

1970 DATSUN 510, STANDARD 4-door, 24,000 miles, new tires, radio, 386-6215, $1800 or offers.

1959 MERCURY PANEL TRUCK, tested and runs well, $300. 1954 Pontiac, tested, $100. 388-9044.

150 CARS FOR SALE

THREE POINT MOTORS

'71 PINTO HATCHBACK RUNABOUT. AUTOMATIC, RADIO, DISCS, SIDE MOULDINGS. IVORY EXT. WITH BROWN INT. $2295

'71 PINTO AUTOMATIC, RADIO, GOLD EXT. WITH GREEN INT. $2295

'71 VEGA HATCHBACK. AUTOMATIC POSITRACTION, REAR WINDOW DEFOGGER, W-W, PRETTY! BRIGHT BLUE EXT. MATCHING INT. $2495

'71 SUPER BEETLE. AUTOMATIC STICKSHIFT, CUSTOM RADIO, LEATHERETTE, OTHER EXTRAS, YELLOW EXT. BLACK INT. $2395

'71 DATSUN WAGON $2795

'71 DODGE MONACO, BEAUTIFUL 2-DR. HARDTOP. LIGHT GREEN METALLIC. AUTOMATIC, POWER STEERING, POWER DISC BRAKES, RADIO, ONLY 15,000 CAREFUL MILES. $3695

'70 TOYOTA CORONA MARK II, AUTOMATIC, RADIO, ATTRACTIVE SILVER-GREY $2295

'69 SIMCA SEDAN. VERY CLEAN AND IN GOOD SHAPE $995

'69 ENVOY SHERWOOD 4-DR. WAGON. NICE SIZE, SMART TWO-TONE $1495

'69 SUNBEAM WAGON. AUTOMATIC, ALSO SMART LOOKING AND CONVENIENT SIZE $1695

'69 VAUXHALL SL 90 VIVA AUTOMATIC. CLEAN LOW MILEAGE UNIT IN NICE CONDITION $1495

'69 CADILLAC 'CALAIS' 4-DR. HARDTOP. ONE OWNER UNIT WITH AUTOMATIC, POWER STEERING, POWER BRAKES, POWER WINDOWS, POWER SEAT, CRUISE CONTROL, TINTED GLASS, RADIO, RADIAL PLY TIRES. BEAUTIFUL GREEN METALLIC WITH MATCHING INTERIOR $4795

'68 KARMANN GHIA. EXCEPTIONALLY NICE LIGHT BLUE CONVERTIBLE WITH WHITE INTERIOR. RADIO AND TACH. WELL CARED FOR! $1895

'68 DATSON WAGON. HARD TO FIND UNIT IN EXCELLENT CONDITION! $1695

'66 DODGE WAGON. BIG ROOMY 9-PASSENGER UNIT WITH CUSTOM ROOF RACK, AUTOMATIC, POWER STEERING, RADIO $1195

'6.5 KARMANN GHIA, VERY GOOD LOOKING UNIT, WHITE EXT. RED INT. $1495

'63 CHEV BISCAYNE $595

Datsun Saves

at

THREE POINT MOTORS LTD.

2620 Government at Hillside
385-6737
Dealer Licence D3075

Bad or Good Credit
NO INTEREST CHARGED

Let us help re-establish your credit. Separated, divorced, single, male or female. We finance anyone. Buy and pay same location.

Palm Motors Ltd.
Instant "NO RED TAPE" Credit

EXAMPLES:
'66 Dodge V-8, A.T., $300 down. 12 monthly payments, $50.
'65 Chev. auto, $250 down 10 monthly payments, $50.
'69 Sunbeam, $700 down 12 monthly payments, $60.

Palm Motors

2936 DOUGLAS AT BURNSIDE
386-8385
Dealer's License No. D-2605

1972 CHRYSLER NEW YORKER 440, 4-door hardtop, Burgundy with black vinyl roof, deluxe black interior, climate control aircondition-ing, power steering and brakes, electric windows, 4-way seat, AM-FM radio, wired for tape decks, cruise controls, automatic light dimmer, low mileage. $5750. 656-3317 or 656-3326.

'71 CORVETTE HARDTOP, 350 automatic, power steering, power brakes. Excellent condition. 383-1377 eves.

1968 VAUXHALL STATION Wagon, automatic, radio, white walls, excellent condition, $950. 385-2835.

283 CU. IN. LOW MILEAGE 1956 Cadillac Limousine. $300, or best offer. 652-2881.

'65 DODGE WAGON AUTOMATIC, power everything. $550 or offer. 382-4331.

1968 TORONADO. GOING TO Europe, must sell. Best offer. See at NO. 9-601 Trutch after 7 p.m.

1964 VAUXHALL, ASKING $400, take $85 cash. 384-3571.

TAKE OVER PAYMENTS ON good repossessed cars. 382-3567.

124 FIAT '68 SEDAN, CLEAN car, $650. 598-2073.

1947 CHEVROLET FLEETMASter, $700. 598-1782.

150 CARS FOR SALE

METRO ALFA ROMEO

SIDNEY

73 Nova 4-door Sdn. V-8, auto., full power
72 Cougar, vinyl roof, full power
72 Cortina 4 dr., 4 spd. Only 3,000 miles.
72 Dodge Demon 340 2 dr. Ht., full power
71 Cutlass "S" 2 dr. Ht., V-8, auto., full power
71 Ford Torino wgn. full power
72 Toyota Corona 4-dr., auto., radio. Two to choose from
71 Pinto 3 dr. Runabout, 4-spd.
71 Comet Coupe. V-8, P.S., heavy duty 3 spd.
70 Pontiac Tempest 2 dr. H.T., V-8, auto
69 Rambler sdn. 6, std.
68 Buick Wildcat 2 dr. Ht., Full power
67 Impala 4 dr. Ht., V-8, auto. Full power
65 Malibu convert. V-8, auto., full power

AND

Many more premium units to choose from

TRUCKS

"CHECK AND COMPARE"

72 Ford ¾ ton XLT. Full power and air.
72 Ford F250 Explorer. V-8, auto., full power
72 Ford F250. 360 V-8, 4 spd.
72 Courier pickup and camper.
71 GMC ¾-ton, full power
70 Ford Ranchero Squire. V-8 auto., full power.
69 Ford F100. Big "6", 4-Spd.
68 Fargo ¾-ton. V-8, auto and custom camper. Must be seen.
67 Chev. 3-ton dump
66 Dodge van. 6, std.
65 GMC ¾ ton panel

METRO'S Super Lot

2360 Beacon Ave.

Open
Mon.-Fri. 'til 9 p.m.
Drive to Sidney AND SAVE!
656-4311
656-2821
METROCAN HOLDINGS LTD.
Dealer Licence D4140

1963 PONTIAC STATION WAGON all new parts, except heads gone, 4 new summer tires, 2 new snow tires, new battery, etc. Apply 108-831 Ellery.

1965 IMPALA, 2 DOOR, HARDtop, 283, automatic, all options. New transmission. Tested. Very good condition. $975. 385-5854.

STATION WAGON, '65 DODGE, ower steering and brakes, V-8 automatic and roof rack. No reasonble offer refused. 386-1037.

VALIENT '64, RED 4 DOOR, 6 cylinder, stick. $695. 382-4833, 382-4484.

1972 FORD CORTINA, 4 SPEED, good condition, low mileage. Must sell, 386-1677.

1972 VOLKSWAGEN SQUAREback, one owner, 10,000 miles, excellent condition. $2875. 477-8739.

'66 GALAXIE 500 CONVERTIBLE, 390 engine, full power accessories, top condition. $1000. 479-6169.

1956 PLYMOUTH, GOOD TRANSportation. $100. Phone Tom, 642-5408.

'69 MAZDA 1200, EXCELLENT condition. $1,000. 658-5334.

1968 PONTIAC, GOOD CONDItion, $975. 385-7861.

1967 DATSUN
479-4997.

150 CARS FOR SALE

CORNELL

SPECIAL

10 ONLY 1973 BRAND NEW

OLDS CUTLASS

'YOU'LL NEVER BUY FOR LESS

Example: 73 CUTLASS

2-DOOR HARDTOP, 350, V-8, AUTOMATIC TRANSMISSION, POWER STEERING, REAR DEFOGGER, RADIO, WHEEL COVERS, BUMPER GUARDS, UNDERSEAL, EXTERIOR MOULDINGS, TILT WHEEL, WHITEWALLS.

SPECIAL PURCHASE PRICE $4294

CORNELL

USED CARS

72 NOVA 4-DR. 6, A.T.
72 CHEV. 4-DR. HT.
72 VEGA HATCHBACK
72 CORTINA A.T.
72 TOYOTA CORONA

71 TOYOTA Mk II, RADIO
71 VEGA HATCHBACK, A.T.
71 CAMARO
71 PINTO
71 MERC MONTEGO
71 VEGA STN. WGN.
71 OLDS TORONADO
71 VW
71 TOYOTA 4-DR. A.T.

70 CHEVELLE 9-PASS. WGN.
70 CHEVELLE WGN.
70 CHEV. BISCAYNE
70 BUICK RIVIERA

69 CAD. EL DORADO
69 CAD. SEDAN DE VILLE
69 PLYMOUTH CONVERT.
69 FORD XL
69 BEAUMONT WGN.

68 CORTINA G.T.
68 RAMBLER AMBASSADOR
68 CHRYSLER NEW YORKER
68 FORD GALAXIE
68 FORD STN. WGN.
68 NOVA 4-D.R.
68 CHEVELLE 4 D.R.
68 CHEVELLE HT.

67 RAMBLER 770
67 FORD WGN.
67 FORD 4-D.R. H.T.
67 METEOR WGN.
67 OLDS CUTLASS H.T.

66 CHEV WGN.
66 CAD. COUPE DE VILLE
66 CHEVELLE H.T.
65 PONTIAC H.T.
65 CHRYSLER 4-D.R.
65 OLDS H.T.
65 ACADIAN 4-DR.

CORNELL

CHEV-OLDS

3050 DOUGLAS

Opp. Mayfair

385-5777 'til 9 p.m.

DEALER LICENCE D3497

ALL CARS CLEARLY PRICED

RELIABLE SINCE 1893

PLIMLEY

British Car Centre

1010 Yates 382-9121
Dealer Licence D-1323

65 CHEVY II, EXCELLENT RUNning condition. Tested. $700. or best offer. 478-6274.

150 CARS FOR SALE

S&H TOYOTA

NEW

73 HILUX PICKUP $2845

(Automatic Available)

BRAND NEW 73 COROLLA $2325

50 GALLONS OF GAS FREE WITH EVERY NEW UNIT PURCHASED!

'Till Sept. 30

72 CHALLENGER, loaded, a real buy at $3695
72 TOYOTA CORONA sedan $2595
72 MAZDA RX 100, rotary 2-door sedan, 4-speed, radial tires. $2495
72 CORTINA 4-door $2195
71 TOYOTA HILUX pickup $2295
69 VIVA, 27,000 miles $895
69 MAZDA 1200 2 DR. $1395
68 MONTEGO BROUGHAM. Very nice $1795
69 AUSTIN AMERICA $1195
68 FORD. Real nice! $1595
67 FAIRLANE XL Convert. $1495
67 ISUZU, very clean $895
65 FORD GALAXIE 500 $ 895
64 VALIANT A.T., 35,000 miles $895
63 FALCON, very clean $495

TRANSPORTATION — SPECIALS!!

64 DODGE $395
63 PONTIAC $395
61 RAMBLER S.W. $395

SAUNDERS & HITCHMAN

2040 CADBORO BAY ROAD
AT FORT AND FOUL BAY
DEALER LICENCE D-3511

592-2471

J. C. MOTORS

'72 CAPRI 4-speed radio $2695
'72 FORD hardtop, V-8 $3495
71 VAUXHALL 2-Dr., 4-Spd. $1495
71 V.W. Super Beetle 150 HP. $1895
'71 FORD hardtop, V-8, A.T. $2895
'70 PONTIAC H.T., V-8, A.T. $2695
'70 CAPRI 1600 GT, sun roof $2195
'70 TOYOTA 2-Dr. 4-Speed $1495
'69 CHRYSLER V-8, 'AIR' $2895
'69 FURY III H.T., V-8, A.T. $2195
'68 CORTINA wagon $1095
67 PONTIAC hardtop, V-8 $1495
'65 T-BIRD V-8 A.T. $1995
'65 Pontiac H.T. V-8, A.T. $995

Motor Dealer's Licence D-2541
837 YATES. 384-0921
J. C. MOTORS LTD.

1973 CAPRICE Townsman Wgn.

Fully equipped with V-8; power steering, and brakes; radio. This luxury wagon has only 5,000 miles.

Remember at METRO, all reasonable offers will be accepted.

METRO TOYOTA LTD.
624 Finlayson
386-3516 384-3517

GOOD '67 FAIRLANE HARDTOP. Rebuilt 289. 4,200 miles. Automatic. New battery, mufflers. Tested. Offers. 382-9908.

'65 PLYMOUTH FURY, V-8 PS, radio, winter tires, inspected, excellent condition, $850, 386-9602 after 6.

'65 PONTIAC TESTED, 6, AUTOmatic, $250, needs rings. Chrome wheels. 3 new tires. Phone 383-3676 after 3 p.m.

1960 VOLKSWAGEN WITH '68 transmission; also 1970 1600 cc with 2 carbs. 479-7886.

'57 CHEV SEDAN DELIVERY, new motor, call evenings 6-9 p.m. 592-0069.

'66 PONTIAC GRANDE PARISienne, excellent condition. 592-4455.

'64 FORD FALCON, 4-DOOR, 6, automatic, 64,000 miles, $500. 383-0430.

1960 CHEVROLET, STANDARD transmission, good condition, $190. 478-8428.

69 MUSTANG FASTBACK, AUTOmatic, still under warranty, excellent condition, 388-6070.

'66 ACADIAN BEAUMONT 2-door hardtop, $300. '32 Ford Coach, $900. 382-1634.

'59 VOLKSWAGEN, AVERAGE condition. Mechanically good, $195. 382-7387, Apt. C, 1190 May St.

FIRST REASONABLE OFFER takes Vauxhall. Phone 385-7040. Tested.

'71 CAPRI 1600, CLOSEST OFFER to $2,000. 385-0463.

1966 FORD FALCON VAN, GOOD shape, $1350. 386-7889.

1965 VALIANT SIGNET CONvertible. Offers. 385-2620.

MUST SELL RED 1972 CELICA. Best offer. 383-6998.

1958 EDSEL, 2-DOOR HARDTOP. offers or trade? 478-5295.

1964 CHEVROLET ACADIAN. Call 478-3066.

1956 DODGE. TESTED. $250. Phone 383-5185.

150 CARS FOR SALE

Transferred

Must Sell

1965 Olds 98 4 Dr., loaded, $1795. 58,000 actual miles.

1964 Buick Skylark 4 DR., P.S., P.B., auto. $895. 658-8366.

1969 CHEV BEL AIR 283 AUTOmatic. Asking $400. 656-1516 between 7 p.m.-9 p.m.

1961 AUSTIN CAMBRIDGE. Excellent mechanical condition. $275. Phone 383-5891.

151 FOREIGN IMPORT AND SPORTS CARS

SNAPPY TRIUMPH SPORTS convertible less than 18,000 miles, 1967 model, in beautiful condition, $1,000 cash. 384-7332 or evenings, 385-8278.

1973 MIDGET (MG). MUST SELL, buying a boat. Excellent throughout. Low mileage. $2700 or best offer. Phone between 4 p.m. and 6 p.m., 384-4694.

BLACK 1966 AUSTIN 1800, EXcellent condition, just tested, mechanically and bodily sound, $875 firm. 479-1458.

MUST SELL 1973 VOLKSWAGEN 411, 4-door sedan. Automatic. Radio. 5,600 miles. As new. $3,200. 385-6360.

1968 TRIUMPH SPITFIRE, 3 tops, good condition, low mileage, $1600 or best offer. 592-3350.

1970 FIAT 124 SPORTS COUPE, 5-C, twin-cam am-fm, asking $2595. 656-4479.

'59 PORSCHE ROADSTER CONvertible. Excellent. $1800 or nearest offer. 382-2436.

1960 AUSTIN HEALY 3000, GOOD mechanical shape, needs some body work. $1300. 386-2396.

1969 TRIUMPH SPITFIRE, EXcellent motor, and transmission, new clutch, radial tires. 382-3604.

'65 AUSTIN HEALY SPRITE with no 4th gear, lost job and must sell. 384-6352, Martin.

LAST CHANCE. '72 DATSUN 240Z, mags, low mileage. 382-5989 Tuesday only.

LEAVING TOWN, MUST SELL, blue 1969 MGB, wire wheels, radio, asking $2,495. 592-3051.

1967 TRIUMPH 2000, 50,000 miles. Good conditon. $825. 592-9051 or 656-4285.

1970 DATSUN 240Z. 40,000 MILES. Excellent shape. Must sell. $3200. 384-5824.

1967 MGB, WIRE WHEELS, radio. Excellent condition. 112-743-2783.

'63 AUSTIN HEALEY 3000, GOOD condition, offers. 592-4370.

ALFA ROMEO 2600 SPIDER, $3,200. 723-2902 Port Alberni.

1972 FIAT SPYDER, LIKE NEW, mag wheels. 13,500 miles. 652-1571.

154 TRUCKS AND BUSES

72 FORD ¾ Ranger XLT V-8, automatic, power steering, power brakes, radio, 10½' camper.

73 BLAZER 4x4, V-8, automatic, power steering, power brakes, radio.

71 CITATION 24' Trailer, furnace, etc.

70 SECURITY 8' Camper, furnace, etc.

71 CAVEMAN 11' Camper, furnace etc.

73 DODGE ¾-ton club cab, V-8, A.T., P.S., P.B., radio, factory air.

70 CHEV ½-ton pickup, 350, V-8, automatic transmission, radio

70 FORD 1-ton van, V-8, automatic transmission, power lift tailgate.

72 FORD 1-ton van, V-8, automatic transmission.

69 CHEV step van, 6-cylinder, standard.

71 DATSUN pickup, 4-speed

71 INTERNATIONAL ½-ton pickup V-8. Automatic transmission, radio, power steering, power brakes and canopy.

ENSIGN

Dodge TRUCKS

AND RECREATION VEHICLE CENTRE

CALEDONIA at QUADRA

BUY OR LEASE 1974 DODGE TRUCKS At 1973 PRICES

½ Ton Pickups from $3218

¾ Ton Pickups from $3433

Tradesman Vans from $3354

ORDER TODAY for EARLY DELIVERY

USED TRUCKS

72 Courier and O.K. camper
71 Ford
71 Dodge ½-Ton
70 Ford ½-Ton
69 Ford Van
68 Dodge Crew Cab
70 Triple E Trailer
68 Triple E Trailer

ENSIGN Chrysler Plymouth Ltd.
Dealer Lic. D3013
TRUCK DIVISION
QUADRA at CALEDONIA
386-2411

ASK FOR

AL HINDSON
JOHN SCULLION
FRANK MARCHANT
JIM BUNCE
ED. JOHNSON, Sales Mgr.

YOUR TRUCK SPECIALISTS!

'65 FORD ½-TON, PICKUP, 6 cylinder, 6' box, 4-speed, posi-traction. Just tested. Needs motor. Rest of truck good condition, $350. 382-6985.

'73 TOYOTA, 5000 MILES, RADIO, bumper, mirrors. Brand new '73 Security Pup camper c-w furnace. Package $4250. Will sell separate. D-1054. 386-3464.

MUST SELL 1962 FORD PICKUP big box 6 cylinder standard, $750 or highest offer, will trade for antiques, 382-3604.

'67 FARGO PICKUP, V8, 4-speed, heavy duty springs, 4-ply tires, excellent shape, $1350. 477-4388.

1967 ECONOLINE WINDOW VAN, fully camperized, mags, $1750, 385-7380.

1970 FORD ECONOLINE WINdow van, 6 cyl. auto. $1995. 386-3841, 9:30-5:00.

1973 TOYOTA HIGHLIGHT PICKup. 1972 Dodge 1 ton, dual wheels. 479-1710 after 6.

1966 GMC ¾ TON 4 SPEED transmission, 4 extra tires, with 1967 8½' Galaxie camper. 598-4688.

154 TRUCKS AND BUSES

CORNELL

3050 Douglas
385-5777
Dealer License D3497

"DEAL NOW TRADES WELCOME"

64 OLDS 88 sedan, full power $795
65 FORD sedan, V-8, A.T. $695
67 DODGE sedan, V-8, P.S. $1195
67 CADILLAC sedan, full power, air, like new $2995
68 CHEV sedan, V-8, A.T. $1095
68 COMET Station wagon, V-8, A.T. Radio $1250
67 INT. ½-ton P.U. V-8 $1395
67 INT. ¾-ton P.U. $1350
68 INT. ½-ton P.U., 6 cyl. $1595
65 INT. ½-ton P.U., 6 cyl. $1050
69 FARGO ½-ton P.U., V-8 $1795
66 CHEV ¾-ton P.U., 6 cyl. 4-sp., canopy $1150
68 FORD ½-ton P.U., V-8 $1795
69 CHEV ½-ton P.U. 6 cyl., canopy $1995

LEN BARKLEY INTERNATIONAL LTD.
Dealer's Licence 3992
517 Herald St. 388-5508

¾-TON CAB AND CHASSIS

1972 GMC custom sport truck with only 9000 miles. V-8, P.S., P.B., A.T., radio and de luxe interior. Build your own camper or flatdeck on this one.

4x4 BLAZER
1972 Model, beautiful!

½-TON PICKUP

1968 GMC short stepside box. One owner. For a demonstration drive er more information on all units please contact KEN ALGER at EMPRESS PONTIAC-BUICK LTD., 382-7121 or 477-6308. Dealer Licence D-3482.

NOW AVAILABLE
21 only
X ROYAL MAIL TRUCKS
PRICED RIGHT
Contact MARSHALL MURRAY
NATIONAL CHRYSLER DODGE
819 Yates St. 384-8174
Dealer No. D-2995.

1965 INTERNATIONAL LOGGING truck, model DF405 with 40 per cent rubber, powered with 335 Cummins. Also Columbia logging trailer. 748-9773.

'72 CHEV. CUSTOM DE LUXE ¾-ton, power steering, power brakes, radio, 8-ply tires, split rims, $3500 firm. 478-1314.

1965 FARGO 15 PASSENGER bus. Good mechanical order, make ideal mobile home or hunting vehicle. $1050 or offers. 745-3708.

TWO ¾-TON PICKUPS, 1-TON ON duals, two vans, 2 panels, Wagoneer, BN tractor. Dlr. Licence No. D-3550. Victoria Jeep, Hillside at Rock Bay.

1968 G.M.C. SUBURBAN ¾-TON window van, good running condition, clean, needs little body work, $1075 or offer. 385-6355.

AUSTIN ¾ VAN, 12,000 MILES. GVW 4000, $1,600. 388-5279 day or night.

TANDEM DUMP TRUCK, 10-12, ready to work. $2500 or offers. 246-3800.

1972 GMC ½-TON PICKUP, 307 V-8, with cap, tested till '74. $2750. 592-7716.

1969 GMC VAN, 6 CYLINDER, standard, 383-5545 after 5 p.m.

1963 FORD WINDOW VAN, REconditioned motor. 385-0582.

1959 MERCURY PANEL, $300. 1954 Pontiac, $100. 388-9044.

FOR SALE OR TRADE 1967 DATsun, good truck. 478-5295.

'55 CHEV MILK VAN, $750 OR offers. 383-2105 or 642-3779.

GRAVEL TRUCKS FOR SALE with work. Apply 112-749-3509.

67 GMC ½ TON TRUCK, ASKING $1500 or best offer. 478-2267.

1960 GMC ½-TON. TESTED TILL April 1974. $400. Phone 479-7955.

1963 CHEV PICKUP, 283 4-speed, in good condition. 479-7047.

1961 VOLKSWAGEN VAN, FACtory camper, $800. 388-7049.

155 AUTOMOBILE FINANCING AND INSURANCE

AUTO INSURANCE

Immediate Coverage
Allan Tolsma Agencies
2630 Douglas Ph. 385-6313

158 TIRES

RADIAL TIRES

MICHELIN
DAYTON
REMINGTON
PIRELLI
FIRESTONE
SEMPERIT

The Widest Range OF RADIAL TIRES is at

D. & D. TIRE TOWN

1620 BLANSHARD

Victoria 382-7283
Duncan 746-7191

160 PARTS, ACCESSORIES

OUR NEW LOCATION
2150 Blanshard Street
Your Car's "Heart" is the BATTERY
For a Strong, Sure Start Every Time GET an "ACME"
LOWEST PRICES IN TOWN
Delivered and Installed
FRANCIS BATTERY and TIRES LTD.

NORTHWEST GERMAN AUTO LTD.

383-4021 3477 Quadra St.
Volkswagen Engines. $330 - $365, exchange, installed, and guaranteed.

VOLKSWAGEN AUTO WRECKING
507 Ellice St. 388-6461
Old or wrecked Volkswagens wanted

FIRE DAMAGED 56 PONTIAC. 2 door, 66 283 motor with 3-speed close ratio, fully synchro 3 speed transmission. Sell parts or whole car. 384-6037.

MARK TEN CDI SYSTEM REALly saves gas, easier on plugs and points, better performance. Kits or assembled. Trans-World Enterprises. 1817 Douglas. 385-1941.

RADIATOR REPAIRS, FAST TOP quality repairs at Maurice's Auto Body, 427 Bela St., phone 384-3121. Located behind the Burnside Pay and Save Gas Station.

4 SEARS MICHELIN X 195-14 RAdial tires, used 4,000 miles, $160. 4 Mark II Mag Wheels, 4½" Ford centres, used 1,000 miles, $175. 1966 Volkswagen floor pan and front axle, $75. 383-4901.

THE BEST IN CAR DECKS. Sony TC10, properly matched 6-speaker system. 20 hours of high quality tapes. Value $225, asking $150. 598-2604.

1957 JAGUAR 2.4 SEDAN. FOR parts or rebuilding. Shawnigan Lake, 743-2739.

735 CFM HOLLY CARB, MOON 2-gallon fuel tank, 427 Ford dual point. 479-2337.

1967 FORD GALAXIE 4-DOOR body. Complete. Good shape. Sell or trade. 384-0656.

'59 FORD, AS IS, $90, '65 VOLKSwagen rear end, $150. 477-3497, Doug, after 6.

'58 CHEV WINDSHIELD, LIKE new. '63 chev 2-speed automatic transmission, rebuilt. 652-2115.

WANTED — GT 6 PLUS INTAKE manifold, carbs. Also 13" radial tires. 386-7188.

1964 CHEVY 283, PUNCHED OUT 292, complete. 1966 Chevy 4-speed, plus Hurst shifter. Offers. 386-0294.

1961 CORVAIR VAN, PARTS. 385-5293

62 RENAULT DAUPHINE, FOR parts, $60. Victoria Press Box 370.

VW HIGH PERFORMANCE. '66 and '69 Oxford parts. 598-2004.

162 AUTO REPAIRS, SERVICE AND TOWING

TRANSWILL AUTOMATIC TRANSmission specialists. 384-2851. Rebuilt auto transmission from $69.95. Tune-up from $11.95.

V.M. AUTO REPAIRS
Specializing in VW repairs, low labour rates. All jobs guaranteed. 3226 Maple Street. 383-1212.

SCRAP CARS HAULED. $15 PER car maximum charge. 478-6212.

166 CARS AND TRUCKS WANTED

WANTED FOR CASH $ $ $ $

Sport Cars
Luxury Cars
Muscle Cars
Import Cars
Compact Cars
Motorhomes
Trucks
Motorcycles

ABSOLUTE

HIGHEST CASH PRICES PAID FOR LOCAL PREMIUM AUTOMOBILES PAID FOR OR NOT!

Payments too High?
WE WILL REFINANCE YOUR PRESENT CAR TO LOWER PAYMENTS

WE TRADE UP OR DOWN

FREE APPRAISALS

DePAPE
847 YATES
384-8035
DEPAPE MOTORS LTD.

WANTED

LATE MODEL IMPORT AND DOMESTIC CARS. TOP PRICES FOR YOUR CLEAN USED UNITS. TRADE UP OR DOWN.

DOUGLAS VOLKSWAGEN PORSCHE-AUDI

388-5466

McCALLUM MOTORS WILL PAY top dollar for any make or model car or light duty truck — call today. If pays to look at Yates and Cook.
McCALLUM MOTORS LTD.
386-6168
ALSO
McCALLUM MOTORS
COLWOOD CAR LOT
478-5622

C—A—S—H
FOR YOUR CAR
AT
SUBURBAN
PHONE GERRY
386-6131

WE NEED CARS —DESPARATELY— WILL PAY CASH OR WILL CONSIGN HIGHEST PRICES PAID NATIONAL MOTORS 819 Yates
Victoria's most trusted name for 69 years!

Good, Clean CARS AND TRUCKS WANTED
Cash in 5 Minutes — PLIMLEY — 1010 Yates St.

CARS AND TRUCKS
Top dollar at Gem Motor Sales
480 Esquimalt 385-4311

CASH FOR OLDER SMALL cars, trucks. Haldin Motors, 384-6713.

VOLKSWAGENS WANTED, '62 models and up, running or not. 598-3525 or 479-1094.

WANTED: 1927 TO 1949 FORD OR Chev coupe, in stock, restored, or customized condition. 658-8706.

SMALL STATION WAGON, AUTOmatic, recent vintage. Office 479-2821, Home 658-8487.

166 CARS AND TRUCKS WANTED

NEED CASH?

Highest Prices Paid FOR YOUR CAR OR TRUCK

Paid for or Not

DRIVE IN TODAY
2978 Douglas St.
OR CALL
382-9111

GARDEN CITY AUTO

OPEN 9-10

Top prices paid for your car or truck, paid for or not.
SPEEDWAY VOLKSWAGEN PORSCHE — AUDI.
Both sides of Yates
385-2415

CASH OR CONSIGN ART'S CAR SALES

168 CAMPERS, TRAILERS AND MOTOR HOMES

HORWOOD MAZDA

TRAV-L-MATE Campers for all import trucks

CENTURION 19' MINI LINER

On both DODGE and CHEVROLET chassis with duals, V-8, AT., P.S., P.B., Radio, luggage rack and ladder, deluxe bucket seats, 4½ cu. ft. fridge, 4 burner stove with oven and power range hood. Forced air furnace, toilet, shower and demand water system. Completely self-contained. Accommodates 6.

HORWOOD MAZDA
Exclusive Dealers
JOHNSON AT BLANSHARD
385-1451
DEALER LICENCE D 1207

WINNEBAGO

FOR IMMEDIATE DELIVERY

—18' BRAVES
—20' BRAVES
—22' INDIANS
—24' INDIANS
—24' CHIEFTAIN
—19' MINI-WINNIES
—5th WHEELERS

CORNELL

3050 DOUGLAS
385-5777
DEALER LICENCE D 3497

Summer Sale!

OKANAGAN CAMPERS SAVE Up To $400

PETER POLLEN
FORD SALES LTD.
1060 YATES
384-1144
Dealer Licence D1188

'68 AIRSTREAM, 31' SOVEREIGN International Land Yacht in excellent condition. Luxury on wheels . . . includes 2 double beds and 1 bunk, toilet, shower, bathtub, refrigerator, freezer, furnace, stove, oven, double stainless steel sink. Airconditioning, water filter, stereo, and wired for colour TV, radio and telephone. Best offer over $10,000 takes. Available to view by appointment. Phone 477-1561.

TRAILER SPACES MONTHLY
Self-contained, spaces, will be available by the month beginning October 1, 1973, at the Inn-City Victoria Camper Trailer Park. Centrally located between Mayfair and Town and Country Shopping Centre. Please call in at 3430 Seymour or phone 382-4322 for surprisingly low rates.

McCALLUM MOTORS LTD. Buccaneer campers for Datsun, Toyota, and Mazda trucks. Priced from only $1,195. It pays to look at Yates and Cook. McCALLUM MOTORS LTD., 296-6168.

DOGWOOD TRAILER SALES
PARTS — PROPANE
RENTALS
RANDELL TRAILERS AND CAMPERS, 478-6841
2630 Deville Road
Dealer Licence D-2257
Highway 1 and Millstream Rd.

TRAILER AWNINGS
Sizes to fit all trailers
$29.95 to $199.00
JEUNE BROS. OF VICTORIA
570 JOHNSON ST. 385-7751

CAMPERETTE
To fit the Import trucks
$750
3057 Duke Rd. (off Metchosin Rd.)
478-2597

FOR RENT, AVAILABLE FROM August 18, Apache hardtop camping trailer, sleeps 6, 3-burner stove, dinette, icebox and awning. 479-7071. $55 weekly.

MUST SELL THIS WEEK, 1972 Mazda truck with Security Camper. Furnace and 3-way fridge, good condition, $3650 or best offer. 388-6308 after 5 p.m.

CORDALANE CAMPERS
Profiled Aluminum
PARTS AND ACCESSORIES
439-A Burnside, 384-6333

9 FT. HOLIDAY CAMPER, COMplete with 3 way fridge, stove, oven and lacks. Includes side and rear awnings, $1600. 743-5067.

'69 DE LUXE FORD, ¾-TON with 10' camper, complete, $3600, will sell camper separately. 385-8363 morns.

'67 ECONOLINE SUPER VAN, camperized. Good condition. Asking $1695. 477-8279.

1967 STARCRAFT HARDTOP trailer, excellent condition. 478-3901.

1972 9½' CORDALANE CAMPER. Phone 478-2949.

TRAVELLING TRAILER, 16', 592-6140, 4-6 p.m.

168 CAMPERS, TRAILERS AND MOTOR HOMES

TOP QUALITY PRODUCTS, NEW and used, backed up by experienced and friendly service. That's

PURVIS FLACK

Have a look at these sensibly priced Recreational Vehicles.

1973 DATSUN pickup with Galaxie camper. A real beauty at only $3495

1972 MAZDA and TRAVLMATE camper. Low Mileage. In marvellous shape $3950

1969 SCAMPER Motor Home, 24' fully self contained. Sleeps 4. New drapes. Air Conditioner. Mileage about 29,000 $9995

1972 OKANAGAN Import camper, 3-way Fridge, stove and oven. Like new $1895

1973 SCAMPER Camper, 9'. Stove, 3-way fridge, furnace, toilet. Jacks. Installed on your truck $2695

1971 ARISTOCRAT, 20', stove, oven, fridge, furnace, toilet, shower. Sleeps 4. $3795

3 only 1973 SPORTSCRAFT hardtops at last year's price $895

THIS WEEK'S SPECIAL

1972 SOUTH PARK 21' with stove, oven, fridge, furnace, toilet, shower. Sleeps 6. New and under full warranty. $4295. You save $700.00.

Three only used hard tops and one soft top tent trailer at reasonable prices.

A SUGGESTION

Take the time to visit our spacious 5-acre R.V. complex and inspect the display of SCAMPERS, TERRY, BOLERS, TAURUS and STARCRAFT. If you can't make it during the week, drop in Sundays between noon and 6 p.m.

EASY TERMS TRADES WELCOME

PURVIS FLACK

Trailer Sales Ltd.
Dealer Lic. D 3587

SALES and SERVICE

1080 Goldstream
478-8377

A HAPPY CUSTOMER IS OUR MOST IMPORTANT ASSET

S. J. Peden Ltd.

VANGUARD TRAILER CLEARANCE

23' VANGUARD TANDEM, tub, shower, 4 Cu. Ft. fridge, oven, furnace. SAVE $619 NOW ONLY $4941.00

19' VANGUARD TANDEM, shower, fridge, toilet, oven, furnace, sleeps 6. SAVE $500 NOW ONLY $3700.00

16' VANGUARD, toilet, pressure water, SAVE $416 NOW ONLY $2669.00

13' VANGUARD with brakes, sleeps 4. Ideal for import cars. SAVE $110 NOW ONLY $1895.00

SORRY NO TRADES AT THESE PRICES

TRADE CLEARANCE

'73 TOYOTA Pick-Up, radio, rear bumper $5,000 mls. $2595.00
13' '73 VANGUARD Trailer, 3 way fridge, oven, brakes $2195.00
8'6" RAN DELL with furnace $995.00
8'6" Husky with oven $1095
23' '73 Vanguard tandem $4995
10' '72 Vanguard, loaded 2795
8' Security with oven $1295
8' Canopy with floor $325

CAMPER RENTALS

PARTS — ACCESSORIES

BUILDING?

A camper or trailer—Plans, parts, appliances, accessories and all materials in stock at reasonable prices.

S. J. PEDEN LTD.
D.L. 1054
2855 Quesnel St.
386-3464

DE LUXE Motorhomes BY HAICO MFG.

Everyone thinking of buying a motorhome, must see the fantastic EMPRESS motorhome. Truly a de luxe motorhome, once you've seen Empress you won't forget her. From the 19' Mini to the 27' super motorhome you'll see quality, value, and style. And right now you can save money because all motorhomes are reduced by 10%.

28' 5th Wheeler

This is a real beauty. Twin beds, full bath, storm windows, eye-level oven, 7 cu. ft. twin door fridge, fully shag carpeted. Ducted, furnace. Sleeps six. Be sure and see this 5th wheel. You'll be surprised at the price.

COASTLINE Trailer Centre
1915 Quadra
388-6021

NOW OPEN

10 A.M. TILL 9 P.M. WEEKDAYS
SUNDAYS 1 P.M. - 5 P.M.

"TRY US YOU'LL LIKE US"

Motor Dealer Licence No. D-3579

WANTED USED ALASKAN camper. Phone 246-3869 or write Box 132 Crofton.

8' HOMEMADE CAMPER, GOOD for hunting, fishing, or cabin, reasonable. 656-4297.

28' AIRSTREAM. AIR CONDItioned. Excellent shape. 384-0019 after 6 p.m.

19/3 LIONEL HARDTOP TRAILer. 4 weeks old. ⅓ off. 477-2941.

MODERN CANOPY TO FIT Chev or GMC. 642-3854.

HERTZ RENTS TRUCK AND camper units. 388-4411.

168 CAMPERS, TRAILERS AND MOTOR HOMES

EMPRESS Leisureland

2524 Douglas St.
382-7121
After 6
382-5331

SECURITY 20' Mini Motor Home

Standard equipment includes 40 amp 12 volt converter with battery charger, moulded fibreglass shower room with vanity sink, fresh water toilet and holding tank, 40 gal. water tank, demand water system, 3-way fridge, 16,000 BTU heater. 54" cab over bed and much, much more.

WE RUN A VERY SIMPLE BUSINESS

(A Division of Empress Pontiac Buick Ltd.)
D.L. 3482

CLEARANCE ON 1973 FLEETCRAFT TRAILERS

1 only 16'—sleeps 8
Reg. $2495. Now $2245

1 only 18' self-contained unit on tandem
Reg. $4250. Now $3775

1 only 22' self-contained, Reg. $4695. Now $4100
1 only PARKLANE hardtop tent trailer with swing-out kitchen
Reg. $1395. Now $1295

INTRODUCTORY OFFER
2 only, FLEETCRAFT CAMPERS for import trucks
Reg. $1549. Now $1425

FENNELL'S TRAILER SUPPLIES

Parts — Propane — Repairs

Profiled Aluminum

GALAXIE CAMPERS
SPORTSMAN CANOPIES

Open 7 days a week
6459 Pat Bay Hwy. 652-2511

impala CAMPING WORLD SIDNEY

Presents

'Tent Trailers'

Apache, Lionel, Otto, Steury, Venture, Leisurecraft $890

'Fifth Wheels'

Olympus, Splitliner, Skippy $7995

'Motorhomes'

Champion, Cabana, Olympus (Test drive? Yes)
20' CHAMPION
$9980 Base
21 FT. OLYMPUS
$11,495 Complete
OPEN IN SIDNEY
Good Selection
Low Prices
Tent Trailer Rentals
10077 GALARAN RD., SIDNEY
on Pat Bay Hwy. 656-5504
Dealer No. 2456
Open every day except Monday

Week'nder Campers
Caveman Campers
Layton Trailers

Loads of CAMPERS AND TRAILERS to choose from

BEST DOLLAR VALUE IN TOWN

PARTS—SERVICE—REPAIRS —RENTALS—

Dominion Motors

Motor Dealers Licence No. D-2946
Victoria, B.C. 1703 Blanshard
Across from the Hudson's Bay
Parking Lot 385-5012

13' SCOTSMAN TRAILER, 3-burner stove, ice box, sleeps 2. $650. 479-7776.

1973 TRAVEL TRAILER, 14', fully equipped, flush toilet, $2,500. Sooke Road at Jacklin. 478-7043.

USED AND NEW — MOTORhomes, trailers, and mobile homes. Jackson's, 974 Goldstream, D-1389.

HARDTOP CABIN TRAILER, homemade, $400. Phone 383-2123 or 478-8024.

16' HOLIDAY, PROPANE STOVE, oven, furnace, 3 way lights, as new, tested, $1250, 382-8728 after 5.

STEEL UTILITY TRAILER, '73 license. Good for bricklayer. 506 Niagara. 382-9736.

FOR RENT 14' TRAILER, sleeps 4, fully self contained, fully insured. 386-1924.

1969 SCAMPER, 19½ FT. TANdem trailer, sleeps six, self-contained, $2800. Ph. 478-7754.

AL'S BOX TRAILERS

214 Dundas D3809 383-8233

16' TRAILER, PROPANE STOVE, ice-box, sleeps 4. $945. 477-5789.

14½' SELF-CONTAINED TRAILer, tested, 383-4790.

9½' CABOVER CAMPER, 1972, extras, $1900. 385-3961.

FOR RENT, HARD-TOP TENT trailer. 477-6080.

FOR SALE: 3 TENT TRAILERS — your choice, $350 each. 592-1073.

15' TRAVELAIRE SELF-CONtained, $1650. Phone 658-5995.

169 MOBILE HOMES AND PARKS

1972 12X48 FOUR SEASONS, 2-bedrooms, colonial decor, wall to wall shag carpeting, skirted, large sundeck. Located in park. $8,600. 478-7676 after 6.

MUST BE MOVED, 1970 12X52, 2-bedroom Lamplighter trailer, partially furnished. Reasonable offers. 386-1094.

HOUSETRAILER SPACE AVAILable at Colwood Corner, close to all facilities. Waldorf Trailer Park. 478-2031.

WANTED: SPACE CLOSE TO Victoria. Reply Victoria Press Box 420.

169 MOBILE HOMES AND PARKS

BOB'S MOBILE HOMES LTD.

D 1478 3657 Harriet

MARLETTE and GLENDALE MOBILE HOMES

Just a few spaces available

HOLIDAIRE Trabel Trailers and campers

RUSTLER 18' Mini Homes $12,950

RUSTLER 19' Motor Homes $12,895

386-3623 478-4979

2-BR. HOME FURNISHED $9450?
3-BR. HOME FURNISHED $13,500?

IT'S A FACT

See the Display at Cedar Creek Mobile Home Park

Shawnigan Lake-Mill Bay Road. A beautiful setting of trees, creeks, golf course, recreation buildings — large "pads", brand new — We accept children over 15 and pets. All underground services, TV cable — Open for your inspection now. Call 743-9711 for information.

WAGON TRAIN

VICTORIA'S LARGEST DEALER
2515 Government St. 386-3291
731 Goldstream Ave. 478-7511
974 Goldstream Ave. 478-5812
6647 Sooke Rd. 642-5533
Mill Bay 743-5571

OPEN 9 A.M. TO 9 P.M.

More than 30 homes to choose from. Spaces available at Florence Lake, Spectacle Lake and Mill Bay.

Dealers Licence No. D4-148
WAGON TRAIN HOMES LTD.

RV Happy Valley HOMES LIMITED

Dealers Licence No. D-1837
—CUSTOM ORDER A HOME EXACTLY THE WAY YOU WANT IT.
—RETIREMENT PARK SPECIALISTS.
YES—WE HAVE LOCAL PARK SPACES
2681 Sooke Road
478-8303

TRIANGLE HOMES LTD.

GENERAL, LEADER, PYRAMID, MARINER

17 Years Serving Vancouver Island

TRIANGLE HOMES LTD.
2435 Trans-Canada Hwy.
Victoria. 478-1774
Dealer Licence D-2360

GOLDSTREAM MOBILE HOMES LTD.

PARAMOUNT PREMIER MONARCH AND FLEETWOOD
Modern park space available with all purchases

2885 Trans-Canada 478-1715
2994 Jacklin 478-8391
Dealer Licence No. D-2328
OPEN 9-9

12x60 "PRINCESS"

2-bedroom Mobile Home. Front kitchen, 1½ bathrooms, wall-to-wall carpet throughout, fully skirted and patio cover included. Situated on a landscaped lot in TRIWAY MOBILE HOME PARK. For information to view phone 478-6178.

TOTE-EM TRAILER SALES.
Dealers License No. D-3884.

DO YOU ENJOY COUNTRY LIVing, then buy this beautiful 12x66 Glendale. It has 2 bedrooms, large living room with new shag carpet. Queen-size bed in master bedroom. This home is situated on quiet rented lot. Must be seen to be appreciated. Full price $10,000. 478-3610.

SAVE SAVE
New 12 wide, 2 large bedrooms, furnished, only $8950
SHILLINGTON'S MOBILE HOME SALES
1261 Goldstream 478-1509
D3577

10X36 TWO-BEDROOM MOBILE home, completely furnished, new shag in living room, 6x7 steel storage shed, deep freeze. Set up and skirted on lot near beach. $4,200. 642-3889.

3-BEDROOM, DOUBLE WIDE, ON bus line, stove, fridge, skirted, with sundeck. $13,000. 382-1746.

10X43 REX LOCATED IN TERrace trailer park. Must be sold. Adults no pets. $4500. 478-4562.

12X56 PARKWOOD, 2-BEDROOM, in Terrace Trailer Park. $8,500. Adults. No pets. 478-4562.

178 SUMMER RESORTS

SHAWNIGAN LAKEFRONT COTtage, September weeks, $35. 477-6722.

185 CONVALESCENT AND REST HOMES

DE LUXE HOME, 24 HOUR care, nutritious meals. Single or double. Must be seen to be appreciated. Reasonable. 3580 Cedar Hill

193 ROOMS TO RENT

UNIVERSITY AREA, housekeeping facilities. Students. 385-7237.

CLEAN FURNISHED ROOM, Jubilee area, kitchen facilities, men, cablevision, 592-6615.

197 HOUSEKEEPING ROOMS TO RENT

AVAILABLE IMMEDIATELY near Cook and Fairfield, nice, large furnished housekeeping room for clean, quiet gentleman. $55. 382-4946.

GORGE ROAD, QUIET, CLEAN, fridge, hot plate, all found. Middle-aged business man only. $65. 388-9490.

FURNISHED DOUBLE ROOM, for 2 working men or students. TV lounge, kitchen, Linen supplied. 477-5650.

NICELY FURNISHED, HANDY to town, full kitchenette, laundry, cablevision, older lady preferred. 477-2833, 383-5761.

SUIT OLDER LADY, UNFURnished bed-sitting room with kitchenette, Rockland. 382-3664 after 7, 383-7022.

HOUSEKEEPING ROOM, WALKing distance to town and park. 235 Government St. Phone 384-1663 or 386-7813.

BRIGHT BEDROOM, CLOSE TO town. Automatic heat included. $65. Adults. 382-5521. 2319 Wark St.

ST. HELENS APT. 828 COURTney, $50, close in, near shopping, 383-4929.

FOR LADY, LIGHT HOUSEkeeping. Near bus, stores, Fairfield. 652-3207.

OXFORD HOTEL, 777 FORT Street. Downtown housekeeping rooms, $16.50 week. 384-5751.

TEN-MINUTE WALK TO TOWN, fridge, cooker, and all other utilities supplied. $60. 388-9211.

CLOSE TO GENERAL HOSPITAL, $55 and $60. 382-7536. 1029 Pakington.

FURNISHED HOUSEKEEPING room, quiet man, non-drinker only. $48. 735 Queens Ave.

AVAILABLE SEPTEMBER first, in James Bay, room in quiet house. $80. 383-3042.

RITZ HOTEL
710 Fort St. 383-1021

200 APARTMENTS TO RENT UNFURNISHED

Park Pacific

WATERFRONT NOW RENTING BRAND NEW THE SEAPORT APARTMENTS 200 DALLAS RD.

156 LARGE, FINELY APPOINTED SUITES LOCATED ON THE WATERFRONT AT VICTORIA'S GATEWAY TO THE PACIFIC ACROSS FROM THE BREAKWATER.
—Wall to wall shag
—China shelves
—Luxury appointments
—Enclosed pool
—2 billiard tables, workshop
—Therapy pool-sauna
—Best soundproofing
—30" fridges in all suites
—Frost-free fridges
One bedroom $144
Two Bedrooms from $195
Two courteous resident managers and wives to assist with your move in and care for your every need. No children or pets please. For further information call: Mr. R. Bowlby, 383-2225.

AQUARIUS APARTMENTS
Park, Ocean and Mountain Views. Close to waterfront and town. Large deluxe suites.
—Hydrotherapy pool and sauna.
—Billiard and games room.
—Hobby room, workshop.
—Covered parking, 2 elevators.
—Excellent sound proofing, double wall insulating, concrete floors.
1 Bedroom, Den, Sept. 1st $159
2 Bedroom, Sept. 1st. $190
—Courteous resident manager.
All suites contain shag carpeting and luxury appointments.
Call Mr. and Mrs. G. Page. 384-1316, No. 415-215 Oswego.

MT. TOLMIE RIDGE APTS.
Panoramic views, outstanding large suites on a six-acre private park.
—Heated indoor swimming pool.
—Hydrotherapy pool and sauna.
—Billiard room — View lounge.
—Hobby room — Workshop.
—3 elevators — Concrete floors.
—Excellent soundproofing.
—Enclosed parking included.
—Many suites contain two bathrooms and shag carpets.
3-Bedroom, 1½ bath. Sept. 1st $310
MR. and MRS. McINDOE
No. 221—1900 Mayfair Dr.
598-3821

THE DEVON OAKS
1066 FOUL BAY ROAD
Quiet desirable location, close to shopping, bus route, Jubilee, Oak Bay and leisure areas.
1 Bedroom, Den, Sept. 3rd $148
Res. Mgr. 592-3680

For details and transportation to view all above suites, call Mr. R. Bowlby, Prop. Mgr. 383-2225

North West Trust COMPANY

CHARTER HOUSE
435 Michigan
384-8923

REGENT TOWERS
415 Michigan
383-6216

ANTRIM COURT
2310 QUADRA ST.

All rental Enquiries WELCOME
386-3534

TOWNSIDE MANOR
975 BALMORAL
NEW
FROM $134.00
large 1 Bedroom Suites
FROM $169.00
Large 2 Bedroom Sites
Wall-to-Wall Carpets
Controlled Entrance
Resident Caretaker
P. R. BROWN and SONS, LIMITED
762 Fort Street Ph. 385-3435

ON THE BEACH
2 bedroom plus glassed in sundeck in older home. Available Sept. 15. $290. Including all utilities. Wall to wall, 2 fireplaces. Large dining room. Boat facilities. Mr. McDougald, 384-2429.

ROYAL ANN MANSIONS
Centrally located, corner Quadra and Burdett, large one bedroom suite, $125. Cablevision. Phone resident manager 388-9593.

JAMES BAY, DELUXE 1-BEDroom suite, 830 sq. ft., seaview, new building, sauna, swirlpool, mature adults only. No pets. $185. To view call 385-0324.

SEPTEMBER 1, $110, BACHElor, near Woodwards, includes heat, water, cablevision, parking. 1006 Tolmie. 382-8307.

OAK BAY AVENUE. 1-BEDROOM apartment. Very reasonable rent for Quiet person. Small pet. Available end August. 598-1515.

FAIRFIELD, BACHELOR APARTment, kitchen, with stove and fridge, middle aged lady, $60. 592-2365.

ONE BACHELOR SUITE, UNfurnished; plus one 1 bedroom suite partly furnished. Apply Apt. 12-994 Tattersal Drive.

ONE-BEDROOM HILLSIDE-Quadra area. $100 per month. 386-9373.

1 BEDROOM, ESQUIMALT Plaza area, Sept. 1st. Cablevision, undercover parking. $130. 479-4158.

WANTED GIRL 18-20 TO SHARE 1 bedroom apt. swimming pool, $65, 386-0726.

2 BEDROOM BASEMENT SUITE, stove, fridge, $130. 385-0595.

BACHELOR, $90. SEPTEMBER 1, James Bay, 383-8614.

200 APARTMENTS TO RENT UNFURNISHED

THE PRINCESS PATRICIA

701-703 Esquimalt Rd. View the Blue Pacific and Inner Harbor From Our Spacious Suites
—Cablevision
—Lounge
—Sauna
—Controlled Entrances
—Sound Proofing
—Recreation Room
—Child 2 and under welcome
Inquiries 9 a.m. to 8 p.m.
Phone 382-2223
Amon Investments

1939 LEE
JUST OPENED
ELEVATOR NOW INSTALLED
One block from Jubilee Hospital, behind Safeway. Large 1 and 2-bedroom suites. Therapy pool and sauna. Adults only, no pets (except caged birds). Ideally located for apartment dwellers. Hatley Holdings Ltd. View, 2-9 p.m.

KING ARTHUR APTS.
1660 FORT ST.
AVAILABLE SEPT. 1st.
Near Jubilee. Spacious well maintained suites.
1 Bedroom
Resident Caretaker, 384-8544

705 PANDORA
ASCOT APTS.
Comfortable older style 1-bedroom apts. Downtown. Suitable for older couple. Rent $100. Call 384-9335.

2150 CADBORO BAY RD.
DAYMER APTS
Close to shops, Jubilee Hospital. On bus line. Heat and cablevision included.
1-Bedroom, $120
Contact Ste. 36, 592-1105

A. BERNARD and CO. LTD.
655 Fort 384-9335

QUINTRO MANOR
3810 QUADRA
NOW RENTING
—CHILDREN UP TO 6 WELCOME
—ACROSS FROM PARK
—EXTRA LARGE UNITS
—NO TWO UNITS ON EVERY FLOOR THE SAME
—LATEST MODERN CONVENIENCES
—NICE VIEWS
—2-BEDROOM FROM $178 PER MO.
FOR VIEWING CALL 386-2437 ANYTIME
PACIFIC STRATA SERVICES LIMITED

THE SHALAMAR
2644 PRIOR ST.
(Just off Hillside)
We have only a few 1-beds. left in this new block, renting from $137 Call res. Mgr. at 388-6930.
Adults only, no pets
TUDOR ESTATES
2030 DOUGLAS
382-2721

ST. MARGARETS
1830 FERN ST.
We have 1-bedrm apts. available immediately, renting from $153. Rent includes carpeting, drapes, cable, indoor pool, etc. For appointment to view call Res. Mgr. 385-0201.
TUDOR ESTATES
2030 DOUGLAS
382-2721

GORDON HEAD TOWNHOUSES
Blair and Larchwood
Perfect for family living, 2 and 3 bedroom units. Spacious living room and dining room. Wall-to-wall carpets, including all appliances, rumpus room, full basement, separate courtyard, beautiful playground. No dogs or cats. Within just 3 blocks of all schools.
477-5422
Managed by Edgecombe Properties Limited

CASA VALDES
1540 DALLAS ROAD
"WATERFRONT"
DELUXE 2-BR suite, ground floor, w.w. carpets. Stove, fridge, washer and dryer included. Call BROWN BROS. ON BLANSHARD, 385-8771 anytime to view.

REGENT TOWERS
415 Michigan
383-6216

ANTRIM COURT
2310 QUADRA ST.
One-bedroom suites from $140 avail. immed. Close to shopping and transportation. Call BROWN BROS. ON BLANSHARD, 385-8771 anytime!

MADRONA MANOR
1955 Ashgrove St.
Near Jubilee Hospital, quiet side street, close to bus, shopping, lovely modern 1 bedroom suite, lined drapes, W-W carpets. All amenities, $135. Available October 1, no pets, mature adults only. Resident Manager, 385-2601.

LOVELY NEW APARTMENT
45 BOYD. ½ block to Dallas Rd. WATERFRONT, 912 SELKIRK
Spacious bachelor, 1 and 2-Br. 383-8746 Abaco Realty 384-0428

FOUR SEASONS
large 2 bedrooms, 2 and den, in new building. Carpets, drapes, colored appliances, sauna. Free parking and cablevision. On quiet cul-de-sac. Adults only.
954 DINGLEY DELL
Manager 383-2219

YATES STREET NEAR COOK. Two 1-bedroom suites, $140, $125. Both with dining rooms, in private home. Middle aged or elderly preferred. 382-8947.

OLYMPIC VIEW
1160 ESQUIMALT RD.
SORRY, NO VACANCY
Resident Manager, 384-9121

SORRY NO VACANCIES
Monte Carlo Casa Montigo
Vancouver Villa
G. and O. Holdings 598-1624

TIDELINE APTS.
1470 Dallas Rd.
SORRY NO VACANCIES
Resident Manager, 382-5851

MACAULAY MANOR
1007 Esquimalt
Sorry no vacancy. Res. Mgr. 384-0877.

WAVELL APTS.
Waterfront, Sept. 1, 2 bedroom, fully modern, $190, 383-8818.

AVAILABLE IMMEDIATELY, modern 1-bedroom, $130. Includes utilities. 386-0015.

BRIGHT, VERY CLEAN 1-BEDroom, city centre, stove and fridge, $125. 386-3928 or 477-2106.

ORCHARD HOUSE
647 Michigan
382-4650

ABSENTEE OWNER WISHES TO rent luxury condominium at Spencer Castle, $325. 383-8593.

DELUXE THREE-BEDROOM, small baby welcome, no pets. Available Sept. 1. 656-1779.

ESQUIMALT, 1 AND 2-BEDROOM suites, no pets. 656-1779.

200 APARTMENTS TO RENT UNFURNISHED

Montreal Trust

1065 FORT 386-2111

THE WESTBAY
531 Westbay

NEW LUXURY WATERFRONT APARTMENTS

NOW RENTING FOR AUGUST AND SEPTEMBER OCCUPANCY

Quiet waterfront location. Large spacious apartments with sweeping views of the harbour area, swimming pool, sauna, ample parking, sorry no children or pets.
1 BR. from $150
2 BR. from $190
3 BR. from $315
Resident Manager 385-5229

ROYAL ARCADIA
866 Craigflower
Now Renting for September and October Occupancy
An indoor Swimming pool is the feature of this new building conveniently situated for transportation and shopping. Large, well appointed suites. Sorry, no children or pets.
1 BR from $145
2 BR from $185

LEELA HEIGHTS
1527 FORT STREET
Located at a popular Oak Bay Junction for good transportation and shopping. Excellent rental value — a child under 2 welcome.
1 BR $130
2 BR $170
Resident Manager 384-7981

BRIERWOOD MANOR
465 Niagara Street
modern new building with spacious suites, shag carpeting, 2-door fridges and many other features. Sorry, no children or pets.
1 BR $142
2 BR $175
Resident Manager 388-9812

LORD MICHIGAN
235 Michigan Street
New building with large modern suites in a quiet convenient location. 2-door fridges, sauna and therapeutic pool, shag carpeting, etc. Sorry, no children or pets.
Bach $123
1 BR $128
2 BR $183
Resident Manager 385-2520

ELLERY HOUSE
831 Ellery Street
New 2 BR family units featuring separate entrances, storage room in each unit, wall-to-wall carpeting, drapes, etc. Children welcome.
2 BR $164
Resident Manager 385-0251

DANE DEVELOPMENTS 383-6222
1215 JOHNSON
15 DE LUXE BACHELOR SUITES
Separate kitchen plus eating area. Walk-in closets, wall-to-wall carpeting, spacious bed-sitting rooms, 10 min. walk from centre of town, controlled RENTS FROM $129. FOR FURTHER INFORMATION CALL 383-6222.

CLOVERDALE TOWNHOUSE COURT
991 Cloverdale Ave.
2-Bedroom Suites from
$183.00
Children considered
Phone 386-2608
P. R. BROWN and SONS LIMITED
762 Fort Street 385-3435

TALBOT APARTMENTS
1354 Beach Drive
1-bedroom suite opposite Oak Bay Marina. Garage included. Available Sept. 1.

PARK BLVD. APTS.
1020 Park Blvd.
$117.50—1-bedroom ground floor suite. Hardwood floors. Across the street from Beacon Hill Park. Store and bus close. Available Sept. 1.
PEMBERTON, HOLMES, LTD.
384-8124 Night 384-8126

GRANADA COURT
1233 Fairfield Road
One-bedroom Suite from $150
One only, two-bedroom Suite, $200
Luxury Block With All Amenities
RESIDENT MANAGER
382-9064

KER AND STEPHENSON LIMITED 385-3411

Now Renting
NIAGARA GARDEN APTS.
JAMES BAY
—2 BR 2 storey townhouses
—WW carpets
—Coloured appliances
—Drapes
—Cablevision
—Patio gardens
—Underground parking
—Swimming pool
—Heat, water included
—Ph. 383-8614

LORD AND LADY ESSEX
HURRY! HURRY! Only 3—2 bedroom suites left in new apartment block, facing McDonald Park. Your choice at $180. Sorry, no pets or children. Phone Resident manager at 388-6920 or 382-2984.

THE NADEN GATES
519 STURDEE STREET
Brand new building with Olympic and ocean views, wall-to-wall shag carpeting.
One-bedroom for Sept. 1st, $140. Jack Colwell, 384-8126, 385-3018

PARKSIDE PLACE
Two-bedroom apartments including appliances and your own laundry room, 950 sq. ft., adjoining shopping centre, large swimming pool, rents from $165, including utilities
Phone 386-0070.

NOW RENTING
Lady Catherine Apts.
420 Catherine St.
1-bedroom and bachelor units from $115. Rec. room and sauna. 386-2363.

BOWKER MANOR
2233 BOWKER AVE.
Large 2 bedroom suite on quiet street, near bus and shops. Lovely carpets, coloured appliances, elevator, controlled entrance. $185. All utilities included. Oct. 1. Resident matnagr, 592-1167.

CAMOSACK
Prestige executive suite available October 1. Please phone 386-0191 for appointment to view. Adults only, sorry no pets.

1-749 FORT ST.
Livingroom, 1 bedroom, kitchen with electric range and fridge, $100 per month, including heat and water. Arthur E. Haynes, Ltd., 739 Fort St.

CAIRN VILLA
1-bedroom suite. Vacant. In park-like setting, off Old Esquimalt Rd. above Lampson on 713 Cairn Rd. For viewing phone Manageress Mrs. Woods, 383-3239 or 598-2764.

ESQUIMALT, AVAILABLE SEPtember 1 and 2-bedroom suite. Wall-to-wall carpet. Elevator, heat and cablevision included $145. 388-6474 9-5 Monday through Friday.

TWO-ROOM, L.O.W.-RENTAL suite, for man, Esquimalt. 652-3207.

TWO BEDROOM SUITE, STOVE and fridge, utilities, $140. Tillicum area. Available October 1st. 384-6747.

200 APARTMENTS TO RENT UNFURNISHED

SEAGATE
707 ESQUIMALT ROAD
ON VICTORIA'S HARBOR WATERFRONT WITH VIEWS OF HARBOR, OCEAN AND OLYMPIC MOUNTAINS
WITH VERY LARGE INDOOR HEATED SWIMMING POOL AND HYDROTHERAPY POOL
ALL PARKING IS INDOORS AND OUT OF SIGHT
ALL SUITES HAVE LUXURIOUS LONG SHAG CARPETING THROUGHOUT
MATURE ADULTS ONLY NO PETS
ONE-BEDROOM SUITES $149 - $158
CHOICE 2-BEDROOM SUITES FROM $185
RESIDENT MANAGER 383-1731
DIAMOND DEVELOPMENTS

NOW RENTING
LORD STANLEY MANOR
1350 STANLEY
DELUXE SUITES QUIETLY LOCATED AMONGST THE OAKS BETWEEN FORT AND PANDORA FEATURING:
—W.W. carpeting
—Colored appliances
—Cablevision
—Views
—Sauna — recreation room
—Large patios and sundecks
—Superior soundproofing
—A step to buses and parks
—1-bedroom from $145
—Adults only. No pets.
FOR INFORMATION CALL 384-8264

NELSON HOUSE
408 MICHIGAN
(JAMES BAY)
We have 2 bed apts available immediately, renting from $185. CALL 384-9672 FOR APPOINTMENT TO VIEW.

TUDOR ESTATES
2030 DOUGLAS
382-2721

DUNSMUIR ROYALE APTS.
801 Esquimalt Rd.
383-7454

VISTA VILLA APTS.
734 Lampson
385-6546
Exceptional suites available. Phone anytime.

ENJOY VICTORIA
In Cool Quiet
DUNSMUIR HOUSE
(Off Esquimalt Road)
Terrace Garden Setting
Ocean View from large patio
1 and 2 bedroom suites
Adults only
831 Dunsmuir Road 388-4943
Utah Apartment Enterprises

Nottingham Court
1635 Cook Street
NEW DELUXE APARTMENT
Now renting — 1 and 2-bedroom suites. Constructed to C.M.H.C standards. Includes recreation room and workshop areas. Adults only. Resident Manager, 388-9251.

PRINCESS LOUISE APTS.
310 Roberts Street. 1 and 2-bedroom suites. Available immediately. 386-7455.
Utah Apartment Enterprises Ltd.

SIR JOHN FRANKLIN APTS.
3287 Quadra St.
1 bedroom deluxe suite in new building, third floor, October first. Adults only Bus at door. For viewing phone 385-1985 or 658-5132.

HERITAGE HOUSE
520 Rithet St.
Bachelor suite September 1, adult. 383-1733.

SEVEN 1-BEDROOM SUITES, $135. One 2-bedroom suite, $155. No children, no pets. 478-3353.

201 APARTMENTS TO RENT FURNISHED

THE ROYAL SCOT
425 QUEBEC ST 385-3543
This new apartment bldg. offers: Fully furnished 1-BR suites — Color TV, shag carpets, linen, dishes, laundry facilities, indoor pool, whirlpool, sauna, games room, underground parking.
OCEAN PROP. MANAGEMENT

BACHELOR AND FAMILY DUplexes, fully furnished. Maid service, near bus, stores etc. Monthly from $130. All inclusive. Pets welcome. Fort Victoria, 340 Island Hwy., 479-8112.

BACHELOR SUITE WITH TV, heat, light, laundromat, bus at the door. You supply dishes, linen, cutlery. 1 person $120, 2 persons $135, 385-1401. Estrella Motel.

CLEAN, BRIGHT, ATTRACTIVE sit-contained 2-room suite, 1 block from YMCA. $120. See caretaker, No. 8 — 1003 Vancouver St.

OLDER LADY WOULD LIKE lady companion, Senior Citizen, to live in and share comfortable home, 479-2052.

LARGE 1 AND 2 BEDROOM, reasonable rates. Monthly, weekly. Available for Sept. 1. 478-3333. Crown and Anchor Motel.

MODERN STUDIO-TYPE UNITS, everything supplied. Close in, covered parking. Michelangelo. 1158 Yates, 386-0112.

WANTED: GIRL TO SHARE nicely furnished 3-bedroom. Professional, student preferred. Near University. 477-1788.

2-ROOM MAIN FLOOR SUITE. All utilities included. Gentleman only, $65. September 1st. 901 Selkirk. Kasapi Construction, 386-6191.

IMMACULATE, ROCKLAND Ave., fully furnished apartment, select tenants only. For appointment phone 382-6410.

LARGE BED SITTING ROOM, kitchen with dining area, bathroom, $145, walking distance to town, 382-5248.

SUITE FOR RENT IN HOUSEtrailer. Waldorf Trailer Park. 478-2031. 314 Goldstream.

3 ROOM APT., OAK BAY, SUIT business lady, $110 plus electric, 598-2592.

SECLUDED WATERFRONT apartment. 1 Bedroom — Bachelor suite. Reasonable Rent. 384-0428.

WANTED: GIRL TO SHARE apartment with same. Shirley: 383-9591; 385-7143.

SOUTH FAIRFIELD, LARGE clean bachelor, suit one young lady. $110. 384-7458. September 1.

ROOMY FURNISHED 1-BEDroom, basement, heated, separate entrance. $110. 479-8041.

JUBILEE AREA, 1 BEDROOM apt. cablevision laundry, included, $115, 386-0457.

$128. IMMEDIATE. IMMACUlate 1 bedroom, quiet block, central, cable. 479-6936.

OAK BAY AVENUE. ONEbedroom suite. $170. Sept. 1st. Adults. 598-3862.

SUITE FOR RENT REASONable. Waldorf Motel. 478-2031.

202 APARTMENT FURNITURE TO RENT

Three Rooms from
$30 per month
STANDARD FURNITURE
382-5111
Immediate Delivery

RENT OR RENT TO OWN AN Easy twin tub washer at BUTLER BROTHERS (ACROSS FROM THE BAY)
1720 Douglas 385-3832

203 APARTMENTS WANTED

WANTED: BASEMENT SUITE with kitchenette and bathroom, by young married couple. Preferably near University. Phone Des, 477-9792.

SEPT. 1, WORKING GIRL wishes apartment with same or student. Preferably near downtown. Phone Kathryn, 479-4565.

SOUTH FAIRFIELD, LARGE clean bachelor, suit one young lady. $110. 384-7458. September 1.

FURNISHED 1-BEDROOM OR bachelor. Private bath. $125 month. Near Law Court. 382-3886.

203 APARTMENTS WANTED

YOUNG MOTHER WITH CHILD requires large 1 bedroom suite, self contained. 386-0633.

206 DUPLEXES TO RENT

DANE DEVELOPMENTS 383-6222
1213 JOHNSON
Executive duplex — Gordon Head-University. 3 bedrooms, 1½ bathrooms, finished rec. room, extra large living room, kitchen, w-w shag, appliances. Occupancy Sept. 1 — $325 month. Days 383-6222, nights 477-3258.

3-BEDROOM DUPLEX. LIVING, dining and kitchen, stove and fridge, full basement. Wired for washer and dryer and cablevision. Betweeen K-Mart and University. No dogs. Available Sept. 15. $190. 477-5498 after 6 p.m.

SPACIOUS AND WELL APPOINTed furnishings (Gordon Head District) 2-bedroom duplex. Lesire quiet responsible mature tenants. No pets or children please. Rent $250. 477-6320 or 477-8610.

LOWER DUPLEX, 651 ADMIRALS Rd. 2 bedrooms, living room, dining area, kitchen, carport, nice view. $155. per month. 382-2261, evens.

3-BEDROOM SIDE-BY-SIDE DUplex, 1½ baths, wall-to-wall carpet, drapes, stove. On quiet cul-de-sac. Available Oct. 1. $195. 382-3344 eves.

LARGE ONE-BEDROOM APARTment. Private entrance. No pets or children please. Rent $135. 477-6320 or 477-8610.

REDECORATED 3 BEDROOM, side. Married couple. 317 Beckley. $150. 598-4060.

DE LUXE DUPLEX IN SIDNEY, 3-bedroom, 1½ bath, wall-to-wall, carport, vacant October 1. 656-4000.

TWO BEDROOM FULL BASEment, 915 Falmouth. September 1st, $150. No pets. 385-2288.

207 DUPLEXES WANTED TO RENT

COUPLE WITH 2-YEAR-OLD child require 2-bedroom duplex to rent in pleasant quiet location for October 1. $150 month. Heat and water included. We have references. 592-1926.

210 HOUSES TO RENT UNFURNISHED

3-Br. Condominiums
(Rent or Purchase)
Up to 1,336 sq. ft. of deluxe living area. Sep. entrance, washer, dryer, fridge, stove and drapes included. W-W shag, carpeting in all bedrooms. Close to town, Esq. Senior High School ½ block; rents $225 per month.
Purchase for $22,900 to $26,900 with low down payment and IMMEDIATE POSSESSION. Will take house or appliances in trade.
SHANGRI-LA ESTATES
383-4568 anytime
L. and J. Developments Ltd.

GORDON HEAD TOWNHOUSES
Blair and Larchwood
Perfect for family living, 2 and 3-bedroom units. Spacious living room and dining room. Wall-to-wall carpets, including all appliances, rumpus room, full basement, separate courtyard, beautiful playground. No dogs or cats. Within just 3 blocks of all schools.
477-5422
Phone between 4 p.m. -8 p.m.
Managed by Edgecombe Proper-Limited

MORNINGSIDE WEST
LARCHWOOD AND LAVAL
During September we will have some 3-bedroom townhouses available. Featuring 2 and 3 bathrooms, full basements, automatic oil heat, 1,220 and 1,281 sq. ft., w.w. carpeting, drapes, fridge, range, washer, drier, fireplace. Rents from $275.
Byron Price and Associates Ltd.
385-2458

AVAILABLE OCTOBER 1, 1-year-old, no step, no basement home in Colwood, ideal for retired or starter couple. 3-bedrooms, wall to wall carpet, drapes, carport, beautifully landscaped. $225. References and garden lovers required. 478-1834.

WATERFRONT ON PORTAGE Inlet available after September 1st, asking $250 or offer considered from tenant interested in maintaining attractive home and setting. Drive by 121 Kingham Place and Reply with full particulars to Victoria Press Box 377.

BEACH TOWNHOUSE — SIDNEY Luxury 3 Bedrooms, 3 baths, 10 steps to the beach and Private Dock. Magnificent view of the Harbour and Islands. $400 per month or best offer.
PEMBERTON, HOLMES LTD.
384-8124 Night 384-8126

MODERN 3 BEDROOM AND family room, stove, fridge, washer, drapes, curtains, carpet, sundeck, patio, garage, heated, lovely view, Gorge District, available now. Reference required, $275. Mr. Robertson, 385-9765.

AVAILABLE SEPTEMBER 1, very nice home in good district. 2-bedrooms plus sewing room; dining room, large garden. Adults only. References required. $225. 477-1300.

A STEP TO THE BEACH AT CADBORO BAY
3 bedroom home available September 1st with 1 year lease, $400 per month, Cadboro Bay Realty, 477-9511.

LARGE MODERN HOME, fenced grounds, near University in good area. 1 or 2 year lease. Available August 30. Phone 477-8436.

3 BEDROOM WATERFRONT home for lease. $300 per month. Immediate occupancy. References required. Contact Sparling Real Estate Ltd. 656-1622.

OLDER MODERNIZED 2 BEDroom with full basement home. OOM heat. Willows area. Available Sept. 1. $180 month. 592-9784.

NEAR PARLIAMENT BUILDings, 2 bedroom townhouse, $155, suit young married couple. One child under 2 welcome, 477-6502.

COLWOOD—3 BEDROOM, FULL basement, fenced yard, fridge, stove, drapes included $225. Sept. 1st. 478-8671.

2 BEDROOM WATERFRONT home, Sidney area, available Sept. 1, $230 per month, 656-4036.

UNIVERSITY GARDEN HOMES. $225 and $250. No vacancies. Reserve for October 1. 386-6235.

OLDER 7-ROOM, SAANICH, CENtral, references. Washer, dryer, fridge, range. $265. 385-5374.

MODERN 3-BEDROOM HOME, basement, rec. room, $270. 479-4491.

211 HOUSES TO RENT FURNISHED

CORDOVA BAY. MODERN IN every way. Cosy easy to care for, well kept, very livable, totally furnished. Dining-living room with fireplace, kitchen, 2 bedrooms, bathroom all on one floor. Only 3 steps up from driveway. Basement, garage. Beautiful convenient location overlooking water, islands, Mt. Baker. Approximately 100 yards up from beach, store, bus. Available October 1-April 7. No children or pets please. $175 month. To appreciative tenants. Suggest you see if soon, it's a nice home. 658-5028 evenings.

NEARLY NEW 3-BEDROOM furnished home on 150' of beautiful sandy beach waterfront on Saanich Peninsula. Paved driveway leads into secluded well landscaped 1 acre plus lot. Includes 12' boat, 3, 6 or 9 month lease, commencing September 8th. References required. For appointment to view during August 31st to September 4th, phone Vancouver, 922-3000, this weekend or any evening.

FURNISHED 2 BEDROOM home, October 1st-April 1st, sorry no children or pets. Reasonable rent to right tenant. Phone 479-4630.

SMALL FURNISHED 2 BEDroom home to reliable older couple, Oct. 1 to Apr. 1. Sorry no children or pets. References. $175. a month 479-4630.

FURNISHED 2-BEDROOM HOME, October 1-April 1, sorry, no children or pets. Reasonable rent to right tenant. Phone 479-4630.

CABIN ON SHAWNIGAN LAKE, furnished. Available August 26. 477-5848.

212 HOUSES WANTED TO RENT

DRAFTSMAN AND FAMILY REquire 2 bedroom house $135. Phone collect 743-5237.

COUPLE WITH ONE CHILD REquires house immediately, 2 bedrooms, rural district. 385-2952.

212 HOUSES WANTED TO RENT

WANTED: HOUSE TO RENT AT reasonable rent by reliable couple in their 60s. Do not drink or smoke. Prefer rural area. Consider house needing repair or paint as man is carpenter and handy with paintbrush. 382-5545.

RESPONSIBLE YOUNG WORKing couple, 2-year-old child and well-trained dog, wishes house, rural preferred, by Oct. 1, up to $190. 477-3859 after 5.

IF YOU DON'T WANT TO SELL your home, we have reliable tenants waiting to rent. Phone Mr. Marshall, Boorman Investment Co. Ltd., 386-9212.

DESPERATE, YOUNG MARRIED couple require 1 or 2 bedroom house, with fridge, and stove, for Sept. 1, references available, 383-0544.

YOUNG COUPLE WITH CHILD need two bedroom house by September 1st, to rent, lease or option to buy. Please phone after 6 p.m. 658-8836.

RESPONSIBLE WORKING GIRL needs small house or duplex, up to $125. Fairfield or Oak Bay. 385-8721, after 5 p.m. 383-5383.

YOUNG WOMAN SEEKS SEcluded cottage for university term, from September 1st. References. 592-1886, after 6 p.m.

COUPLE WITH 2 CHILDREN URgently need by August 30, 2-bedroom house or duplex, Langford area. 478-5339.

COUPLE REQUIRE ONE OR two bedroom house or duplex, in Colwood-Glen Lake-Happy Valley area. 478-5268 after 6 p.m.

DEAR LANDLORD, WE NEED A 2-bedroom house, will pay $200 per month. 479-1237. Sincerely Billy and Norm.

QUIET RESPONSIBLE MAN REquires 1 or 2 bedroom house or cottage. Prefer countryside or rural. 382-6616.

2-BEDROOM BASEMENT HOME for newlyweds, with dog and cat. Please? Long term? After 6, 598-1567.

RESPONSIBLE WORKING COUple desire small home, in quiet area, phone between 8 a.m. and noon, 384-8694.

RESPONSIBLE COUPLE WITH 1 child, need 1 or 2-bedroom house. Gorge-Burnside area preferred. Maximum rent, $175. 382-8651.

QUIET YOUNG COUPLE LOOKing for house $100-$120 a month after 6, 383-8864.

UNIVERSITY STUDENT WITH family require 2-3 bedroom home, 383-0881.

SINGLE STUDENT SEEKS SEcluded cottage for fall term from September 1. References. 382-0062.

FOUR BEDROOM RESIDENCE, excellent references. 477-1902 evenins only. D. Richards.

215 HALLS, WAREHOUSES STORES AND OFFICES TO RENT

BASTION SQUARE
3 only, spacious offices 920, 930, 1250 sq. ft. Fully air conditioned, up to date facilities. Reasonable rental rate.
Property Management Dept.
KER & STEPHENSON LTD.
385-3411

CITY CENTRE
Heated ground floor office (800 sq. ft.) including main furniture and equipment, like 8 phones, mini offices, elec. typewriter, 10 desks, 20 chairs, adding machine. Prospective tenant, compatible to accounting, real estate, insurance, architect and drafting, public stenographers building contractors; is willing to share rent of $275 per month, also utilities. Some parking. Victoria Press Box 432.

OFFICE SPACE
DELUXE 3,000 SQ. FT. PROFESSIONAL SUITE
In new, air conditioned building. Competitive rental structure. Leases are flexible. Viewing by appointment. Please phone B. E. JEFFERY at 598-3321.

JACK MEARS
OAK BAY REALTY LTD.
2194 OAK BAY AVENUE
PRIME GROUND FLOOR SPACE OAK BAY AVENUE HIGH TRAFFIC COUNT AVAILABLE SEPT 1st.
Ideal for boutiques, specialty shops, etc. 13'x31' equal 400 sq. ft. Rent $150. Separate front and rear entrance. Ample parking. Contact 388-5491. Contact resident manager Mr. Hutchins, 592-6193, 2025 Oak Bay Ave.
PARK PACIFIC APARTMENTS LTD.

PROFESSIONALS
Make this large home into your combined office and living quarters. Situated on bus lines, close to everything and large enough for your occupation. Asking 40,500. MLS.
386-1234 BRIAN BROWN 479-1667
J. H. Whittome and Co. Ltd.
Royal Oak Branch

OAK BAY LONG LEASE
2,000 sq. ft. on main thoroughfare with excellent parking facilities. Concrete block building with wide glass frontage. For details call ANNE PERRY, 386-3231 or 592-4811, Block Bros. Realty Ltd.

PROFESSIONALS
Doctors, dentists, accountants; space available in new building to suit your needs—600 to 2,000 sq. ft. One block from Jubilee—Good parking and other amenities.
1939 Lee Ave.—385-5911
HATLEY HOLDINGS LTD.

WE HAVE SPACE AVAILABLE in an apartment block, for use as an office or study, including ½ bath. Rent of $65 per month includes heat, light, and drapes. To view call 383-3065 or 382-2721.

TWO MODERN OFFICE SPACES CLOSE TO TOWN AND COUNTRY 900 sq. ft. ample parking. $200 per month. Phone for details.
388-4271 RICK KINNIS 477-9394
J. H. Whitthome and Co. Ltd.

OFFICE SPACE AVAILABLE IN near new building in Esquimalt area. Very reasonable rent. Space is from 600-800 sq. ft. each. Call Mr. Anderson, 382-2721 for details Tudor Estates, 2030 Douglas.

FACTORY — WAREHOUSE — OFfice space available in new building to be built in industrial area in Central Saanich, occupancy in approx. 90 days. 598-4371.

3,800 SQ. FT. WHOLESALE, REtail warehouse at 566 David St. (off Gorge Rd.). Dock level loading, 18' clear ceilings, ample parking, phone 384-2464.

APPROXIMATELY 2,000 SQ. feet, central downtown, 2 offices, $175 per month. Contact Bob at Competition West, 382-2234.

LARGE HALL WITH KITCHEN and stage available for rental by clubs, societies, etc. Good parking, central. 479-5904 after 5 p.m.

LANGFORD, 1002 GOLDSTREAM, storage and or office space. Ample parking. 477-4925.

NEW OFFICE AND WAREHOUSE for rent in good location. 382-9607; 388-4801.

1,000 SQ. FT. OR 2,000 SQ. FT. city centre, suitable for store or office. 477-5719 or 477-2106.

OFFICE SPACE UP TO 1,000 SQ. ft., near Mayfair, off street parking. 388-6688.

10 OFFICES IN APPROXImately 2,400 sq. ft. area. 382-6728.

WAREHOUSE SPACE, 1600 SQ. ft. Glen Lake area. 478-2041.

233 MORTGAGE LOANS AND INSURANCE

CANADA PERMANENT TRUST
Prompt First Mortgages at competitive rates
Call W. Morson or N. Thomas
386-1361
CANADA PERMANENT TRUST
1125 Douglas Street

CASH FOR YOUR MORTGAGE or agreement for sale. Quick decisions and highest prices paid. M Braithwaite, Financial Survey Ltd., 384-9305, Res. 592-0638.

233 MORTGAGE LOANS AND INSURANCE

FOR THE VERY BEST IN MORTGAGE SERVICES
Phone Rae Investments Ltd. 388-7891
Evenings, Mr. Stuber, 477-3886
Suite 204-493 Burnside E.

MORTGAGE FUNDS AVAILABLE FOR ALL B.C.
FROM 9½% (VICTORIA)
UP-ISLAND, LOWER MAINLAND INTERIOR AND NORTHERN B.C.
HOMES, WATERFRONT PROPERTY
LAND OR DEVELOPMENT PROPERTY
Drop us a line or phone collect. Perhaps we can serve you. Let us have full details of your property so we may give you a quote as to rates, terms, costs, etc., with no obligation on your part.
Cash valuations given on any existing mortgages or agreements without obligation.
COURTESY TO FELLOW BROKERS
Write or phone
Mr. Len Thomas at
D

245 REVENUE PROPERTIES WANTED

NEED EXTRA INCOME
Call and inquire about this SxS duplex centrally located and within walking distance of all shopping, entertainment and recreation facilities. Priced at $53,900 with 2 bedrooms each side and drive in garage, for further information please call Gene Lack 382-3410. Elenor Bray 479-4573, Homefinders, Wall and Redekop.

WANTED
Up and down duplex any area, up to $35,000. Also SxS duplex any area, up to $50,000.
385-2471 Hugh Yerex 479-8169
Johnston and Co. Ltd.

WANTED TO BUY: GOOD DUplex. Side by side preferred, close to buses, up to $40,000. Ph. 477-6654.

247 COMMERCIAL OR INDUSTRIAL PROPERTIES

FOR LEASE
In Nanaimo

N. Terminal Ave. — Bldg. 2-car showroom area and 4-car shop area. Approx. 2,000 sq. ft. car lot area. Victoria Press Box 387.

J. D. BOSDET LTD.
120—727 Johnson St. 386-3128

DEVELOPMENT PROPERTY, NANAIMO
3 acres of land with a commercial building occupying 1½ acres (restaurant, businessman's club and spa). Existing old house produces monthly revenue of $350. The revenue from these properties covers the existing mortgages of $375,000. The other 1-acre lot is zoned high rise motel or hotel. Offers to full price of $625,000.
386-3128 BRUCE POLLOK 385-2651

OPPORTUNITY IN GLEN LAKE
Soon to be the centre of the population core of Metchosin and Colwood. Approximately 11,500 sq. ft. lot in the heart of the village. Now is the time to purchase before this area catches up with the market. Ideal site for commercial enterprise. $24,900. New MLS 4873.

WILF COTTON
388-6424 Res. 479-3876
BAYSHORE REALTY LTD.
512 FORT STREET

UNLIMITED POSSIBILITIES
Fully commercial zoned ¾ acre in prime Colwood location. 140 ft. frontage, easily accessible. Existing improvements include revenue producing Triplex. For appointment to view call

WILF COTTON
M.L.S. 5197, 5198
388-6424 Res. 479-3876
BAYSHORE REALTY LTD.
512 FORT STREET

NEW LISTING
OVER 80,000 sq. ft. of Commercially zoned property in Central Saanich. Prime apartment property located within ½ mile of new Hospital Complex. Priced at $175,000. For further information call IRENE VAN or JACK GREENWOOD 386-2911. Homefinders, Wall and Redekop.

LANGFORD COMMERCIAL
263' road frontage on prime corner site. Commercial building of 3,000 sq. ft. Bonus of 2-bedroom home. $60,000 cash with bal. on terms.
SHIRLEY WILDE
388-4271 478-2459
J. H. Whittome and Co. Ltd.

WAREHOUSES FOR SALE
3 new warehouses priced from $37,500 to $39,500 Each has 1800 sq. ft. floor area plus provision for mezzanine. 10'x12' metal doors. Ideal for a contractor or small business. Up to 90% financing available with payments equal to or lower than rent. Call 479-5818 or 477-1930.

WILL LEASE WITH OPTION TO purchase solid older building, about 4700 square feet useable area on 90x110' lot, right adjacent to corner of Government-Hillside, very suitable for professionals, agents, car sales, bank, etc. 383-7786.

BURNSIDE WEST ROAD
Over 24,000 sq. ft. commercial (c2) site. Corner Location $4.95 per sq. ft. $119,250. Glyn Jones 386-6624 or Bob McFetridge 479-1706. Office 386-8321 Homefinders, Wall and Redekop. MLS 4693.

SEE BOORMAN'S AD UNDER property for Sale (273) re property for sale at the Corner of Hillside and Blanshard.
BOORMAN INVESTMENT CO. LTD.
1111 GOVERNMENT ST.

ASKE HOLDINGS LTD.
Company requires commercial lots big or small, with or without buildings. Please call 656-1162.

HOUSE AND LIGHT INDUSTRIAL lot, as is, after 6. 384-7290.

250 HOUSES FOR SALE

P.R.B.
P. R. BROWN
AND SONS LTD.

$27,500
2 bedroom, full basement with drive-in garage. Swan Lake area. Home in nice condition. View of Olympic mountains from cosy living room. MLS 5224.
385-3435 ROY ANDERSON 477-5057

—P.R.B.—

P. R. Brown and Sons, Ltd., 763 Fort St., Victoria, B.C.

National Trust
SINCE 1898
2 OFFICES
HILLSIDE SHOPPING CENTRE
386-2961 or
DOWNTOWN, 1280 DOUGLAS
388-5451

SOOKE
OWNER-BUILT
—3 bedrooms
—Double plumb.
—Carport-patio
—Seaview
—Quiet dead-end street
—2 min. to stores
—by appt. only 642-5560.
—No agents
—Below cost at $31,900

250 HOUSES FOR SALE

J. D. BOSDET LTD.
120-727 Johnson St. 386-3128

OPEN HOUSE
Wed. 7-9 p.m.
991 Snowdrop
New MLS 5285. Immaculate, large 2-bedroom, fireplace, separate dining room. Total of 1200 sq. ft. plus attached garage. High location. Good terms. Owner must sell. Price $31,500. For prior viewing call:
Alice Moore 592-4529
Ed Kraft 382-0660

GORDON HEAD SEAVIEW
$54,900
Deluxe home with swimming pool. Spacious living room, separate dining room. Family kitchen. 3 bedrooms ensuite off master bedroom. Downstairs has a deluxe family room. 3-piece bathroom, 2 extra bedrooms. Large wrap-around sundeck, really built for family living. MLS No. 5063. Call:
ALICE MOORE: 592-4529
ED KRAFT: 382-0660

NEW LISTING
V.L.A.
Close to city, 3-bedroom, full basement home on .71 acres. Living room with fireplace — dining room, cabinet kitchen. Fully developed basement. Immediate possession. Asking $45,000. Call:
Alice Moore 592-4529
Ed Kraft 382-0660

CHARACTER HOME
$33,500
Completely renovated immaculate home; main floor features two large bedrooms, family sized kitchen with utility area, delightful two-level living room with old brick fireplace; two new sundecks. Fully developed basement contains a rec room built for entertaining plus another bedroom. MLS 5179. It won't last. See it now with:
BRUCE POLLOK
382-3128 385-2651

D. F. HANLEY AGENCIES LTD.
3293 DOUGLAS ST.
385-7761
OR
3021 SHAKESPEARE ST.
388-4294

WANT A BRAND NEW HOME?
Talk to a DFH Realtor
Jerry Mireau
at 385-7761
or Jim Tyler
at 388-4294
about
"Waverley Terrace"
27 homes designed with your comfort, convenience and pride of ownership in mind. $35,900-$38,900.

—D.F.H.—

SIDNEY
$24,900
4 bedrooms, 2 bathrooms, family room, dining room, large kitchen and warm living room. ¼ acre lot with fruit trees. Prime area of new homes. Hurry, hurry!! Call:
BOB HAGUE
385-7761 Anytime

—D.F.H.—

PRESTIGE EXECUTIVE HOME
SOUTH OAK BAY
EXCLUSIVE
—Rattenbury design and construction.
—Approximately 6,000 sq. ft. of living space.
—Entertainment sized living room.
—Expansive drawing room.
—Gracious dining room.
—Sun Room.
—Study or den.
—7 bedrooms, master ensuite.
—8 fireplaces.
—6 sets of plumbing.
—3-car garage.
—Over ½ acre of property.
—Delightful view.
—Priced at $95,000.

To arrange appointment call:
F. BEAVER-JONES
M. P. TELLIER
SECURITIES LTD.
386-1214, 382-5981

DOUGLAS REALTY
385-8784
12 CENTENNIAL SQUARE

OWN YOUR OWN MOUNTAIN VIEW
From the living or dining room of this solid, well-kept stucco home. It has 2 bedrooms (plus one or possibly two bedrooms in the full basement) and it's sitting on a quiet street in the Gorge-Burnside area. $27,900! HURRY!
STEVE SIMPSON
384-7439 385-8784

BEAUTIFUL SEAVIEW
ALMOST NEW HOME
OVER ½ ACRE
MILL BAY $29,500
An immaculate home less than one year old. Two bedrooms on main floor, good size living room, lovely ash cabinet kitchen, dining area with glass doors leading to huge patio. Full high basement with roughed in extra plumming, plenty of space for more rooms. Utility room plumbed for washer-dryer. A well-built home fully insulated, thermo pane windows and quality wall to wall carpets on main floor. High dry location with an unobstructed view to Salt Spring Island and all the passing ships. Close to good boating and fishing. Low heating. Low taxes. Mrs. Webb, Res. 477-3095, 385-2471.
JOHNSON AND CO. LTD.

COLWOD
California bungalow — 2 bedrooms plus den or 3rd bedroom — sunken living room, fireplace, sliding glass doors onto semi-enclosed patio. Hardwood floors throughout. W.W. shag in dining room. Carport and outdoor storage shed. Quiet area and low taxes. Home is immaculate and tastefully decorated. To view, please call
MARILYN MOORE
386-2911 478-1314
Homefinders, Wall and Redekop

NEW HOMES BY BUILDER
New three bedroom homes now under construction on Polyanthus today at
Crescent with many plus features. Call Dan Penman for appointment
KASAPI CONST. CO. LTD.
386-6191 evenings 479-7382

GARDNER REALTY LTD.
899 FORT ST.
385-7721

250 HOUSES FOR SALE

PACIFIC STRATA SERVICES LTD.

OAK BAY
QUIET SECLUSION ON A LARGE LOT. FINE FRUIT TREES, SHRUBS, FLOWERS AND LOVELY LAWNS. AN ATTRACTIVE 3 BEDROOM HOME WITH 1½ BATHS AND DEN, LARGE LIVING ROOM AND DINING AREA WITH HUGE STONE FIREPLACE, MANY EXTRAS AND BUILT-INS, STORAGE SHED, TOOL SHED, LARGE PATIO, ETC. CLEAR TITLE, TAXES $532.51. ASKING $39,500. CALL A.A. CHAUVIN ANYTIME — 386-2437

PRICE REDUCED FAIRFIELD
SITUATED IN FAIRFIELD ON A BEAUTIFUL LOT AND CLOSE TO EVERYTHING ON A QUIET STREET. FOUR OR FIVE BEDROOMS, LIVING ROOM WITH FIREPLACE, DEN WITH WITH FIREPLACE, DINING ROOM, TWO 3-PCE. BATHROOMS AND KITCHEN COMPLETE WITH RANGE. FULL BASEMENT HAS 2-PCE. BATHROOM, LARGE PANELLED RM. UTILITY RM. WITH WASHER AND DRYER PLUS STORAGE SPACE. NEW ROOF AND A COMPLETE EXTERIOR REPAINT WITH KENITEX (15-YR. GUARANTEE). TWO LARGE VERHANDAHS. AND A SEPARATE GARAGE. NOW ASKING $46,000.
CAM MacLEAN 386-2437

NEARING Completion
TWO NEW 3-BEDROOM HOMES EACH ON APPROX. 1/3 OF AN ACRE ON A QUIET NO THRU STREET. BOTH HOMES OFFER LIVING ROOM WITH BEAUTIFUL NATURAL STONE FIREPLACE, DINING ROOM, KITCHEN WITH EATING AREA, SUNDECKS AND 4-PCE. VANITY BATH. FULL BASEMENT WITH EXTRA ROOMS AND PLUMBING ROUGHED IN, PAVED DRIVEWAY WITH COVERED CARPORT AN MANY MORE FEATURES. BUY NOW BEFORE PRICES INCREASE AGAIN! $34,500 and $34,900.
CAM MacLEAN 386-2437

HENRY BITTERMAN LTD.
2700 Government 386-2971
SAVE . . . $$$ . . . HUNDREDS
Our Commission—only 4%
4% 4% 4% 4% 4% 4% 4% 4%

NEAR ELK LAKE
WOODED HALF ACRE
COULD BE 5 BEDROOMS
Living rm. with wall-to-wall carpet and raised hearth — separate dining room — modern kitchen — eating area — large sundeck. 3 bedrms. on main floor plus two more in basement — 6 years old — secluded quiet street. Double carport.
$39,500
ERIC A. MACFADYEN
386-2971 Res. 382-8748

Engineered Homes
Canada's Most Honored Builder
NEW HOMES
IN SIDNEY
ON
SIMKIN PLACE
1 BLOCK OFF RESTHAVEN
ON HENRY AVE.
AND IN
NORTHRIDGE TERRACE
On Vanalman Ave.
Call Anytime
Rowan Ragan Harry Atkey
383-3826 Or 598-1737

Engineered Homes
385-6211 19 Cadillac Ave.

WAGON TRAIN HOMES LTD.
NOW HAS
— Mariner
— Fowler
MODULAR HOMES
THREE HOMES
Now on Display
AT
974 Goldstream Ave.
CMHC AND VLA APPROVED
386-3291 or 478-7333

UP AND DOWN DUPLEX
JUST LISTED
EXCLUSIVE
COBBLE HILL
$24,500.00
2-year-old duplex. 2 bedrooms, living room, large kitchen, utility room. Approximately 1,000 sq. ft. in each unit. Plumbed for washer and dryer; Close to school, bus and store. Fantastic value.
Call immediately:
F. Beaver-Jones
M.P. TELLIER SECURITIES LTD.
386-7551 382-5981

EVERGREEN HOMES
2811 Douglas St.
Open 'til 7 p.m., 384-9715
THE WARMTH OF WOOD
The excitement of planning your own home.
Why pay rent?
Plan your own home from Evergreen's Award-Winning Designs

622 BAXTER
$33,500—BY OWNER
4 BRs.—1½ Bath
L-Shaped LR.-DR.
2 Fireplaces. D.I. Garage
French Doors to Sundeck
Large lot — Fenced back yard
Lovely rugs, new drapes, stove inc.
Quiet St.—Close to school, Bus
479-6701 after 3.

GROCERY SAVER!
James Bay, Inner Harbour. Immaculate garden and greenhouse filled with natural food. Cut the HIGH COST OF LIVING; incidentally, 3 bedroom home with full basement. Excellent condition. Beats condominium living. 60x120 ft. lot. Here's a good home in a high investment area. Exclusive details from John D. Tisdalle, 386-8321 or 656-1789. Homefinders Wall & Redekop.

250 HOUSES FOR SALE

BLOCK BROS.
3 OFFICES TO SERVE YOU
MON.-FRI., 9 a.m.-8 p.m.
SAT., 9 a.m.-5 p.m.

1800 Blanshard
3636 Shelbourne
1949 Sooke Rd.

BEAUTIFUL HIGH GORGE
Exceptionally well kept family home on two attractively landscaped and fenced lots. Living room with cosy fireplace. Large dining room. Two huge bedrooms on main. Neat kitchen with eating area. Full basement provides rumpus on 3rd bedroom with fireplace and room for additional expansion. Asking $33,900. For appointments to view call June Corby, 478-5561, 478-5750.

OAK BAY, $28,900
You must see this charming 2-BR, no-step home. Beautiful garden and greenhouse. Contains a warm living room with fireplace and w-w. Large attractive kitchen with custom cabinets. For appointment to view call June Corby, 478-5561, 478-8780.

3-BR., $27,900
Nicely renovated and landscaped. Large living room with fireplace and w-to-w carpets. Sundeck at rear. Attractive kitchen with lots. Full basement. Act quickly. Call June Corby, 478-5561, 478-8780.

NEARLY COMPLETE
A lovely 3-BR home over 1,200 sq. ft. with extras such as ½ cedar siding, ensuite bath, roughed in FP in Rec. Rm., sea glimpses which can be improved with tree pruning, end of cul-de-sac on large lot. Choose your carpets, paint and finishing. $38,700 with only 5% down to high income purchaser. 383-1671, F. Craig, 478-5561.

GORDON HEAD EXCLUSIVE
If you have been searching for a modern 3-bedroom family home that is convenient to Victoria University, has a view of the Haro Straits, with a secluded garden, then search no more. The fully-equipped kitchen has stairs leading down to a carpeted family room with fireplace, plus French windows that open onto secluded patio. The fenced garden has an arbor and garden shed, carport. $47,500. Ted Walford, 598-1420.

VIEW EXECUTIVE HOME $47,500
UNIQUE LOCATION RIGHT CLOSE TO UNIVERSITY and all amenities rarely for sale except for transfer. Only 4 months old, W-W throughout this almost 1300 SQ. FT. BEAUTY. THREE EXCEPTIONAL BEDROOMS, double plumbed plus 4-pce. RI IN BEAUTIFUL BASEMENT (HIGH). REC ROOM with 2nd fireplace, roughed-in space plan ready WIRED 3 MORE BEDROOMS IF NEEDED. Landscaping in process. CITY LIVING FROM WRAP AROUND SUNDECK. COUNTRY LIVING IN the front of this spacious home on quiet treed cul-de-sac no traffic street only seconds from K-Mart and University as well as highways. LARGE 9% MORTGAGE MAY BE ASSUMED. Action NEEDED before family MOVES TO VANCOUVER. Their loss in this location could be your GAIN. Mr. Clendinneng, 477-1841 or 477-5462.

OAK BAY EXCLUSIVE
A spacious 4-bedroomed family home is set in a beautifully treed garden and in an area of fine prestige homes. Dining room with french windows that open onto a secluded patio. Panelled family room with convenient stairway to a cosy kitchen. Panelled den-come-office or fifth bedroom. Spacious living room with fireplace and bay window. Double carport. $65,000. Ted Walford, 598-1420.

TRIANGLE MTN.
New home just completed and ready for immediate occupancy. Three-bedroom split level house nestled into 4 acre of wooded wilderness. $36,500 with excellent financng at 9%. Lynn Holmes, 592-4023 or 477-1841.

SAANICHTON BAY
Beautiful modern home nestled by sea side giving splendid views of Gulf Islands and Georgia Straits. 3 bdrms., full basement are just the barest outlines of this jewel. $64,500. MLS 5184. Mr. A. H. Page, 477-1841 or 382-9983.

GLEN LAKE WATERFRONT
A gold medallion home with many extras. 2,200 sq. ft. of living area on two levels. Separate self-contained suite on lower level. $51,500. Mr. A. H. Page, 477-1841 or 382-9983.

2 HOMES ELK LAKE AREA
HELVETIA CRS.: Very large well-appointed family home on a quiet no exit st. 4 bdrms., master with ensuite. Large den (16x11'6"). Living room with fireplace. Family room (with pad for acorn fireplace) in line with kitchen and dining room. Laundry facilities on main floor level. Rec. Room, Den plus Workshop. OOM Hot Water Heat (Heating costs 1972, $140). On a ½-acre lot and is now VLA $65,000.

HALIBURTON: 16 yrs. old, 4 bdrms. (2 up and 2 dn.). Large living room with fireplace. Kitchen bright and lots of cabinets. Laundry facilities main level. Lot size 1.19 acres (all under control). Ideal for horses. Close to high school. $42,500 — ½ cash. G. L. Lloyd, 479-4105 or 477-1841.

COUNTRY LIVING ON .92 ACRE
Over 40,000 sq. ft. of lush natural growth, excellent accommodation, minimal neighbors and convient proximity to all services. This property provides a real ace-in-the-hole for someone wanting immediate accommodation with strong investment and holding possibilities. Immediately adjacent to parklands on the rear. Extremely well-maintained home with three bedrooms and full basement. Erna Ellsay, or Frances Brown, 477-1841 or 477-5705 or 383-3305.

UNIVERSITY HENDERSON
Prefer golf to painting houses? This aluminum siding and brick home requires no maintenance. 3 or 4 BR with LR and DR in-line and all absolutely immaculate. The family room has warm red carpeting and deep rich walnut panelling and cupboards. Many other delightful surprises such as cupboards everywhere and secluded sun drenched patio. Only $52,500 for this exclusive area. D. B. TAYLOR, 386-3231.

2-BR. HOME PLUS SUITE
Quiet cul de sac with some view of Portage Inlet from sundeck and LR. The one BR suite is above ground and is professionally finished. Each suite has separate entrance and fireplace. $38,500. D. B. TAYLOR, 386-3231.

OPEN! OPEN!
Tues., Wed., Thurs.
1:30-4:00
4402 Columbia
A lovely family home in Gordon Head area for $35,500 is awaiting you. 4 BR ((or 3 plus den), huge kitchen with utility off, LR with fireplace, dining room and large rec. room. This no-basement home has over 1,600 sq. ft. all on one floor. LINDA FAHEY—LOREA TUBB
656-1520 386-3231 656-5000

250 HOUSES FOR SALE

BLOCK BROS
3 OFFICES TO SERVE YOU
MON.-FRI., 9 A.M.-8 P.M.
SAT., 9 A.M.-3 P.M.

1800 Blanshard
3636 Shelbourne
1949 Sooke Rd.

CENTRAL PARK
2 BDRM., $29,400
2 extra rooms in high bsmt. Buy the lot and get the house free. Price reduced for quick sale.
GERRIT KLOOTWYK
386-3231 384-2581

NEW HOME GORDON HEAD
Buy now and save! Over 1,300 sq. ft. of well-planned living area on main floor. Large rumpus room with corner fireplace. 3 bedrooms, master en usite. Custom built by quality builder assures you at first class finishing. Select your own colors and carpet. $38,300. GEORGE PARSONS, 386-3231.

TATTERSALL
$29,900
Solid, well-kept, 2-BR home with 3rd in full basement. Central hall plan with nice fireplace and extra large kitchen. Lovely yard with roses and shrubs. See this one for sure.
Paul Hanson 478-5561 478-5446

NICER THAN NEW
A beautiful home near the Colwood golf course. 3-bedroom split-level in immaculate condition. All features of this home are deluxe quality. Large on quiet cul-de-sac beautifully landscaped with ground level patio in secluded back yard. Partially completed rec room, workshop and 2-piece bath in basement. Owner moving. Price reduced to $40,500.
Doug Cole 478-5561 478-4494

LUXURY FOR THE LARGE FAMILY WITH SWIMMING POOL
Designed for family living and planned for convenience. 4-bedroom home containing 1,800 sq. ft. of finished area. 17x15 bedroom, ideal for young music lovers. Master bedroom has dressing room with vanity. In-line living room-dining room. Family room with fireplace on main floor. Enclosed heated swimming pool. Undeveloped large basement area, roughed-in for additional rec. room and two bedrooms. Lot size 113x135. Taxes $511. Asking $47,900.
Doug Cole 478-5561 478-4494

PRICE REDUCTION
The price of this cute little cottage reduced to $23,900. Ideal for the retired couple. Completely renovated inside and out. Lovely yard with fish ponds, fruit trees and garden area. Two outbuildings for additional storage. Drive by 872 Swan and call Doug Cole to view. 478-5561 478-4494

HOMEFINDERS
WALL & REDEKOP
Realty Ltd.
BLANSHARD ST. 386-8321

LOTS OF LIVING
Very large 4 bedroom, 1½ bath, no basement family home on nearly 1/3 acre near schools, shopping and transportation. Fruit trees, shrubs, flowers and trees make this a most desireable and attractive home for $40,500. To view please call Elenor Sturmey 479-4573 or Gene Lack 382-3410, Office 386-8321. Ask about our guaranteed listings.

NEW LISTING,
GORGE-TILLICUM AREA
$32,900
Legal duplex (up-down) converted to single family, 5-bedroom home, 2 baths, fireplace, 2 kitchens, beautifully maintained, easily reconverted to duplex — large lot 90'x100' — view by appointment only. MLS — call Fred Molyneaux, at 658-5429.

JAMES BAY
$19,900
2 bedrooms, large living and dining room, bright kitchen. Excellent rental property. MLS 4475. Call Margaret Bridger at 386-8321 or 592-4778.

VICTORIA
UNDER $20,000
Are you earning $750 per month clear of payments? Do you qualify for B.C. Home grant? If so you can own this two bedroom home with $1000 cash and start your future. Call me to discuss it today. JOHN JENKINS, 386-8321.

4 BEDROOMS,
ROYAL OAK AREA
$42,900
See this new listing with 2 fireplaces, oak floors, developed basement — on nearly ½ acre (qualifies VLA). Many extra features makes this an attractive home. MLS Call Margaret Bridger, 386-832 1or 592-4778.

CANADA PERMANENT
ON DOUGLAS AT FORT
382-9191
OPEN TILL 6, SAT. TILL 4:30

OAK BAY
BETTER THAN NEW
Six month old 2 BR home on quiet no-through street, just off the avenue, close to shopping, bus and schools. Features good size LR and DR. Large kitchen with eating area. Dble carport and partial bsmt. Asking $42,500. To view please call HERB MCDANNOLD, 658-8855 or 382-9191 MLS No. 5002.

NEW LISTING
MT. TOLMIE AREA
Well cared for 3 BR bungalow. LR with brick FP, large kitchen with adjoining dinette, 60'x100' easy care fenced lot, close to schools, university, bus and shopping. Priced at $31,500 with early possession. For viewing please call HERB MCDANNOLD 658-8844 or 382-9191 MLS

COUNTRY SPECIAL
3 BR, no bsmt home, on super big lot. 12 years old, fully modern. Has dbl. Carport, good garden patch, and room for a chicken or 2. Not VLA Asking $24,900. FRANK ALLEN 478-4807 or 382-9191 MLS

BEAUTIFUL UPLANDS
$69,500
Executive home, built in 1957, this charming family home possesses all the attributes so desirable in modern, comfortable living. 4 BRs, 2½ baths, new W-W throughout. Located on 145'x192' property including filtered swimming pool. Call SID HASLAM 477-1994 or 382-9191

MT. DOUGLAS PARK AREA
$38,500
10 yr old lovely 1150 sq. ft. home, full bsmt with partial development, 3 BRs, LR and DR, 2 bathrms, located on large irreg. shaped property. Very secluded area among beautiful homes. SID HASLAM 477-1994 or 382-9191.

WOODED SECLUSION
on 3.72 acres in 7-Mile Circle New 9-room family home. 4 BRs 2½ baths, full size DR, large eating area off kitchen, large LR, sunken family room with flr to ceiling rock FP, full bsmt, hot water heating, shake roof, dble garage. Many extras. LEN DREGER 479-5764 or VICTOR M. SMITH 383-8593 or 382-9191 EXCL.

250 HOUSES FOR SALE

WHITTOME'S
4520 West Saanich Rd.
Royal Oak Branch
479-1667

HAPPY VALLEY COACH HOUSE
5 Ac.
Five interesting acres in scenic Metchosin on William Head rd. — a place for a horse or 2, Hobby Farm or "You name it." Corner property with frontage 881 ft. and a side road 231 ft. The rambling old home has a very rustic L.R., French doors, leaded glass — 2 fireplaces — a place to extend your imagination! Asking $47,500. For more information, please call 479-1667, EVELYN PERSICKE. 383-3929

24,900
3 BR (room in bsmt for 2 more) lge kitchen and dining area — close to everything and Town and Counfry.
386-1234 BRIAN BROWN 479-1667

40,500
Four Bedrooms
Close to Everything
"School Time Buy"
A truly magnificent home with large LR, DR and kitchen. H.W. heating, storm windows to keep costs low and low taxes. MLS No 5035.
386-1234 BRIAN BROWN 479-1667

$27,900 T&C Area
Large excellent family 3-bedroom home, nicely redecorated throughout, big LR, king size master bedroom, full basement. Approx. 1300 sq. ft. Call:
TED CHARTRES
479-1667 385-5508
J. H. Whittome and Co. Ltd.
Royal Oak Branch

HENDERSON REALTY
WE BUY, SELL AND TRADE
385-9741 ANYTIME

GORDON HEAD EXECUTIVE FAMILY HOME
Over 2500 sq. ft. of finished living accommodation. Large separate living room with fireplace, formal dining room. Electric cabinet kitchen with ample space for family dining. 5 bedrooms, 2½ baths, entertainment sized family room with fireplace. This property has been designed for happy indoor and outdoor living—lots of room for your boat and 2nd car. Close to all levels of school. Attractive financing can be arranged to asking price of $54,900—call anytime for appointment to view. ML 5063
385-9741 JACK MOEN 658-5448

Western HOMES Ltd.
817 FORT ST. 386-3494

Fairfield
2 Bdrms
Full Bsmt
PLUS SEPARATE
Accommodation
A good home in an outstanding area, this property should be seen. The accommodation has a separate entrance and a basement of its own. Close to all amenities, this new exclusive listing won't last at $34,500.
Jack Davis
386-3494 (24 hrs)

ONLY TWO LEFT
COLWOOD
HUGO HUCKER
BEAUTIES
Price $34,900 and $35,500
Two lovely 3 BR, 1½ bath, (master en suite), good size LR with FP, sep. DR, sundeck, full high cement basements with R.I. plumbing, carports; quiet area. To view call J. B. Young, 598-1818, or Robert Young 477-8749. 383-4124 anytime.
Park Pacific Investments

CITY TRUST
477-9551

REESON AND PINCH HOMES
BUILDERS AND DEVELOPERS
Have 2 and 3 Br. homes nearing completion. Fireplace in front room, sliding glass doors leading to large sundeck. Still time to choose carpets. Priced from $29,400. Drive by Pollard Place and Piercy Ave. in Sidney, or for viewing phone Dave Williams, 388-4740.

B.C. LAND
AND INSURANCE AGENCY LTD.

MT. TOLMIE
PANORAMIC VIEWS
Custom-built, NHA 3 bedroom, 1½ bath, executive home. 22x15 living room, fireplace, separate dining room with sliding glass doors to 22' sundeck. Large convenient kitchen, eating area, built-in range and oven. Plaster and oak floors throughout, some wall-to-wall carpeting. 20 ft. above ground rec room, sliding doors to patio. Sep. 2-car garage plus trailer or 3rd car parking and turnaround. Beautifully landscaped 70x160 lot, close to University, Racquet Club and shopping. Early possession! Asking $50,000. MLS 5144.
Dickie Agencies Ltd.
D. L. Dickie 382-4312

IF YOU ARE HAVING DIFficulty in finding a home in Oak Bay, or are contemplating selling your Oak Bay property, I will be honoured to be of service. Ted Walford, 598-1420. BLOCK BROS. REALTY LTD.

THREE BEDROOM HOME, NICE big living room, and part basement, nicely fenced lot, close to Simpsons-Sears and schools. Very quiet district. Asking $22,000. 383-3086.

FOR SALE BY OWNER, 715 GENevieve, 4 bedrooms, 2 bathrooms, full basement, 9 years old on large lot, good soil, 10 minutes to town. 479-1925.

$18,600, BY OWNER, 3 BEDrooms, wall-to-wall shag, utility room, good area, close to schools, shopping, for Sept. 1 occupancy, 382-4627.

CADBORO BAY REALTY
Homes in the Carboro Bay Gordon Head, University area. Phone 477-9511.

2-BEDROOM, FULL BASEMENT, $18,500, or best offer. 384-4266, 478-2853.

250 HOUSES FOR SALE

SINCE 1887
Pemberton Holmes Ltd.
1002 Government St. 384-8126

BROADMEAD BEAUTY
PARKLAND SETTING
$67,900
Be first to see this excitingly different plan, designed for the utmost in comfortable living both inside and outdoors, offering the combination of exceptional beauty and privacy you rarely find. Semi-enclosed garden entrance:
—wide raised cantilever hearth fireplace is a feature of this attractive living room.
—semi formal type dining room.
—dream kitchen includes dishwasher, garburator and a family-sized eating area.
—separate utility room fitted for washer-dryer off kitchen.
—large master bedroom en-suite with sliding doors to attractive but private patio.
—radio intercom throughout.
Large 2-car garage.
—recreation or family room 28x13 with most attractive brickway arch, 2nd fireplace. Open to rear patio.
—3rd bathroom. Den or 4th bedroom complete this level, plus plenty or open storage area.
For further details or for viewing Please call: C. A. CLIFF ANDERSON 384-8126 or 477-3994.

GARDENERS!
Are you looking for a neat, almost new, home with ample space and good soil to pursue your favorite hobby. HERE it is —
1425 HASTINGS ST.
A 2-year-old, 2-bedroom bungalow with 2 level lots, handy to the bus but in a quiet country atmosphere. A terrific buy at — $25,900.
(MLS 5259)
Just call today for a see-through.
384-8126 MR. GREENE 385-0795

VIEW ROYAL
$33,900
—Large lot, easy care.
—3 bedrooms
—Large sundeck
—Close to school
—Full high basement just waiting for development.
A Good Home.
384-8126 J. F. COLWELL 592-9828

ROCKLAND AVE.
EXECUTIVE HOME
$56,500
TRY YOUR OFFER
on this magnificent NEW HOME. 1 BR and 2 bathrooms on main. 3rd BR down, plus huge family room with F.P.
To view call anytime.
LARRY M. BROOKS
384-8126 or 383-6811

OAK BAY BEAUTY
This spotless 20-year-old bungalow is just half a block from schools and shopping on a quiet street. It features a full basement, 3 BR and rec. room. The yard is fully fenced and has the added advantage of a rear lane. An ideal family home — just listed and priced to sell quickly at $35,900.
384-8126 R. T. MURPHY

REVENUE
SOOKE DUPLEX
Only 3 years old. Stucco, Duroid roof. Both suites rented. Good tenants. Rents reasonable. Hot water heated. Close to the village. Priced at $31,900. Terms arranged. MLS 5023.
384-9126 W. WOODLEY 384-3916

FEE APPRAISALS
FOR ALL PURPOSES
APPRAISAL DIVISION

Byron Price
and Associates Ltd.
804 BROUGHTON ST. 385-2458

Oak Bay!
$57,900!
New on the market — you will be delighted with this 3-bedroom Ranch-style bungalow in immaculate condition. Living room with large and unique white fireplace — dining — kitchen with built-ins — full base — exquisitely landscaped lot with much seclusion in back garden. Sorry no subs or driveby's by request. Viewing by appointment.
GLADYCE McLURE 385-2458

A LITTLE-BIT OUT OF THE ORDINARY I MUST SAY
Suit big family with a taste for old world charm. Originally built by a German baron, big rooms, beam ceilings and all that. A character home that has been maintained in its original condition. Over 4,000 square feet of finished living area, and better than an acre and a half outside. Full high basement. Oil H.W. heat. Truly a find for the discriminating buyer who wants something different. Price $69,950. (ML 4397). Don Bacon, Byron Price and Associates Ltd. 385-2458. View only by appointment. No drive-by please.

COLWOOD
NEW HOMES
$34,900 and $35,500
Only 2 Hucker Built Homes left in one of the finest developments in the Colwood Area. Both homes have 3 Bedrooms, 1½ Baths, Full Basements ready for development. Act now as these homes definitely won't last. Call MURRAY LAWSON, 592-7876 or 383-4124 anytime. Park Pacific Investments Ltd.

Montreal Trust
1057 FORT 386-2111

Investors
SYNDICATE REALTY LIMITED
620 Broughton St. 386-7721

1560 CLIVE DRIVE
OAK BAY
Brand new listing, large two-bedroom home close to schools and all shopping facilities. One block to the beach and close to Oak Bay Marina. Very high basement for further development. Large sundeck off dining room. For further information or to view call Evan Williams, 386-7721 (MLS 5281). Price $34,950.

ESQUIMALT
EXCLUSIVE
$22,000
No step bungalow. Excellent starter or retirement. 2 bedrooms, living room, dining room, large kitchen with eating area. Close to schools, shopping and transportation. Call now.
F. BEAVER-JONES
M. P. TELLIER
SECURITIES LTD.
386-1214 382-5981

VR VICTORIA REALTY LTD
3477 SAANICH RD.
386-3585

250 HOUSES FOR SALE

WHITTOME'S
706 FORT ST. 388-4271

Land, Land, Land
Central Saanich
11½ acres, 2500 producing apple trees, 3 to 5 yrs old. A comfortable modern home, full high basement, sundeck off the dining room, fireplace in good size living room. Irrigation pond and cabin on property. One of the best orchards in the country. To view:
388-4271 THE ZIEGLERS 592-1768

SO CLEAN!
An older home yet modernized in every respect. 3 bedrooms, huge fireplace in the carpeted living room, large kitchen offers good eating area. Modern bathroom, modern oil furnace, copper plumbing, modern wiring, new roof and gutters. A real pleasure to show! Right on the bus line and will not last long at the full price of only $26,900. Exclusive with:
JOHN BUNYAN
Bus 388-4271 Res? 477-4513

GORDON HEAD
$42,750
This 3-bedroom home is situated in the most desirable part of Gordon Head on a large, nicely landscaped garden lot. Wall-to-wall carpet in the living room and dining room, bright, cheery kitchen with eating area overlooking the back lawn. The full basement has an in-law suite and there is ample off-street parking.
388-4271 JOE MANTON 382-5211

JUBILEE HOSPITAL
SPOTLESS
An older immaculate home with 3 large bedrooms, one on the main floor. Cozy living room, entertainment sized dining room and exceptionally large kitchen. A secluded back yard boasting prolific fruit trees. Cherry, apple, pear, etc. Close to shopping, transportation and hospital. A pleasure to show. Asking $29,500.
TED RADWAY
388-4271 477-6176

Owner Transferred
Immediate occupancy! Clean as a new pin. 3 large bedrooms, 1½ bathrooms. Huge rec room area. Full basement. Sundeck, carport. Sep. dining area or family room. $35,500.
THE ZIEGLERS
388-4271 592-1768

VALLEY VIEWS
4 bedrooms, 1½ bathrooms, L-shaped living and dining room with patio doors to huge sundeck, very bright kitchen with eating area. Wall-to-wall carpet throughout. Down roughed-in plumbing, rec room, utilities work shop, large lot. Nicely landscaped in front and room for large garden in back. $37,500.
THE ZIEGLERS
388-4271 592-1768

THE GORGE
3 bedrooms, full basement, large living room with corner fireplace, sep. dining room and bright kitchen. Rec room, work shop. Extra large lot! $32,500. To view:
THE ZIEGLERS
388-4271 592-1768
J. H. WHITTOME and CO. LTD.

Island Pacific Realty
1200 QUADRA 388-6231

1865 sq. ft. of living, large 5 bedroom family home. 3 bathrooms, large kitchen, livingroom and dinningroom. Wall to wall. Two size hot water heat in-law suite. 60x161 lot. All for $35,000.00 BOB KEELING 388-6231.

JUST LISTED
COLWOOD
3-bedroom, smaller home on .85 acre, already soddivided into 2 lots. Live beside your lot while you build the big home you always wanted then become a landlord and rent the other house. Asking $39,900. New MLS GRAE LANGSTON 386-8596 or 388-6231.

$18,900 LAKEHILL
Excellent starter or rental, 1 bedroom cottage on large lot with fruit trees. STANE JOHNSON 383-1484 or 388-6

250 HOUSES FOR SALE

A. BERNARD and CO. LTD.
655 FORT ST. 384-9335

SOUTH OAK BAY HOME

On one of the nicest streets in South Oak Bay. Situated on large lot with a very nice, easy to care for garden, well maintained two-storey home. Entertainment size living room and dining room. Large bright modern kitchen with eating nook. Sundeck off the den. Four-piece bathroom. Extra large master bedroom. The upper storey has three bedrooms and a four-piece bathroom, all in excellent condition. Full basement with laundry room and family room. Drive-in garage with carport. This gracious home has to be seen to appreciated. Priced to sell at
$63,500
To View Call
Ron McConnan. 384-9335, 383-8526

WHAT'S MISSING?
NOT A THING!

Should you be looking for a 3-bedroom home on approximately ¾ acre, in a lovely rural setting, don't miss seeing this new listing, located 10 minutes from town. Immaculate bungalow on a quiet street. Beautifully landscaped lot (possible VLA). Features 2 good-sized bedrooms, 4-piece bath, sunny kitchen with eating area, bright living room with granite fireplace. Large sundeck, asphalt driveway and car port. Extra bedroom in full basement. Additional development room, now used as hobby ceramic studio. There is possibility that property could be subdivided to provide additional lot. New M.L.S.
$46,500
WIL WILSON
384-9335 477-4328 res.

FAIRFIELD

A dandy home in popular Fairfield, close to buses, stores, and schools. Small, easy-to-care-for garden. Very attractive large living room and dining room in line, fireplace and gleaming hardwood floors. Bright, sunny kitchen with eating area. Two good-size bedrooms. Bathroom with shower. Full high cement basement with rumpus room, laundry room and extra plumbing. All this in excellent condition. Includes drapes, fridge and stove. New MLS.
ASKING $33,900
Ron McConnan 384-9335

BICO
BOORMAN INVESTMENT
Co. Ltd. — 386-7521

SXS DUPLEX

In best part of Fairfield area, immaculate and spacious, only ½ block from Dallas waterfront, beautiful grounds like Beacon Hill Park in miniature, full basement with 3 finished rooms plus 3-piece bathroom. Reasonably priced at $49,500.
MRS. O. ZACHARY
386-7521 592-2265

QUIET LAKEHILL
$36,900

Close to all services. 15 years old. 3-bedroom stucco home on beautiful large lot. Living room with fireplace. Roomy kitchen, full basement with 16x23 rec. room. MLS 5156. For immediate viewing call
AUDREY CROTHERS
386-7521 385-4645

UNDER CONSTRUCTION
Choose Your Own Colors

3 bedrooms, ensuite plumbing. Full basement with 2nd fireplace. To be landscaped. Good financing. $35,500. Call:
386-7521 DEL HOEGI 383-1640
1111 Government St.

SSC
SWINERTON,
STEWART CLARK LTD.
1318 Blanshard 385-2481

GORDON HEAD-
SHELBOURNE
NEAR NEW
IMMEDIATE POSSESSION

Lovely Hucker built residence featuring . . . Cosy living rm. with brick fireplace and Wall-to-Wall Carpet . . . 11x9 Dining Rm. with W-W carpet and sundeck off . . . Modern Electric Kitchen with breakfast area . . . Sparkling 4-pc. vanity bathrm. . . 3 nice size bedrms., full basement with roughed in rec. rm. and bedrm. Auto Oil Heat . . . Wired Dryer . . . 9¼% Financing at a Full Price of $39,500.
DICK JAMES 385-2481

Island Homes Ltd.
386-7545
2504 DOUGLAS ST.

UNIVERSITY DISTRICT
NEW ON THE MARKET
Asking Price $42,900

Be the first to see this 8-year-old home with over 1,200 square feet featuring 4 bedrooms, 3 up and 1 down. 2 bathrooms, large sundeck and rumpus room, large lot 70x163. Very, very close to 3 levels of schools, bus service. For further information and viewing call Patrick Snow, 592-3931 or 386-7545.

HOUSE
PLUS COTTAGE
Metchosin-$23,500

Secluded 1-bedroom home, dining-living rm. with fireplace, bright kitchen; fancy bathroom; utility rm. Guest cottage has sitting rm. and bedroom. All this on pretty treed property, not far from shopping and schools.
Mildred Stapells
477-4860 479-1667
J. H. Whittome and Co.
4520 West Saanich Rd.

Seaboard
CONSTRUCTION
SPEC. AND
CONTRACT HOMES
652-1526

OLYMPIC
REALTY
LTD.
385-5741

250 HOUSES FOR SALE

HOMEFINDERS
WALL & REDEKOP
Realty Ltd.
DOUGLAS STREET 386-2911

GORGE-BURNSIDE

Charming older home with attractive lot. 2 large BR, modern bathroom, roomy kitchen and full (not too high) basement. The LR and DR have WW and the light fixtures are really different. A well cared for home which should sell fast at $27,500! MLS. To view call
NORMA HILL 386-2911

BEAUTIFUL WATERFRONT

This home offers good living accommodation with quiet seclusion. Only 7 miles from the city. Big kitchen with eating area. Lovely large living room with picture window and sliding glass doors to full width sundeck. 2 beds and 4 pce. vanity bath completes the upper level. The lower level contains 3 pce. bath, large bedroom and family room, opening out to patio plus storage areas and plumbed and wired for W-D. W-W carpet up and down. Both upper and lower levels offer tranquil view of lake and wooded hillsides beyond. MLS 5191. For appointment to view call
ERIC HODGKINSON 386-2911, 382-0047

NEARLY NEW!
$36,500

A most appealing 3-year-old Colwood home. Upstairs there are 3 bedrooms, a bright kitchen and a charming (lilac) bathroom; there is a raised hearth fireplace in the living room and sliding glass doors from the dining room to the sundeck. Quality shag here! Downstairs there is 1 panelled bedroom, a rec. room with bar (also with good shag). Roughed-in plumbing and room for 1 other bedroom. Well landscaped lot!
NORMAL HILL, HAZEL CLARKE
386-2911, 382-9707

QUALITY
HUCKER-BUILT
HOMES

Homes now under construction on Ronald Rd. off Sooke Rd., Colwood
All homes are 3 BR, wall to wall, 1½ baths, full basement with area for rec. rm. and other rm., rough-in plumbing and basement.
Buy now and choose your own colors.
Phone H. Blake, Hugo Hucker Const. 382-9212, Res: 383-4372.

SIDNEY

by builder, new bungalow, 2 bedrooms, double windows, electric heat, close in. Full basement. $27,900. 656-5216.

MUST SELL BEFORE AUGUST 31, large 2-bedroom home, shag carpeting, fireplace, large carport, full basement, close to schools and shopping. Phone evenings 656-2473 or 656-4774.

OAK BAY, 4 BEDROOMS, SEPARATE dining room, 3 baths, family room, unfinished basement. 592-2744.

253 COUNTRY HOMES AND PROPERTIES

Western HOMES Ltd.
817 FORT ST. 386-3494

Only 2 Left
2 Acres
$9,800

located in the Mill Bay Area not far from Shawnigan Lake, this rolling meadow land is ideal to build the hobby farm of your dreams. Of the original 16 lots there are only 2 left, so act quickly!
John Thomson
Jack Davis
386-3494 (24 hrs)

TROUT
FISHING

In your own stream and candle-making in your own LOG CABIN while your cattle fatten in the huge new LOAFING SHED out in the MEADOW at Mill Bay. If this is your thing, the 20 ACRES we offer will be the fulfillment of a DREAM. MLS No. 4567.
Asking only $56,500
With Possible Terms
Jack Davis
John Thomson
386-3494 (24 hrs)

7.8 Acres
$51,900
Complete!

Complete with a two-bedroom home including den, part basement, carport, and sun deck. Complete with horse barn, hay shed and full fencing. All we need to really complete this Mill Bay hobby farm is a family to move in with their horses. Only 25 minutes to Victoria and 5 minutes to Shawnigan Lake. Occupancy is immediate, financing is flexible, and this is a real buy. Call now, and you can be the lucky family to get this one.
Neil MacDonald
386-3494 (24 hours)

Beaver Lake

Move to the country and enjoy the best of two worlds. 10 minutes to Victoria on a 5.2 acre ranch. Complete with modern 1650 sq. ft. long, low ranch style home on tastefully landscaped grounds. Good 3-box stall barn with 10-ton hayloft plus large loafing shed. Also 2,000 ft. of new fir and cedar white painted paddocks. Also 100x300 ft. riding ring, plus an exercise track around a beautiful grove of cedars. Also close to miles of beautiful riding trails in Beaver Lake Park. Truly a family paradise. It may never be on the market again so see it NOW. Selling for $74,900. Approximate replacement value $85,000. MLS 5145.
479-4804 ROY TELFORD 479-1667
479-4804
J. H. WHITTOME
AND COMPANY
ROYAL OAK BRANCH

COUNTRY LIVING

ON THE WEST SAANICH ROAD NEAR MT. NEWTON. 2¾ ACRES OF TREES, MEADOW, AND PRIVACY. A WINDING ROAD LEADS THROUGH THE TREES TO A 3-BEDROOM, NOT TOO LARGE, COMFORTABLE HOUSE WITH A HUGE SUNDECK. BIRD WATCHING IS EASY HERE. M.L.S. 5025. ASKING $58,000.
SIDNEY OFFICE 656-3924
OR AFTER HOURS
JACK NAISMITH 388-7496
STAN MITCHELL 388-6012
MONTREAL TRUST CO.

CLEANUP SPECIAL. 2-BEDroom bungalow, 6 years old, partially furnished. Fruit trees. In Sooke Village. Offers on $14,500. 478-4916.

SEAVIEW COWICHAN VALLEY estate, 2 landscaped acres, 12 room residence. $106,500. H. W. Dickie Limited 746-5171.

SIDNEY REALTY LTD.
656-3928
Real Estate — Insurance
Serving with Saanich Peninsula

SAANICH PENINSULA
PROPERTIES LTD.
For all Real Estate Requirements
Box 1235, Sidney, B.C. 656-4000

SIDNEY SAANICH PENINSULA
GORDON HULME LTD.
2444 Beacon Ave. 656-1154

253 COUNTRY HOMES AND PROPERTIES

4¼ ACRES
PARTLY CLEARED
BARELY LIVABLE
OLD HOUSE
SAANICH

BUY THIS CHOICE ACREAGE IN A DESIREABLE FARMING AREA NOW, AND BUILD YOUR NEW HOME. There is enough lumber growing on the property to build everything you need and then some and you can camp in the small old house whilst building. THE PROPERTY IS PARTLY CLEARED WITH A FRONTAGE ON TWO ROADS, SO BY BUILDING IN THE RIGHT PLACE AND USING THE WHOLE PROPERTY, YOU CAN LIVE LIKE A COUNTRY SQUIRE NOW, AND TAKE ADVANTAGE OF THE SUB-DIVISION POSSIBILITIES LATER.

CLEAR TITLE, ARRANGE YOUR OWN FINANCING.
WELL PRICED AT $39,950.
CALL JON DAVIS OR JOHN JAMES AT 386-2437 24 hrs.
Pacific Strata Service Ltd.

256 WATERFRONT PROPERTIES

GENOA BAY WATERFRONT

Three attractive waterfront lots for sale by owner at Genoa Bay. Lot 1 — 105 ft. waterfront .28 acres. Lot 2 — 100 ft. waterfront, .35 acres. Lot 3 — 112 ft. waterfront, 1.03 acres. Can be purchased as one parcel or individually. Sign on property. For information phone 386-2171. Evenings and weekends, 598-4865.

SEAFRONT WITH ANCHORAGE — De Courcy Island, ¾ acre, 279 ft. 7 rooms. H. W. Dickie Limited 746-5171.

PRIVATE — WANTED TO PURchase above average newer waterfront home, Shawnigan Lake — Duncan area. Phone 748-2144.

75' WATERFRONT LOT ON LANGford lake, by owner. $20,500. 478-2004.

258 CONDOMINIUMS AND TOWNHOUSES

—VICTORIA'S
LEADING..
Condominium
Brokers
100 SUITES FOR SALE

(Rockland)
WATSON MANOR
1000 McClure St.
1-Bedroom Suites
$15,500-$16,850
View Mon.-Sat. 2-4

(Oak Bay)
GRANITE HOUSE
2100 Granite St.
1, 2-Bedroom Suites
$15,900-$27,900
View Mon.-Sat. 2-4

(Oak Bay Seafront)
1440 BEACH
1685 sq.ft. — 2-Bdrms and den or 3-bdrm suites
$46,900-$62,500
View Mon.-Sat. 2-4

(Dallas Road)
TIGH-NAMARA
25 Government St.
Luxury 1 and 2-bdrm suites
$19,600-$36,500
View Mon. to Sat.
1:30-4:30 and 7-9

(Rockland)
MARY STUART APTS.
1035 McClure St.
1, 2-Bedroom Apts.
$15,000-$21,000
View Mon. to St.
2-4 p.m.

WHYTE and GOWER
Oak Bay Properties Ltd.
2227 Oak Bay Avenue
592-2407

CORAL SHORES
1466 DALLAS RD.

HURRY! HURRY!
ONLY 3 LEFT

LIVE ON THE WATERFRONT AND ENJOY GORGEOUS UNOBSTRUCTED VIEWS OF THE OCEAN! DELUXE ONE-BEDROOM CONDOMINIUMS WITH EXCEPTIONAL FEATURES THROUGHOUT. VIEW OUR LUXURIOUS DISPLAY SUITE AND YOU WILL WANT TO MOVE IN IMMEDIATELY. PRICES START AT $22,900 AND LOW MONTHLY ASSESSMENT INCLUDES HEAT, CABLEVISION, ETC.

OPEN EVENINGS
MON. TO FRI.
6 TO 9 P.M.
OR PHONE 388-9172

FARMERS & MERCHANTS TRUST

"REAL ESTATE HAS A PRICE INTEGRITY IS PRICELESS"

PARKSIDE PL.
(BETWEEN BURNSIDE AND TILLICUM RD., OFF ISLAND HWY.)
FROM $14,900
From $155 Mo.
(Including Utilities)

2 large bedrooms. Each suite 950 sq. including laundry room. Appliances. Next to shopping centre. Very large pool. Only 6 left. Adult section. Family section. Hurry and call 386-0070 (24 Hrs.) Nacel Properties Ltd.

SIDNEY
CONDOMINIUM
M.L.S. 4716

LOOK AT THE PRICE: $18,900 WITH ONLY $3,000 DOWN, 3 BEDROOMS, 2 BATHS, CABINET KITCHEN, WALL-TO-WALL CARPET, LOW TAXES. UNIT IMMACULTE. YOU CAN'T RENT AS CHEAPLY AS PURCHASING THIS UNIT. CALL:
SIDNEY OFFICE 656-3924
OR AFTER HOURS
JACK NAISMITH 388-7496
STAN MITCHELL 386-2111
MONTREAL TRUST CO.

THREE BEDROOMS
ONE YEAR OLD—$23,900
Complete family accommodation in this neat ground floor—2-storey strata title home. Main floor with LR, DR, Kitchen utility and 2-pce. bath, 2nd floor has 3 BR, 4-pce. bath and storage room. WW throughout. Asking price includes frig, stove, washer and dryer. To view now please call HERB MCDANNOLD 658-8844 or 382-9191. MLS 4644.
Canada Permanent Trust

OAK BAY
BEACH DRIVE
MARINA

Deluxe 2-bedroom suite in this fantastic location. Beautiful sea view. Early occupancy. Call BILL MOHR at 598-3321.

JACK MEARS
OAK BAY REALTY LTD.
2194 OAK BAY AVENUE

FOR SALE BY BUILDER, AT Myhre Terrace, new deluxe townhouse, 1,400 sq. ft. Drapes, carpet, stove, fridge, garage and rumpus room. Nice courtyard. Sell for $29,750. Rent for $275 a month. See it to believe it. 479-3486 between 4-7 p.m.

BY OWNER — APARTMENT site 230x200, adjacent shopping plaza — Nanaimo. Best cash offer. Phone 748-2144.

263 GARAGES FOR SALE, RENT OR WANTED

WANTED TO RENT — SECURE garage to store car, anywhere. 384-7767.

265 HOUSES WANTED TO BUY

LEVERTON REALTY,
385-8012—Always has cash buyers for East Side properties. "Service with experience."

2-BEDROOM HOME, NO STEPS, oil furnace, on good garden lot, 479-4289.

NEED GOOD SMALL HOUSE, older one O.K., for my son. Could pay all cash if desired. 477-2104.

265 HOUSES WANTED TO BUY

WANTED

Rancher with a minimum of 1450 ft. on main — large living room — large lot — $40,000-$60,000. ESTEVAN AREA — S. Oak Bay, Gordon Head.
HUGH YEREX
385-2471 479-8169
Johnston and Co. Ltd.

SASK. FAMILY

4 BRs, Gordon Head or Cordova Bay. Will accept small acreage. Required now! Phone BOB DAVISON, 477-8692 or 385-5741, Olympic Realty Ltd.

INVESTOR REQUIRES HOUSES up to $30,000. Cash if suitable for rental or renovations. URGENT. Quickly call BEN GREIG, 388-6231 or 382-1757, Island Pacific Realty Ltd.

CASH CLIENTS

will pay all cash or cash to mortage for your 2 or 3 bedroom home with basement if possible. Ca Victor Wong. 385-2458 or 479-6569, Byron Price and Assoc. Ltd.

WE WILL BUY YOUR HOUSE for cash, if it is suitable for rental purposes. Please contact the Sales Supervisor, Homefinders Wall and Redekop Realty Ltd., 386-2911.

SOUTH OAK BAY

2 or 3-BEDROOM HOME WITH DEN. CALL DON JONES, CITY TRUST, 477-9551 or RES. 598-1353.

WANTED, PRIVATE

Older home, will pay cash. 479-2209.

HAVE CASH FOR STARTER OR retirement home, no agents please, 382-5409.

268 LISTINGS WANTED

HENRY
BITTERMAN
LTD.
2700 Government 386-2971

SAVE . . . $$$ . . . HUNDREDS
Our Commission Only 4% 4% 4%

4 PER CENT
4% 4% 4% 4% 4% 4% 4% 4% 4% 4%

YOU WANT IT SOLD
DON'T YOU?

Naturally you want to list your property with a firm that will convert your holdings into ready cash. We are set up to just that. Should you be thinking of selling call us for a sales estimate and analysis of your property without obligation. Dial Gene Lack, 382-3410, Homefinders, Wall and Redekop.

THINKING OF SELLING? Trust "Canada Trust." Call our Real Estate Sales Manager now for personal attention.
PETER MASON, 382-8111
Canada Trust Co.
REALTOR
650 View St. 382-8111

COLWOOD, LANGFORD OR METCHOSIN

Have genuine clients for homes in these areas, 2 or 3 bedrooms, all price ranges. If you have a home for sale in these areas or vicinity, please call
MARILYN MOORE
386-2911 478-1314
Homefinders, Wall and Redekop

SELLING YOUR HOME?

Get competent and professional service by calling a professionally designated realtor For an evaluation of your home without obligation call
Mr. J. CHALK, R.I. (B.C.)
477-8274 386-3231
Block Bros. Realty

271 LOTS FOR SALE

"HIDEAWAY and
SECLUSION"

Enjoy your summer weekends only a few miles from Butchart's Gardens. Off Mark Lane, one road up from the waters of Brentwood Bay on Willis Point. Excellent high sloping lot on power and good road, ideal for a secluded home site and very reasonable at the new reduced price of $6,950.
ROY KAISER
386-2111 477-6813
MONTREAL TRUST CO.

1¾ ACRES OF BEAUTIFUL treed property just 5½ miles from City Centre. Driveway and well in. Ready for building. $17,000. Prefabricated Lindall Custom home available at last year's prices. $17,000.
EDITH GUTEMAR
479-1667 385-0808
J. H. Whittome and Co. Ltd.
Royal Oak Branch

Two Building Lots
Tattersal Area

High location—2 lots left. All improvement (sewer, storm drains, curbs) are paid for. Priced at $14,900 and $15,000. Signs are on lots 1 and 2 at top of Duke St.
388-4271 RICK KINNIS 477-9394
J. H. Whittome and Co. Ltd.

NORTH SAANICH

Treed ½-acre lot with sea glimpses. Quality homes in this area. MILDRED STAPELLS, 477-4860 or 479-1667.
J. H. Whittome and Co. Ltd.
Royal Oak Branch

SALEM PARK DIVISION

At Swartz Bay, off Landsend Road, Half-Acre Waterfront and View lots. 3 densely treed building sites ranging from $14,000. Order your
PLAN AT 598-1112

SHAWNIGAN LAKE

By owner, lakeview, only 4 choice lots left, serviced, paved road, trees, size 10,000 sq. ft. and up. For information call at white house on corner Mill Bay and Wallbank Road. Phone 743-2911.

$9,300
Lot 50x120 — flat, no rock — near Majestic Drive. Call 386-1234, BRIAN BROWN, 479-1667.

J. H. Whittome and Co. Ltd.
Royal Oak Branch

YELLOW POINT LODGE AREA
5 Acre lot at $12,500
2 Acre lot at $7,950
Good terms on financing
Jeannine Kossack
386-8321 RES. 383-7207
Homefinders, Wall and Redekop

HUGE VIEW LOT

In Esquimalt nearly 19,000 square feet, perfect location. Price reduced to $16,900. Call Dave Taylor at City Trust, 477-9551 for information.

ROTHSTONE DEVELOPMENTS

Now offering serviced lots for sale. Overlooking Shawnigan Lake. Several choice lots left. Follow our signs on Wallbank Road or phone 743-5251 or 743-5265.

LOCAL FIRM LIQUIDATING ALL assets including 1 only ¾-acre lot overlooking Pease Lake. Price $8,000 cash. For more information write Victoria Press, Box 419.

BY OWNER. CHOICE WELL treed lot in select high location. Quiet area of fine homes. Close in. 66x225. .373 of an acre. $25,000, offers. 598-2525.

LARGE LOT, SEWER AND water, Brentwood area. $12,500. 652-1777.

50'X136' SERVICED LOT, QUALIcum Village, for house or mobile home. $4900 or best offer. 382-7956.

TREED BUILDING LOT 52'X109. $12,500. 1304 Palmer St., 383-9458.

2 LARGE LOTS, NEW AREA, $10,900 each. 592-6267.

INCLUDE
THE
PRICE

for faster results

in your classified

advertisement.

273 PROPERTY FOR SALE

DON'T WAIT
FOR BLANSHARD
STREET TO BE
EXTENDED

If you do, you will probably have to pay a higher price for land at the important junction of Hillside and Blanshard. 17,772 sq. ft. are available at this corner at only $105,750—or approx. $5.95 per sq. ft. Presently zoned R3 (apartments). Commercial and or Motel may be considered by the City. MLS 4664 and 4665 plus private listing.
J. S. BOORMAN 386-7521
BOORMAN INVESTMENT CO.
1111 GOVERNMENT ST.

MOTEL
FRONTAGE
TRANS CANADA

1 acre corner property on the outskirts of Victoria in Langford, on the right side of inflowing traffic from Up-Island to Victoria. Suitable approx. 50 units. Additional property avail. Call R. G. CHAN, 386-2955. Res. 382-9416. Mayfair Realty.

21 ACRES

670x1500 on West Saanich Road. ½ forest and ½ hay. Barn for 7 cattle. $63,000 with as little as $5,000 down or trade. Allan Klenman, 382-7276, Town and Country Realty Ltd.

BEAUTIFUL PARKLIKE
SETTING

On Cortes Island, approximately 5 acres 400 ft. waterfront. Sand and gravel beach. Sheltered bay. Access by road. Excellent potential as resort or recreation development. Price $65,000. Contact Ruth Ott, Tartan Realty Ltd., 970 Island Hwy., Campbell River, B.C. Phone 287-9271 or 287-8520.

APARTMENT SITE

Over 20,000 square feet of property zoned for apartments and located one block from Dallas Road. Good potential here. For details call me now!
386-2111 LEON JICKLING 384-8669
MONTREAL TRUST CO.

CENTRAL SAANICH

Ten delightful acres down a country road. Zoning specifically prohibits residential subdivisions. Partly cleared and the balance in beautiful trees. See it this weekend M.L. 4943. Call Simon Flett anytime. 385-2471
Johnston and Co. Ltd.

50 VIEW ACRES

Treed hillside in beautiful North Saanich—$165,000. Better make haste! Call
J. P. BELL 477-2562
G. PERODEAU 656-4525
PEMBERTON, HOLMES, LTD.

DEVELOPERS

38,000 sq. ft. possible apt. or condominium site. 3 Rd. frontage. Approx. $4.50 per square foot.
385-7721 BILL WEISS 385-5894
GARDNER REALTY LTD.

MILL BAY
WATERFRONT ACREAGE
LOTS, FARMS
Call "land specialists," 743-5525
Malahat Realty Ltd.
Mill Bay, B.C.

TWO LOTS, FRONTAGE PROSpect Lake Road, 1.45 acres, with lake view. Offers. Victoria Press Box 426.

2 ACRES NEAR MILL BAY SECond lot on Cherry Point Rd. Partially cleared. Offers? Victoria Press, Box 396.

274 PROPERTY WANTED

CASH CLIENT

Will buy 1 to 10 acres with or without buildings, cash or cash to mortgage, close to Victoria. Charman Pacific Realty Ltd.
ALF PORCHER
385-9765 384-5823 (res.)

ACREAGE WANTED

Have several serious clients wanting small acreage for homesite on Saanich Peninsula, Metchosin to Sooke, or Maple Bay area. Please call me if you are considering selling your holding. View property preferred, but not essential. MR. BAXTER, 385-2471.
Johnston and Co. Ltd.

ALTA CLIENT

Cash client will buy 5 to 10 acres with or without buildings. Close to Victoria preferred. Phone BOB DAVISON, 477-8692, or 385-5741, Olympic Realty Ltd.

WANTED PROPERTY, 1-2 ACRE lots or building sites at Saanich Peninsula, Shawnigan Lake, Duncan area. Please write to Mr. E. Sacher 213 Ave., C. S. Saskatoon, Sask. Will be on Vancouver Island, 1st week in September.

VETERAN AND HIS WIFE ARE interested in hearing from anyone who will give long term lease on a piece of land, preferably in the Greater Victoria area. P.O. Box 4201 Station A, Victoria.

Wanted for Genuine Client
SMALL FARM

50-100 acres between Nanaimo and Campbell River. Contact Ruth Ott, Tartan Realty Ltd., 970 Island Hwy., Campbell River, B.C. Phone 287-9271 or 287-8520.

WANTED IN SAANICH, METCHOsin or Duncan, 40 acres or more of agriculture land, suitalbe for a forest nursery. F. Rainsford. 382-7522.

CASH

For property in the Greater Victoria area including Colwood and Metchosin. 386-6191 anytime.
KASAPI CONSTRUCTION

APARTMENT-MOTEL, COMMERcial sites and sub-divideable land required. Contact Dundurn Developments Ltd. 382-2713.

WE ARE INTERESTED IN YOUR residential property, by the lot or acreage. Any area consided. H. Blake, 383-4372 or 382-9212. Hucker Const. Ltd.

VICKERY AND SONS LTD.
Lots or acreage in any area.
592-6149 592-6622

WANTED: WATERFRONT PROPerty at Shawnigan Lake. 382-9014 or 386-9501.

280 ACREAGE FOR SALE AND WANTED

COMMERCIAL OR
Industrial Zoned

2-5 acres — Metchosen, Langford, Glen Lake area, with or without buildings, required immediately Phone BOB DAVIDSON, 477-8692, or Olympic Realty Ltd., 385-5741.

CASH

For property in the Greater Victoria area including Colwood and Metchosin. 386-6191 anytime.
KASAPI CONSTRUCTION

WANTED: WILD LAND UNSUITable for housing. Rocky or swamp. Road access not important. Location, acreage and price to Victoria Press, Box 180.

ACREAGE FOR SALE?

Large or small, with or without home, building lots, etc. Call GEORGE CHAN, the specialist in Land. 386-2955. Mayfair Realty.

285 UP-ISLAND PROPERTIES

MLS. SALT SPRING ISLAND

2.93 treed acres on Rainbow Road. 1 miles west of Ganges. Close to schools, hospital and shopping. Price $8,600. Contact Ruth Ott at Tartan Realty, Ltd., 970 Island Hwy., Campbell River, B.C. Phone 287-9271 or 287-8520.

pearson REALTY LTD
BOX 399, PARKSVILLE, B.C.
248-3216

Building Lots

2 lots on Trent River near Courtney. $5600 each. Call TED CHARTRES, 479-1667.
J. H. Whittome and Co. Ltd.
Royal Oak Branch

PRIVATE — BY OWNER 1 1/3 acres, Shawnigan-Cowichan district. Fully treed. Choice timber for log home. Good location. $8500 cash. 479-2697.

SEAVIEW LOT

Maple Bay on ½ acre. Water available. Phone 748-8622 days or 746-5297 eves. No agents please.

YUCULTA RAPIDS, SONORA ISland, 5 acres, 710 feet, cottage, cabin. $50,000. H. W. Dickie Limited, 746-5171.

UPPER ISLAND SPECIALISTS
EAGLE REALTY LTD., 248-6191
BOX 1061, PARKSVILLE, B.C.

285 UP-ISLAND PROPERTIES

AWAY FROM
THE MADDING CROWD

Move to sunny Nanaimo. New subdivision just opened. 80'x125' treed lots affording shade and privacy. On blacktop roads 5 miles north of Nanaimo. Prices range from $6,750 or $8,950 with 10% discount for cash or 1% down and 1% per month at 9½% interest. All lots on city water. Call COLLECT at Nanaimo Realty Co. Gerry Quigley 754-2311 or 753-2883.

DEPARTURE BAY AREA

2 lovely lots just one block to waterfront. Small house on one lot that is a handyman's special. This is an opportunity to invest in this fast-growing area of Nanaimo. Full price for both lots $17,000. For details phone Mr. McKenzie, 386-7521.
BOORMAN INVESTMENT Co. Ltd.
1111 GOVERNMENT ST.,
VICTORIA

ZORKIN Ltd.
Box 99, Nanaimo
753-3461
COLUMBIA BEACH
Waterfront and View Lots
Parksville - Qualicum

LANTZVILLE
VANCOUVER ISLAND

New properties just listed on the market. Lots ranging from $6,750 to $8,950. 1% down and 1% per mo. Nicely treed, water on property. Phone Brian MacLean, 754-2311, or write c-o Nanaimo Realty, Box 518, Nanaimo, B.C.

DUNCAN AREA

Near new home. 1344 sq. ft., 3 bedrooms, 2 baths, W-W carpeting throughout, full basement suitable for office or suite, large sundeck. Situated on ½ acre, well treed, beautiful view and only 1 mile from town. Offers to $38,000. Call owner 748-8622 days or 746-5297 eves.

WANTED TO BUY

From Mill Bay to Cowichan Bay area, home with 2 or 3 BRs, basement, on approx. half acre. View preferred. Occupancy Oct. 15 or later. Cash to $45,000.
479-1667 WILFRED DAVIS 658-5276
J. H. Whittome and Co. Ltd.
Royal Oak Branch

WATERFRONT—SALTSPRING
ISLAND, NORTH END ROAD

134 ft. of beach, .71 of an acre. Level lot on water and hydro. Beautiful views of channel. Excellent property for $13,000 FIRM.
386-2111 DEL BECKNER 477-4994
MONTREAL TRUST CO.

290 FARMS FOR SALE AND WANTED

CENTRAL SAANICH—69 ACRES

One of the most beautiful non-dairy farms on the peninsula. First time offered since 1880!! Beautiful 4-bedroom home with large filtered swimming pool. 2 major road frontages plus side roads. Beautiful views. An exotic setting. Over a mile of road frontages!! Call F. WILLS or C. WONNENBERG, 598-3344.

JACK MEARS OAK BAY
REALTY LTD.
3618 SHELBOURNE

POTATO FARM
103 ACRES

Near Saanichton, 88 ac. bottom land, 15 ac. high land, man-made lake with 6-7-million gal. capacity, ensuring plentiful water supply. House, barns, storage barn, implement sheds, workshop with heater, hoist, all equipment. This is a going concern. Asking $275,000. Please call ROMA NICOLL, 386-2955 or res. 384-4827. Mayfair Realty.

293 GULF ISLAND PROPERTIES

Montreal Trust

NORTH PENDER ISLAND
REMARKABLE CHARMING
OLDER TYPE 2-BDRM.
HOME

Well known as "The Glade" nestled among the evergreens and surrounded by a garden of Eden, situated on 2.5 acres in a very secluded area. It is yours for $38,700.

190 ACRES

Overlooking Navy Channel with approx. 3,000 sq. ft. bluff waterfront. Large meadow with spring provides excellent potential for subdivision. Many ridges provides excellent view. A rare find at $228,000.

MOVE IN NOW

and enjoy the warm Gulf Island summer weather in these 2 beautifully finished two-bdrm. homes, on nicely treed level lots with southwest view thru the trees over Swanson Channel on paved road, water, power, telephone, close to shopping and beaches. $29,500 and $30,700.

AT TODAY'S PRICES

An 1,800 sq. ft. home could cost over $30,000 to build. You can move into this one and enjoy spectacular view over Swanson Channel for $28,400.

EXCELLENT VIEW LOT
AT END OF LANE

Arbutus Trees — utmost in privacy, $10,500. Over evergreen treed view lots at $6,000-$10,000.

SOUTH PENDER ISLAND
A DANDY RETREAT

On beautiful South Pender approx. 1 acre park-like lot with fully insulated cabin and well, fully furnished, ready to move in, close to nice beach with gorgeous view. Owner will carry mortgage. Offers to $16,000.

MAYNE ISLAND
100 FT. OF WATERFRONT
MINERS BAY

Watch the Active Pass traffic from the living room of this splendid 3-bdrm. home. Small guest house, boat shed and launching ramp on ¾ acres. Full price $59,900.
TED DEVER 629-3371 Collect
or 629-3322 Collect

DELIGHTFUL COTTAGE

Overlooking Navy Channel with south view. Splendid view over evergreens and arbutus. Full asking price $26,900. Includes mooring buoy and moorage.
JIM LEAKE 537-2980 Collect
TED DEVER 629-3322 Collect
MONTREAL TRUST
P.O. BOX 570
GANGES, B.C.

NORTH PENDER ISLAND
190 ACRES—WATERFRONT

One of the few remaining large waterfront properties left. Excellent view. Choice development site. Many beautiful ridges. Price $228,000. Terms. MLS 4450. For further information call TED SMYTH, 477-5617, or CANADA PERMANENT, 382-9191.

GABRIOLA ISLAND

Choice listings. Acreage and lots. Gabriola Island is one of the nicest of the Gulf Islands. Beautifully treed, perfect for investment! Retirement! or camping. Phone Brian MacLean, 754-2311, or write c-o Nanaimo Realty, Box 518, Nanaimo, B.C.

DENMAN ISLAND

1-acre, well-treed view lot, 105x400' overlooking the Gulf and Hornby Islands. Only 300' from beach. Blacktop road, water, hydro, phone. Terms as low as $100 down, $100 monthly. J. S. Parnell, 335-2898, Denman Island.

PRIVACY

and seclusion on Gabriola Island, 2-bedroom cabin, furnished, good well, ½ acre, $13,000. Call LARRY GIARLOTTI 388-4731 or 479-6609, Island Pacific Realty.

10 WHOLE ISLANDS, 2 TO 110 acres, $27,500 to $125,000. H. W. Dickie Limited. 746-5171.

294 MAINLAND AND OUT OF PROVINCE PROPERTIES

Waterfront Acreage

Situated near Burns Lake consisting of 333 acres plus 440 on lease bounded by 2 lakes, Cabin and power. $74,000 terms on trade. Call TED CHARTRES 479-1667 Res. 385-5508.
J. H. Whittome and Co. Ltd.
Royal Oak Branch

79-Year-Old School On Historic List

South Park School, at 508 Douglas, has been placed on the Canadian Inventory of Historic Buildings.

This inventory, begun in 1970 by the National Historic Sites Service, aims at recording details of thousands of buildings built before 1880 in eastern Canada or before 1914 in western and northern Canada.

South Park was built in 1894 for just under $30,000 and opened to its first 340 pupils Aug. 13 of that year.

The two-storey red brick building was then called South Ward School, and the name was later changed.

Today South Park is one of two elementary schools in James Bay. In September 1974, the Greater Victoria School Board plans to consolidate all students in an enlarged James Bay Elementary School.

Future of the historic building after that is uncertain.

Police Sued For Killing Youth

VANCOUVER (CP) — The father and grandmother of a 17-year-old youth accidentally shot and killed by police here last year are suing the four constables involved for damages.

In a British Columbia Supreme Court writ filed Monday, the father, Arthur Teece, and grandmother Alida Teece, claim that the four constables were either negligent or made an unlawful and unjustified assault on Daniel Teece.

Teece was shot and killed last November while he and three other youths were attempting to escape from police who had staked out a stolen car.

In the writ, the father and grandmother claim that constable Brian Honeybourn, who accidentally fired the fatal shot, was negligent in running with his gun drawn and failing to make sure the safety catch was on. They also named the three other constables, Bruce Campbell, Esko Kajander and Ian Battock.

Mass Transit Plan Urged In Vancouver

VANCOUVER (CP) —The Vancouver Board of Trade says the desired development of the downtown area hinges on transportation so a mass transit system linking the downtown peninsula with suburban areas is essential.

"The city must without delay determine and indicate the optimal routing for downtown mass transit corridors. It also must make its decisions very clear to the provincial government's bureau of transit services in order to provide for regional transit and transportation connections," the board said in a letter to city council.

Ald. Setty Pendakur said last week he thinks the city must select an east-west downtown corridor for rapid transit by early fall to facilitate planning for the waterfront area.

Ald. Walter Hardwick has said planning for rapid transit will move forward more efficiently and rapidly now that Vic Parker has been named provincial transportation chief and a region transit committee has been established.

Court Admits Voice-Print

HAMILTON (CP) — A Hamilton provincial judge has made Canadian legal history by ruling that voice-print evidence is a acceptable in a court of law.

Judge Albert Marck made the ruling in the preliminary hearing into the case of Vincent Montani, 36, of Hamilton, charged with extortion.

Judge Marck said because of the importance of the ruling, written reasons for his decision would be delivered to defence counsel John Bowlby and Crown counsel Anton Zuraw.

Driving Charge Dismissed

DUNCAN — Charges of criminal negligence causing death against a Salmon Arm man were dismissed

HIGH STEPPERS in bright red and white costumes, the 100-member Cranbrook Tri School Girls Bugle Band, gave a 40-minute show Monday on the Legislative Buildings lawn for tourists. The band, founded 32 years ago, is composed of girls aged 12 to 18 and has won many awards over the years. (Irving Strickland photo).

LUNDS
926 FORT STREET
IMPORTANT
AUCTION
TONIGHT AT 7:30
VIEW UNTIL SALETIME
ANTIQUE
& REPRODUCTION
FURNISHINGS

PERSIAN RUGS
FOR COL. V. G. ROBERT

Lovely
Convex China Cabinet
Grandfather Clocks
Wardrobes - Sideboards
Large Selection of
CHAIRS
Pr. Mirrored Cabinets
Old Bedsteads - Early
Washer - Quebec Type Heater
Victorian Dining Tables

SHIPS BRASS
HANGING LAMPS
COPPER - BRASSWARE
JAPANESE
WOOD BLOCK PRINTS
TOILET SETS - ETC.

Coloured Appliances
Three 8 Ft. Showcases
STAMP COLLECTION

LUNDS
386-3308

Meat Prices Soaring So Beware Rustlers

KAMLOOPS (CP) — With the price of beef rising rapidly and drastically, ranchers in British Columbia have been worried that rustlers will take their cattle.

So they have formed a group with the unwieldy name of Sportsman Campers Hunters Education Program (SCHEP).

SCHEP's aim is to provide protection against all forms of vandalism. Ranchers around this central B.C. city naturally include cattle rustling as vandalism. Its volunteer members have been waging war on illegal hunting, garbage dumping, littering, damage and theft.

"SCHEP organizes range patrols into the outlying areas and most of the units are equipped with radio-telephones," said Sgt. Ab Willms, head of the RCMP liestogvgn livestock investigation section.

"They work in co-operation with local RCMP detachments and also the fish and wildlife branch. Their main objective is prevention of theft and vandalism and they assist the police," said Sgt. Willms. "After all, we're only as good as the eyes and ears of John Q. Public.

"This is a pioneering operation and I think it's unique in North America."

SEVERAL CONVICTED

He said SCHEP has already been responsible for several convictions of shooting game at night.

"But SCHEP's main success is as a deterrent," he said.

Convictions for cattle rustling are hard to get, said Henry Blazowski, secretary-manager of the B.C. Cattlemen Association.

Mr. Blazowski said his association only has reports of 208 suspected cattle thefts in 1971. Compared with that, deaths from unknown causes amounted to 270.

But, however flimsy the statistics, B.C. ranchers have been worried as beef prices soar.

Jim McKinnon, a director of the association who has a ranch in the dry hills near here, said there has definitely been an increase in rustling in recent years. He knew of one rancher who lost seven head to rustlers in one operation.

"With the price of beef going up we're expecting more trouble," he said. "But I think SCHEP is having results—now people know there are patrols going round taking down licence numbers and things like that."

NEED TOUGH LAW

All the cattlemen agree, however, that something more than SCHEP is needed.

So they've asked Len Marchand, Liberal MP for Kamloops-Cariboo, to push Justice Minister Otto Lang to amend the Criminal Code to provide a one-year minimum sentence without suspension for cattle stealing or butchering.

"Part of the problem is that there's no clause covering cattle rustling — it comes under theft under $200 or theft over $200," said Mr. Blazowski.

He said the longest sentence for cattle rustling was three years given to a Vernon man in 1971 on a charge that involved six head of cattle.

And so the ranchers will continue to support the oddly-named group as its members patrol the sun-browned hills around here.

Guests Gassed

ST. LOUIS (AP) — Dozens of persons were taken to hospital Monday when they apparently were overcome by noxious fumes filtering through the ventilating system of a downtown hotel. A hospital spokesman said 63 persons were taken to hospital and five women were admitted. Investigators said there was no gas leak at the hotel, as first feared. The fumes came from plastic packing material being burned in a basement incinerator.

BRITISH COLUMBIA HYDRO AND POWER AUTHORITY

Invites tenders for Reclear distribution right-of-way in the Cherry Creek, Compton Road and Kitsuksis Road areas of Alberni Power District.
Reference No. CQ 8333
Closing Date: September 11, 1973
Sealed tenders clearly marked as above-referenced will be received in Room 1056, B.C. Hydro and Power Authority Building, 970 Burrard Street, Vancouver 1, B.C. until 11:00 a.m. local time, September 11, 1973.
Details may be obtained from the Purchasing Department, 10th floor, 970 Burrard Street, Vancouver 1, B.C., telephone 683-8711, Local 2577.

NOTICE TO CREDITORS

IN THE MATTER OF THE ESTATE OF ROBERT BRUCE SUTHERLAND, DECEASED.

Creditors and others having claims against the above estate are required to send full particulars of such claims to the undersigned Administrator at 370—1070 Douglas Street, Victoria, British Columbia, on or before the 31st day of August, 1973, after which date the Administrator will distribute the said Estate among the parties entitled thereto having regard only to the claims of which they then have had notice.

MICHAEL J. WHITTAKER, Esq.,
ADMINISTRATOR
BY COOK, ROBERTS & WHITTAKER
Barristers & Solicitors,
370-1070 Douglas Street,
Victoria, B.C.
THE SOLICITORS

IN THE SUPREME COURT OF ONTARIO

BETWEEN:
LLOYD JAMES DELORME
PETITIONER
— and —
DOROTHY MURIEL DELORME
RESPONDENT
NOTICE TO:
DOROTHEY MURIEL DELORME

A Petition for Divorce has been presented by LLOYD JAMES DELORME.
You may inspect the Petition at the Office of the Local Registrar of this Court at the Court House, 50 Main Street East, Hamilton, Ontario. If you wish to appear or to oppose the Petition, or if you seek other relief, your Appearance or Answer or Answer and Counter-Petition must be delivered in accordance with the Rules of Court. In default of Appearance or Answer you will not be entitled to notice of any further proceedings.
A copy of the Petition and Notice of Petition will be mailed to you on receipt of a written request addressed to the above named Local Registrar.
DAVID MITCHNICK, Q.C.
Barrister and Solicitor
42 James Street South
Hamilton, Ontario.
Solicitor for the Petitioner.

NOTICE
PRIVATE BILLS

Notice is hereby given that, pursuant to Standing Orders, no Petition for any Private Bill shall be received by the House in its forthcoming Session after Monday, the 30th day of September, 1973.

Daled August 6, 1973.

Ian M. Horne, Q.C.,
Clerk of the Legislative Assembly
of British Columbia

POSTAL POOCH was tucked into mail box by enterprising photographer near Gaston, S.C. There is no suggestion, however, that mail service is going to the dogs.

Eaton's Offers You A Repeat Of A Sell-Out

Super Warmth Plus
Classic Styling In
All-Wool
Duffle Coats
by Noted British Manufacturer
Reg. Price each 60.00
Sale each 45.99

Lucky the girl who wears a classic English duffle coat. If you don't own one . . . and have always wanted one . . . here's your big chance. Eaton's brings you an opportunity to treat yourself to this classic of the coat world by a renowned English manufacturer. Each coat has all the distinct characteristics of the duffle . . . self hood, all wool with all-wool plaid lining, horn button closing . . . at the kind of price you wouldn't expect to pay! Choose from camel, olive, navy, silver grey, French navy or sage. Three-quarter length tops off both pants or skirts. Sizes 10 to 20.

Coats, Floor of Fashion

EATON'S
Store Information 382-7141
Downtown
Store Hours 9:00 a.m. to 5:30 p.m. Daily: Thurs. and Fri. 9 a.m. to 9 p.m.

What is the good of a good thing if no one knows about it?

ADVERTISE
YOUR
GOOD THINGS
in
Victoria's Daily Newspapers

The More You Tell—
The More You Sell
in
the "Welcome Medium"

Group, Sex Study Cruise Over

COZUMEL, Mexico (UPI) — Skippered by a buxom Swedish blonde, a raft carrying a group of bare-chested men and bikini-clad women who experimented for 100 days with "group and sexual behavior" ended its 5,000 mile Atlantic odyssey Monday.

The five men, all sporting beards, and six women, each displaying liberal amounts of suntanned skin, were immediately isolated in a hotel on this Yucatan Peninsula tourist island for debriefing on their physical and mental reactions to crossing the Atlantic together on the 39-by-22-foot raft Acali, captained by Maria Bjornstam.

Looking healthy and happy after their 3-½-month voyage from the Canary Islands, the 11 mariners were protected from the outside world by armed guards placed outside the hotel.

The Acali on the final leg of its trip was towed to Cozumel, situated on the eastern tip of Mexico in the Caribbean sea, by a Mexican mine sweeper. The raft encountered high winds and rough waters churned up by hurricane Brenda.

By order of three psychiatrists, two psychologists and two other doctors, the voyagers were not allowed to make public statements. "The public would contaminate their reactions to their experiences on the raft," one of the examing doctors said.

As the raft approached the port at Cozumel the crew waved at photographers, joked and took pictures of each other in the raft. But expedition sponsors from Channel 13 in Mexico City carefully shielded the Acali crew from all newsmen.

Dozens of shouting well-wishers in small boats went out to meet the raft as it neared the port's dock. The crew returned the waves, but said nothing.

A spokesman for the television channel said the tests could take up to seven days to complete.

BOO! Nope, it's not a visitor from outer space spying on you. It's an unidentified man from Detroit peering through an observation telescope across the Detroit River to Windsor, Ont.

CDC Denies Texasgulf Shuffle

HOUSTON, Tex. (CP) — H. Anthony Hampson, president of Canada Development Corp., (CDC), continued Monday to deny any wrongdoing by his company in making a 290-million offer to buy 10 million shares of Texasgulf Inc. stock.

He said there had been no plans to dispose of the Texasgulf management if the tender offers were successful.

Part of the reason for buying into Texasgulf, Hampson said, was because present management had put it in a good position to go forward with mining projects.

Texasgulf has filed suit in the U.S. District Court, Houston, in an effort to block tender offer made by CDC. Hampson's testimony came in the third week of the hearing.

Hampson said he resented the charges made against him in the suit, but added he still hoped to work with the Texasgulf management if the tender offer is successful.

Diamond's Are a Girl's...

PERTH, Australia (UPI) — Customs officials today located $82,500 in diamonds brought to Perth by an Australian teen-age girl who unknowingly carried the jewels instead of her clothes aboard a flight from Europe.

The confusion was attributed to a labelling mix-up at Copenhagen's airport.

The diamonds left Copenhagen Sunday night with a label that should have been on the suitcase of Gail Cleaver, 15, a suburban Alfred Cove girl who works as a guide in Perth.

Customs men at Shannon inspecting the shipment of "diamonds" that was supposed to be aboard Miss Cleaver's Copenhagen-to-Dublin Aer Lingus flight found her clothes instead. The jewels were intended for the Shannon Diamond Co.

An Aer Lingus official in Dublin said: "It was a simple mistake. The bags were wrongly labelled in Denmark."

IWA BID DELAYED

VANCOUVER (CP) — Mr. Justice J. S. Aikins reserved decision in B.C. Supreme Court Monday on an International Woodworkers of America plea to invalidate certification of a rival union at three Vancouver Island operations.

John Laxton, lawyer for the IWA, contended that the Labor Relations Board exceeded its authority in granting certification to the Pulp and Paper Workers of Canada at Ladysmith Forest Products and CIPA Lumber Co. Ltd., and Mayo Lumber Co. Ltd., both near Nanaimo.

Laxton said the certification was based on a vote made invalid because of what he alleged were PPWC misrepresentations.

west coast woman

First signs of Fall ...a new mood in suits. You and Tan-Jay co-ordinates get it together beautifully

The suit look emerges. With a new verve for living. Softened. Self-assured. As versatile as you are. Tan-Jay expresses your every mood with a wardrobe of co-ordinates in 100% double-knit wool. Skirts re-discovered with a flurry and swirl. Pants trimmed in, long and lean. Teamed with a classic shirt. Hugged by a vest. The jacket that suits you to perfection. This is the suit look you choose piece by piece. It becomes you totally. You're going to love yourself in Tan-Jay co-ordinates this Fall. (Available in green, Empire blue, and red.) A. **Shirt Jacket** sizes 8-18, each **45.00**. B. **Slender A-Line Skirt** fully lined, sizes 10-20, each **18.00**. C. **Fan-pleat Skirt** sizes 8-18, each **20.00**. D. **Blazer Jacket,** lined, sizes 10-20, each **45.00**. E. **Classic Shirt** in Empire blue, green, black or red. 100% washable acetate, sizes 10-20, each **14.00**. F. **Vest** sizes 10-20, **26.00**. G. **Print Shirt** in green or blue tones. 100% washable acetate. Sizes 10-18, each **22.00**. H. **Slip-on Pants** elasticized at waist. Sizes 8-20, each **20.00**.

Sportswear, Floor of Fashion

EATON'S

Store Information 382-7141 Downtown

WEATHER
Tonight: Clear, Fog Patches
Wednesday: Sunny, A Little Warmer

Victoria Times

TODAY'S NEWS TODAY
Classified 386-2121
News 382-3131

90th YEAR, No. 62 ★★★ VICTORIA, B.C., TUESDAY, AUGUST 21, 1973 ★★★ 15 CENTS DAILY, 20 CENTS SATURDAY

48-Hour Railway Walkout In West

Times News Services

Non-operating railway workers in British Columbia, Alberta and the Northwest Territories started a 48-hour walkout at midnight Monday night as Labor Minister John Munro resumed his personal attempts to bring about a settlement of the dispute, now in its 27th day.

Labor department officials said it appeared the minister had been unable so far to convince the rail companies to increase their wage offer.

Munro met the company executives following an announcement by General Motors of Canada that a parts shortage caused by the strike was forcing it to temporarily lay off 8,000 employees.

Three Ford plants in Ontario lost Monday's day shifts for the same reason, and Chrysler said new-car deliveries would be delayed if the strikes continue.

Munro first met the presidents of the two major rail companies, Ian Sinclair from Canadian Pacific Railways and Norman MacMillan of Canadian National Railways — for some four hours late Monday.

He met for only two hours with the negotiators for the Associated Unions of Non-Operating Railway Employees and told them to remain on call today while he held private talks with company officials.

As he entered the meeting room today, Munro paused and told newsmen, "I'm not pessimistic."

He refused to discuss details of the meetings with reporters.

"I don't think this whole process is going to be helped very much if we start discussing specifics right now."

Company representatives also declined comment.

It was thought the sessions with management were to reach a compromise on possible federal support in meeting the costs of a settlement.

Higher freight rates have been ruled out by the government, but the possibility of subsidies remained.

The unions representing the 56,000 non-operating rail workers have agreed to attend sessions "as long as there is progress." However, the union continued the rotating strikes it began July 26.

Workers in Saskatchewan, Manitoba and northwestern Ontario returned to work at

Continued on Page 2

House Recall Seen

Times News Services

OTTAWA — An immediate recall of Parliament to deal with escalating costs is expected to be a prime demand of NDP Leader David Lewis in a press conference tonight.

The New Democrats have drawn up another shopping list of demands for government action, threatening once again to withdraw support from the minority Liberals if steps aren't taken to alleviate high living costs. (See also Page 3.)

The party would make continued support for the government contingent on legislation lowering interest rates for housing to six per cent, providing the food prices review board with the power to roll back selected price increases, implementing recently announced cost-of-living increases for people on fixed income and other similar steps.

The demands reflect policy worked out at the party's July convention in Vancouver.

Sources said after two days of closed caucus meetings that the party again would give the government a chance to meet the demands before taking an action aimed at defeating the government.

But if the government failed to act, the party would be forced to withdraw support and possibly cause a federal election.

The New Democrats ended their meeting as the federal cabinet entered one to discuss current railway labor disputes.

SAIL WITHIN HOURS OF SETTLEMENT

Vote Result Tonight

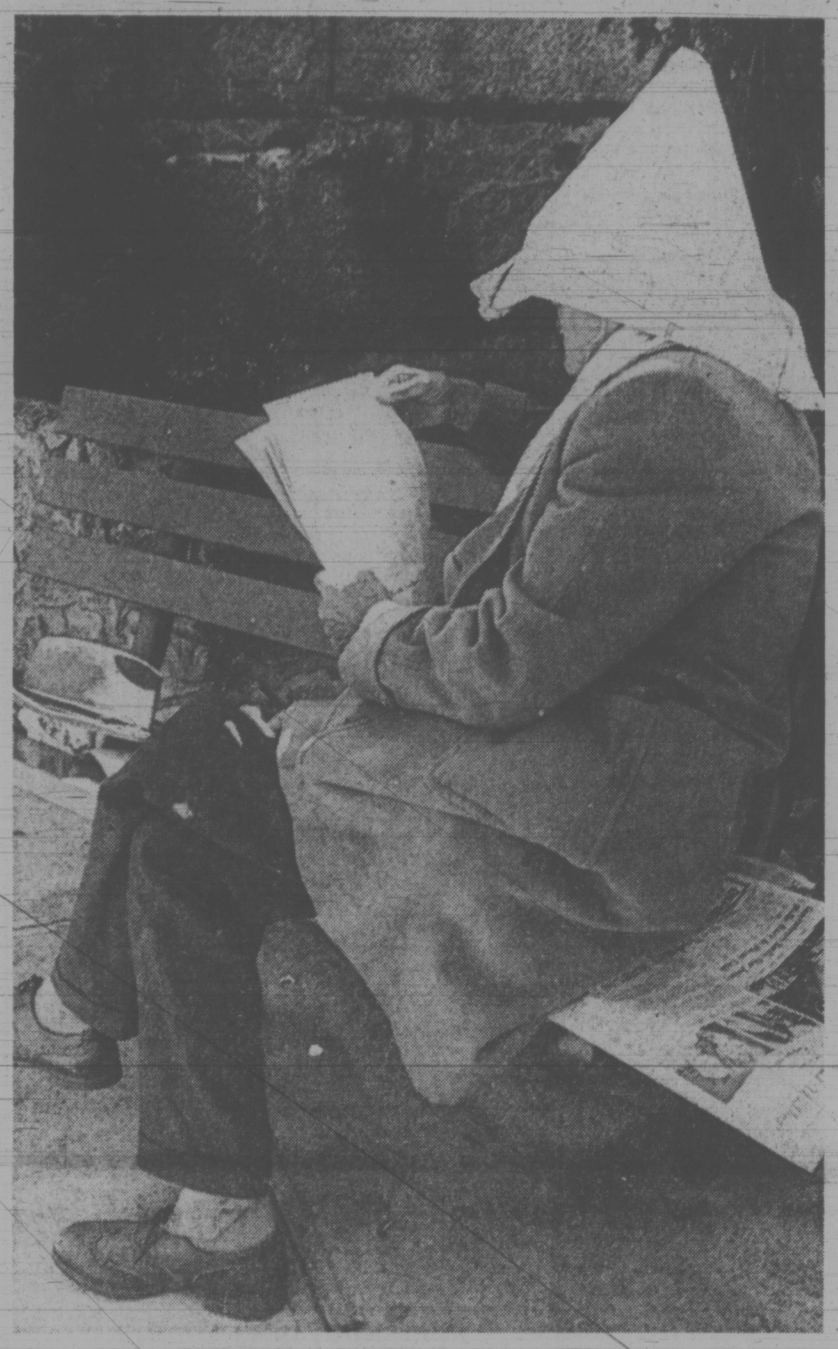

WHEN THE SUN proves too bright, or the wind on your neck too fresh, or the bench seat too cold, oldtimer taking downtown break shows versatility of newspaper. (John McKay photo).

Balloting and vote-counting on a new offer to strike-bound B.C. Ferries workers was continuing today with results to be announced by 7 tonight.

Island-to-mainland transportation was further complicated by the rotating rail strikes which hit B.C. at midnight Monday, halting sailings of the CP Princess of Vancouver between Nanaimo and Vancouver and the same company's Carrier Princess between Vancouver and Swartz Bay until midnight Wednesday.

The strike-bound B.C. Ferries could be back in regular service by noon Wednesday if crews approve the new government offer.

"I anticipate we could be back almost to normal by noon (Wednesday) assuming a full return of crews," David Price, B.C. Ferries assistant traffic manager, said today.

He said it would only take "a couple of hours to get going" once there is a return to work.

Mainland ferry workers met late into the morning as British Columbia waited to see if the new offer will be accepted by the 2,000 deck, catering and shore workers who walked out last Friday.

Vancouver Island and Gulf Islands members of the marine branch (unlicensed) of the B.C. Government Employees Union voted Monday but no details of the vote were disclosed pending today's big meeting involving 1,000 workers at the Tsawwassen and Horseshoe Bay terminals and the Deas Dock maintenance depot.

Union members at this meeting were balloting at noon but over-all results would not be known until after a 6 p.m. meeting at Langdale, between Sechelt and West Vancouver.

There were reports of union leaders' anger at the leak of the proposed settlement terms.

"Every member is going to have his say before we say a word," said Thornber, incensed at the publication of the government's contract offer.

He said the leak has "created some problem among the membership" who are angred because they weren't told the details first.

"We're going to have to spend the day smoothing it out. I'm not sure whether it will jeopardize a settlement, but I hope not."

The 400 deck officers and engineers belonging to the BCGEU's marine branch (licensed), meanwhile, will vote by referendum mail ballot on a new package worked out in negotiations Monday which is being recommended by union leaders. Licensed staff did not strike.

No details of the tentative agreement arrived at in negotiations Sunday were disclosed by the marine branch (unlicensed) but Transport Minister Robert Strachan gave some details in an interview Monday.

On the wage issue, Strachan acknowledged a figure of about $92 per month is an accurate figure for the average increase per ferry worker.

This compares to the minimum $75 per month increase offered by the government in a previous package.

The government's earlier offer to the ferry workers on wages was identical to that

Continued on Page 2

HUGE BUBBLE ON SUN WATCHED

HOUSTON (UPI) — The Skylab 2 astronauts today watched a huge bubble in the upper atmosphere of the sun.

Alan Bean excitedly reported the event which officials of the National Oceanic and Atmospheric Administration (NOAA) said was caused by an explosion — solar flare — on the backside of the sun.

"It looks like we got a good thing going out here," said Bean. "You can see a big bubble out there in the corona (sun's outer atmosphere). The bubble is about three-quarters the size of the sun.

"It's like a big bubble sitting on the edge of a disc."

Scientists said the event was "one of the most interesting and most dynamic events viewed yet by the Skylab 2 crew members."

Firebombs In Mail

Times News Services

LONDON — Small fire bombs and explosives sent through the mail today caused the evacuation of thousands to shoppers and tourists from major department stores and offices in central London.

The mail bombs marked a major escalation in a series of bomb discoveries since Sunday, confronting Britain with the spectre of a possible new outbreak of urban guerrilla warfare attacks in major cities.

Police said there was no evidence of Irish Republican Army involvement but virtually all British newspapers speculated the IRA or some splinter IRA group was responsible.

At least seven fire bombs had been found in four Oxford Street department stores and an equal number of letter bombs were received by offices in the city by noon, police said.

With more explosives being discovered each hour, Scotland Yard broadcast a warning to the public not to handle any suspicious or unfamiliar package and asked stores to go on a full bomb alert.

All letter bombs were discovered before they exploded and only one of the fire bombs went off, damaging a woman's coat on display in a department store. No one was injured.

The first of the fire bombs, disguised as packages of cigarettes, exploded in Harrod's department store Sunday causing almost no damage. Since then, incendiaries have been found in five other downtown department stores.

An explosive bomb also blasted a shopping centre in North London Monday night and a gasoline bomb went off near an officers' club at Aldershot army camp Sunday night.

A floor manager in the Dickins and Jones department store on Regent Street found the first of today's incendiaries in a routine check as the store was opening this morning.

And in Belfast, an elderly Roman Catholic was killed Monday by a bomb for which Protestant extremists claimed responsibility.

AGNEW HITS PRESS LEAKS

WASHINGTON (AP) — Vice-president Agnew charged today that certain United States justice department officials "have decided to indict me in the press" in the connection with an investigation of alleged Maryland payoffs. (See also Page 3).

In a statement to reporters, Agnew expressed outrage at leaks he said have come from the justice department in the last two weeks concerning an investigation centring in Baltimore.

AN EMPTY IVORY TOWER

Times News Services

EDMONTON — There won't be any students standing in the way of T. C. Byrne's retirement as president of Athabasca University. There aren't any.

Bryne, announcing his retirement to take affect at the end of 1974, said the university "doesn't have a particularly secure future, although that wouldn't bother me."

Byrne, president of Athabasca since 1971, has an academic staff of 10 to teach the non-existent student body.

"The future of this institution lies with the people we have here," said Byrne, which may explain why the university's offices are located in the middle of the warehouse district in northeast Edmonton.

Laundered Donations Probed

Times News Services

WASHINGTON — A report that President Nixon's re-election committee "laundered" $2 million in illegal contributions through banks in the Bahamas is being investigated by the U.S. Senate Watergate committee.

Charles "Bebe" Rebozo, the businessman who is a close friend of the president, either used or owned some of the banks. But committee sources said there was "nothing at this point to involve" Rebozo.

Also it was revealed Nixon's committee paid journalists for secret reports on his Democratic rivals for almost two years before the 1972 election.

Murray M. Chotiner, a long-time political associate of Nixon and a former White House aide, said he had hired an unnamed reporter "in early 1971" to begin monitoring Nixon's potential challengers.

Reds Within Miles of Phnom Penh

Times News Services

Guerrilla troops drove within six miles of Phnom Penh Monday in an apparent new push on the Cambodian capital stripped of the support of American warplanes.

The Khmer Rouge guerrillas also launched heavy attacks against two provincial capitals and a key railroad town in sharp fighting in other parts of the country.

Field reports said the insurgents ambushed a column of government troops moving along Highway 3 near Svay Rolum, six miles south of Phnom Penh.

Rebel troops threatening Phnom Penh had laid low in recent days, apparently regrouping for a fresh drive against the capital following last Wednesday's U.S. bombing halt.

Advancing Communists also attacked a government outpost at Muk Kampoul, 10 miles north of Phnom Penh, for the second straight day Monday, but were turned back by the Cambodian defenders.

Laotian government troops meanwhile, captured 14 rightist rebels whose planned coup against Premier Souvanna Phouma's neutralist regime failed. They searched the rice paddies outside Vientiane today for the last of the plotters.

NEWS BRIEFS

DOLLAR MIXED, GOLDS DROP

LONDON (UPI) — The U.S. dollar met mixed fortunes in European money markets today, but the price of gold fell sharply. The dollar gained slightly in Frankfurt, Zurich and Milan, was largely unchanged in London, fell fractionally in Paris and more heavily in Scandinavian currency exchanges. Gold tumbled abruptly at the opening of London's free bullion market and closed an average of $2.50 an ounce lower in Zurich, Paris and Frankfurt.

Costs Boosted

CANBERRA (CP) — Australia's government, presenting the first Labor budget in 24 years, sharply increased Tuesday the cost of gasoline, cigarettes, spirits and telephone calls.

Drug Kills Eight

TORONTO (CP) — Dr. H. B. Cotnam, chief provincial coroner, said Monday there is no known antidote for PMA (paramethoxyamphetamine), a deadly new drug that has been blamed for eight deaths in Ontario in the last five months.

Dayan Stands Firm

JERUSALEM (UPI) — Defence Minister Moshe Dayan said today he will not "give in" to Arab guerrillas' attacks on Israeli targets even if accused of lawlessness by the world community.

Thousands Strike

SANTIAGO, Chile (UPI) — Tens of thousands of laborers struck throughout Chile today in a massive protest against President Salvador Allende's government. It was the biggest wave of labor unrest in 10 months.

Strachan Raps Insurance Firms' Tactics

Private car insurance companies are putting "stumbling blocks" in the way of the provincial government's effort to provide publicly-owned car insurance to B.C. residents starting next March, transport minister Robert Strachan charged Monday.

Strachan, head of the government-owned Insurance Corporation of B.C., said the latest move by the companies was the announcement Monday from the Insurance Bureau of Canada that it intends to take court action against the government for introducing the compulsory car insurance scheme.

"I find that rather a strange action from a group of people who sat in my office and verbally assured me that they would do everything possible to smooth the transition period," he said.

He accused the major car insurance companies, 95 per cent of which are represented in the Insurance Bureau of Canada, of cancelling the traffic victims' indemnity fund last November, not supplying B.C. with needed statistics on insurance demand this year, and cancelling policies and refusing to renew or write new policies.

Strachan said that since the insurance bureau told him they would co-operate with the B.C. government in the introduction of the B.C. plan, "they have been trying to create crisis and havoc in the insurance business in British Columbia, putting every stumbling block in the way."

The minister refuted the bureau's claim that the legislation enacting the Insurance Corporation of B.C. and its car insurance plan exceeds the constitutional powers of the provincial government.

Strachan said preparations for introduction of the insurance scheme in B.C. are going ahead on schedule and that insurance will be available as planned on Jan. 1, 1974, to take effect March 1, 1974.

The lawyer handling the case for the Insurance Bureau of Canada is E. Davie Fulton, former minister of justice in the federal Conservative government of the 1960s. Fulton is also chairman of the provincial government's law reform commission.

One of Fulton's colleagues on the case said Monday a B.C. supreme court declaration will be sought by the Insurance Bureau specifying that the B.C. legislation is ultra vires.

Strachan said another stumbling block being placed in the government's path by the insurance companies is the practice of issuing blanket renewals to policy holders whose insurance policies are due to expire between now and the time the B.C. scheme takes effect. Policy holders are being told they must pay now for the extended insurance they receive, despite the fact their policies may not have expired.

Liberal leader David Anderson said today Strachan's accusations amounted to a search for "scapegoats" to blame for the problems the government corporation is bound to encounter.

Legal action taken by the insurance companies will not sabotage the government scheme, Anderson said, adding that Strachan make a full statement of the organizational problems he is facing instead of relying on the companies to provide him with an excuse.

Under the government scheme, approved by the legislature at the spring session this year, each car driver and car owner in the province must purchase insurance from the Insurance Corporation of B.C.

The insurance will be available along with licence plate renewal stickers. Rates to be charged have not yet been specified by the corporation.

INDEX

	Page
Births, Deaths	20
Classified	20-28
Comics	18
Entertainment	13
Finance	8, 9
Prairies	14
Sports	10-12
TV, Radio	21

Cheap Coal Best In Cleaning Waste

Cheap and highly efficient method of removing poisonous heavy metals from raw domestic sewage, using low-grade lignite coal, was outlined today by a University of British Columbia researcher.

Samia Fadl told a meeting of the Canadian Society of Agricultural Engineering (CSAE) that in tests over the last four months at UBC, almost 100 per cent cleansing of waste water containing lead, zinc, copper, chromium, cadmium and mercury was achieved.

And she said incomplete research showed similar results can be expected for organic matter in sewage.

Working under UBC professor Lionel Coulthard with a $5,000 grant from the provincial government's water resources branch, the two estimate the entire sewage flow at Vancouver's Iona Island treatment plant — about 70 million gallons a day — could be treated with coal.

Fadl said that about 700 tons of the Hat Creek coal would be required, spread in a bed about eight inches thick over an area slightly larger than an acre.

The coal would be crushed so the particles of coal used in the bed would be about one-quarter inch in size — the optimum size found through several experiments.

The minimum life of a coal bed of this size would be at least 200 days. But its cleansing properties could be renewed by washing it with a weak solution of nitric acid, which dissolves the heavy metals attracted by the coal, said Fadl.

In an interview after she presented the paper written by her and Coulthard, Fadl said she is completing research into the coal's properties regarding organic matter. She made up some artificial sewage using beef extract and heavy metals.

Early results showed the coal appeared to absorb just as much organic matter as heavy metals, she said.

The two hope to continue the coal experiments, building a small test bed at UBC, using real sewage in a continuous flow. But Fadl said she didn't know if more money will be coming from the government to follow up their promising work to daate.

Borsato Meats of Langley already uses the system to clean the waste water from its packing house. Fadl said the same bed of coal has been in use for a year and the company has been getting good results.

Several months ago, Premier Dave Barrett referred to the Hat Creek deposits in legislative debate. Richmond MLA Harold Steves got him interested in coal's pollution-fighting qualities, he said, and it might be more valuable used for that purpose than burned for energy.

The old B.C. Electric Co., taken over by the provincial government 10 years ago, planned to build a thermal generating plant near the Hat Creek coal fields and use the coal to produce electricity.

Fadl's and Coulthard's paper said the coal is high in ash content and low in the amount of heat it gives off when burned. "Its economic value is lower than other high-grade coals."

It's not known exactly how the Hat Creek coal works in purifying waste water, much better than other types of harder, higher-grade coal, said Fadl.

Only 3 Mills Meet Standards

VANCOUVER (CP) — An Environmental Protection Service official revealed Monday that only three of British Columbia's 22 pulp and paper mills comply with federal minimum pollution standards.

Information released by Bob McLaren, EPS regional director, shows that the mills causing the greatest environmental damage are the three provincial government operations owned through Canadian Cellulose Co. Ltd., and the Rayonier Canada (B.C.) Ltd. operation at Port Alice.

There is one provincial government operation in Castlegar and two in Prince Rupert.

McLaren said the ratings relate only to water pollution. The EPS estimates that pulp mills cause 50 per cent of the water pollution in the province.

The regional director said that while the table illustrates the severity of pollution at each mill, it is not reliable for direct comparisons because of local water, land and atmospheric conditions.

Bernie Heskin, regional manager of the pollution abatement branch of EPS, said negotiations will begin soon with each mill to establish a timetable for full compliance with the regulations.

The mills complying with federal standards were built since the effluent regulations were incorporated into the Fisheries Act in November, 1971. They are the Eurocan Mill at Kitimat, the Crestbrook Mill at Skookumchuck and the Weyerhaeuser Mill at Kamloops.

Criteria used in rating the mills were volume of suspended solids discharged; biochemical oxygen demand and the toxicity of effluent to fish.

Major B.C. Fires Being Controlled

Firefighters were bringing three major forest blazes under control in British Columbia today as the weather turned cool and winds subsided.

A B.C. Forest Service spokesman said guards should be established by this evening, halting the spread of the three fires.

The largest covers 4,200 acres near Nakusp, along Upper Arrow Lake. A second blaze, also in southeastern B.C., covers 2,000 acres after crossing the border from Montana and Idaho.

A third blaze, covering 2,000 acres a little further north, was also nearly under control.

There were no fires of any significance burning on Vancouver Island, although forestry companies had to extinguish tiny fires that resulted from industrial activities.

There are no restrictions on Vancouver Island. Forestry activities are being resumed and campfires are permitted. The fire hazard is rated as moderate.

Except for a blaze near Sayward in early July, the Island has been free of major fires this summer.

Across B.C., the number of fires burning has declined to 206, being fought by 837 men using 68 tractors and tankers.

In the Nelson area, centre of recent outbreaks, the number of blazes had dropped to 85 from 120 Monday.

If the weather remains cool, the number of fires will be reduced even further by week's end, a forest service spokesman said.

Hanoi, Ottawa To Swap Envoys

OTTAWA (CP) — North Vietnam has agreed to establish diplomatic relations at the ambassadorial level, the external affairs department announced today.

The accord, following weeks of negotiations between Ottawa and Hanoi, comes three weeks after a similar agreement with the South Vietnamese government in Saigon.

Canada first recognized the Hanoi government Feb. 7, while serving on the four-country International Commission of Control and Supervision ICCS in Vietnam. Ottawa has recognized the government of South Vketnam since 1952, but did not establish relations until July 30.

The communique issued in Ottawa and Hanoi established "diplomatic relations at ambassadorial level as from Aug. 21, 1973."

The new ambassador to Hanoi has not been named.

PHONEY PHONE MEN BILK WOMAN

An elderly Victoria woman was robbed of $1,500 by three men who claimed they were representatives of B.C. Tel.

Mrs. Anna Hamm of 885 Craigflower told Victoria police she received a phone call last week from a person who said telephone company representatives would be calling on her to check out complaints of trouble on her phone line.

Later in the day, three men came to Mrs. Hamm's home.

While two men looked over the phone, the third went to her bedroom and obtained details of her bank account.

As the men were leaving, Mrs. Hamm was asked to sign her name on a piece of paper as confirmation that her telephone had been checked out.

It was learned later that a young man had presented a cheque at Mrs. Hamm's bank supposedly made out by Mrs. Hamm to her grandson and had it certified.

He then went to another bank, opened an account with the cheque and drew out $1,500 saying it was for his university education.

Victoria police detectives are still investigating.

HARMAC SHUT

NANAIMO — The Harmac pulp mill remained shut today after pickets appeared late Monday at the entrance.

The Pulp and Paper Workers of Canada, Local 8, said the picket line was an informational one but mill manager Gordon Worman said what resulted from it was an illegal walkout.

The mill employs just over 1,000 men.

Last Saturday, union spokesman Stan Shewaga indicated the employees would be going to Vancouver to attend a B.C. Labor Relations Board hearing into allegations of a work slowdown.

. . . FERRIES

Continued from Page 1

given to the rest of the civil service.

However, a 1968 memorandum of understanding reached after a 14-day strike included provision for comparing and determining B.C. ferry workers' wages with similar jobs in the private maritime industry on the coast.

Strachan said the tentative agreement reached Sunday night was made on the basis of that maritime comparison.

The minister disclosed that he, in conjunction with Provincial Secretary Ernie Hall and Premier Barrett as minister of finance, has agreed that ferry employees who work on the statutory holidays of Christmas Day and New Year's Day will be paid two and a half times their regular rate of pay.

Any other government employees who must work on these two days will be paid on the same basis, Strachan said.

Previously, civil servants were being paid only one and a half times their regular rate for statutory holidays worked. Ferry workers were also given a 7.5-day time off allowance for those statutory holidays worked while other working civil servants received a one-day time off allowance.

Ferry workers had been earning $450 a month for foot passenger ticket agents to $770 a month for chief cooks. Licensed staff earned $771 a month to $1,290.

Strachan acknowledged the cost to the provincial government of the tentative settlement will probably run between $3 million and $3.25 million. He had previously estimated the cost of the last offer at $2.5 million per year.

Clinic Out For Blood

A two-day campaign for blood in Greater Victoria got away to a good start Monday with 138 donors at Red Cross House, 1046 Fort.

Clinic hours today are 1:30 to 4:30 p.m. and 6:30 to 9 this evening.

Minimum objective is 125 pints each day.

NDP 'Impotent, Gutless'

Oak Bay MLA Scott Wallace today accused the NDP government of being "impotent and gutless" in its first confrontation with organized labor.

Wallace, the Conservative house leader in the legislature, told a Victoria Kiwanis meeting the government has been "a total pathetic failure" in its handling of the ferry workers dispute.

"By allowing the strike to have occurred in the first place and by allowing it to continue, the government is showing cowardice and weakness in failing to put the strikers back to work through legislative methods," he said.

"In its first real test in dealing with unions the New Democratic Party has been a total pathetic failure," Wallace said.

"The party which was to bring an era of trust, harmony and understanding in the labor management scene has proved impotent and gutless at the very first hurdle."

Wallace said the strong link which exists between the government and organized labor in B.C. will ultimately result in defeat for the NDP, "but not before the people of B.C. have suffered grievously as a result of strikes both illegal and legal."

The Tory MLA said the ferry strike has been disastrous to the economy of Vancouver Island as well as being "an insulting affront" to tourists from othr countries.

Wallace said the government's handling of the ferry situation gives B.C. residents an idea of the "potential for province-wide chaos and disruption" when the province's civil servants are given the right to strike through legislation to be debated this fall.

"If the NDP government has shown such timidity and intransigence in dealing with an illegal strike by ferry workers, what kind of disaster might we anticipate from a legal strike from the whole civil service," he said.

Wallace said some reported figures of the monthly increase being offered the ferry workers amounts to "unconditional surrender" to the union by the government.

He said the persons most seriously hurt by a disproportionate settlement for the ferry workers will be the pensioners and those on fixed incomes.

Also commenting on the ferry situation, Newell Morrison (SC—Victoria) said the government is "willing to pay any inflationary prices under any kind of pressure."

Morrison said the NDP government has clearly been an inflationary government from the start of its administration.

. . . RAILS

Continued from Page 1

midnight Monday.

There will be no CP Rail services in the Maritimes today and Wednesday. The Dominion Atlantic-Railway passenger services linking Halifax, Kentville, Digby and Yarmouth will resume Thursday.

CP Rail's passenger services between Saint John, N.B. and Montreal were cancelled for the duration of the strikes.

The Bay of Fundy ferry service by CP Rail will carry passengers and their cars but not commercial traffic.

In northwestern Ontario, the rotating strike has been extended for an indefinite period.

Strike co-ordinator Frank Mazur said this morning the picket lines are remaining up throughout the area "until such time as the railways agree to move grain in preference to other freight."

ISLAND WINNERS

The Campbell River Upper Islander carried off most of the awards in its category at the Canadian Community Newspapers' Association annual convention in Calgary.

It was judged best all-round newspaper, best editorial page, best spot news picture in all categories, and second best front page in the 4,000 to 9,000 circulation category.

The Campbell River Courier closely followed the Upper Islander in the same category, winning awards for best front page, second-best all-round newspaper and second-best editorial page.

The association covers 600 community papers. Other Island winners were reported Monday.

P.S. They're Here!!
KANGOL HATS
at
PICCADILLY SHOPPE
1017 Government St.
Hurry — Hurry — Hurry

CAMOSUN COLLEGE
requires
VOCATIONAL INSTRUCTOR
BASIC TRAINING
FOR SKILL DEVELOPMENT
LEVEL 4

DUTIES:
Includes teaching Mathematics and General Science at Grade 12 level. To provide Vocational Counselling for students in the class.

QUALIFICATIONS:
The candidates should have a B.C. Professional Teaching Certificate and several years of successful teaching experience in Mathematics and General Science. Previous B.T.S.D. or Adult Education teaching experience an asset.

SALARY:
Monthly salary will range from $838 to $1308, depending upon qualifications and experience.
Duties to commence September 4, 1973. Applications to be received by August 27, 1973.
For further information, and application forms, contact:

The Principal
Camosun College
1950 Lansdowne Road
Phone 592-1281 VICTORIA, B.C.

She sails from Victoria's front door right into Port Angeles.

Take the downtown to downtown route. You can catch the Princess Marguerite near the Empress Hotel, drive off at Port Angeles, and be on your way to Seattle. You can also forget about the uncertainty of getting your car on the ferry, because you can reserve car space ahead of time.
Leave Downtown Victoria 1:00 p.m.
Arrive Downtown Port Angeles 2:15 p.m.
Leave Downtown Port Angeles 2:45 p.m.
Arrive Downtown Victoria 4:00 p.m.

$3.25 Adult return extended day excursion (overnight)
$4.00 Three day excursion. Now leaves daily.

For reservations and information 385-7771

CP Rail

CIVIL SERVANTS
If you work in "The Buildings" you walk past our door. Bring your personal, club or church printing to us at lunchtime — pick it up next day in many cases. Try us!
IDEALETTER SERVICES LTD.
605 Courtney St. 382-9296
20 steps from Government Street

Ford CORTINA
WITHOUT A DOUBT
$ FOR $
Victoria's Best Car Value!

SPECIAL! VALUE PACK
With the purchase of a '73 Cortina during August.
- Custom Vinyl Roof
- Philco Ford AM Radio
- Body Side Mouldings
- Wheel Covers

Regular Retail Value $250
AUGUST SPECIAL
$49.95

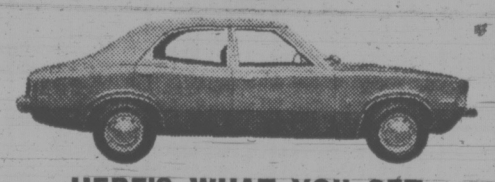

HERE'S WHAT YOU GET IN A CORTINA!
It's a Little Longer . . . A Little Wider and a Lot More Car . . . Standard Features Include . . .
- Rack and Pinion Steering
- Fully Synchronized 4-Speed Transmission
- Power Front Disc Brakes
- 2000-cc Overhead Cam Engine
- Fully Reclining Bucket Seats
- Electric Rear Defroster
- Loop-Pile Carpeting
- Cigarette Lighter
- Lockable Glove Compartment

PLUS—THE LONGEST (101.5) WHEEL BASE AND EXTRA WIDE 56 INCH TRACK IN ITS CLASS. PLUS—2 YEAR, 24,000 MILE POWER TRAIN WARRANTY.

2-DOOR SEDANS $2855
4-DOOR SEDANS $2976
(Automatic Transmission $225 Extra)

SEE IT AT Cortina Car Centre
YATES AT QUADRA PHONE 384-5555
TWO LOCATIONS TO SERVE YOU
PETER POLLEN FORD
YATES AT COOK PHONE 384-1144
Peter Pollen Ford Sales Ltd.
1060 Yates and 909 Yates St.
Victoria Dealer's Licence No. D1188.

the weather

For the next couple of days a weak upper level disturbance should remain centred near the northern end of Vancouver Island. Most of the light shower activity linked with this system will extend northward from its centre to the Queen Charlotte Islands and the Prince Rupert area. Meantime the rest of B.C. will continue to experience mainly clear skies and a daytime temperature pattern near normal for this time of the year.

DOMINION PUBLIC WEATHER OFFICE
5 A.M. FORECASTS
Valid Until Midnight Wednesday

Greater Victoria: Small craft warning continued for Juan de Fuca Strait. Today and Wednesday, morning cloud and fog patches, otherwise sunny. Gusty west winds in the evenings. Highs both days in the upper sixties and lower seventies. Lows tonight 45 to 50.

Lower Mainland, East Vancouver Island: Today and Wednesday, mostly sunny. Highs both days near 70 on the coast and reaching 80 inland. Lows tonight in the forties.

North and West Vancouver Island: Today, sunny with a few cloudy periods. A few showers northern Vancouver Island. Wednesday, sunny with some cloudy intervals. Highs both days 60 to 65 on the coast and reaching 80 inland. Lows tonight in the mid-forties.

TEMPERATURES

	Yesterday Max.	Min.	Precip.
Victoria	64	50	—
Normal	68	53	—
One Year Ago			
Victoria	67	53	—
Across the Continent			
St. John's	57	47	.10
Halifax	70	52	—
Montreal	83	65	—
Ottawa	82	61	—
Toronto	78	58	.03
North Bay	75	52	—
Churchill	55	43	—
The Pas	69	47	—
Thunder Bay	72	44	—
Kenora	70	54	—
Winnipeg	73	57	—
Regina	78	57	—
Saskatoon	74	44	—
Prince Albert	70	38	—
Medicine Hat	85	48	—
Lethbridge	74	47	—
Calgary	72	38	—
Edmonton	68	39	—
Penticton	86	52	—
Cranbrook	86	51	—
Castlegar	91	51	—
Vancouver	69	47	—
Prince Rupert	62	52	—
Prince George	68	40	—
Mackenzie	70	35	—
Nanaimo	71	41	—
Kamloops	83	46	—
Revelstoke	86	48	—
Blue River	79	39	—
Dease Lake	69	50	.36
Fort Nelson	66	49	.69
Peace River	65	37	—
Whitehorse	75	48	—
Fort St. John	65	45	—

U.S. Temperatures: Chicago 80, 67; Minneapolis 74, 60; New York 76, 65; Miami 84, 75; Boston 74, 62; Washington 86, 67; Los Angeles 86, 72; San Diego 83, 67; San Francisco 63, 52; Denver 94, 63; Phoenix 105, 84.

World Temperatures: Rome 90, 68; Paris 79, 61; London 79, 63; Berlin 68, 55; Amsterdam 63, 57; Brussels 68, 50; Madrid 91, 64; Moscow 77, 63; Stockholm 61, 50; Tokyo 92, 78.

CITY'S WEATHER RECORD

Sunshine, Aug.	217.8 hrs.
Last Aug.	209.5 hrs.
Normal (30 Years)	193.6 hrs.
Sunshine, 1973	1729.8 hrs.
Last Year	1548.6 hrs.
Normal (30 Years)	1608.5 hrs.
Precipitation, Aug.	.27 ins.
Last Aug.	.85 ins.
Normal (30 years)	.44 ins.
Precipitation, 1973	6.45 ins.
Last Year	18.80 ins.
Normal (30 years)	13.11 ins.

Sunrise, Sunset Wednesday
(Pacific Daylight Time)
Sunrise 06:17 Sunset 20:16

TIDES AT VICTORIA HARBOUR
(Tides listed are Pacific Standard Time)

	Time	Ht.	Time	Ht.	Time	Ht.	Time	Ht.
	H.M.	Ft.	H.M.	Ft.	H.M.	Ft.	H.M.	Ft.
21	02.40	2.2	19.00	8.6				
22	03.50	1.7	19.50	8.7				
23	04.50	1.3	14.40	7.6	16.00	7.6	20.40	8.7
24	05.45	1.0	15.35	7.6	17.05	7.5	22.05	8.7
25	06.35	8.	15.45	7.6	18.20	7.1	23.35	8.5
26	07.25	1.0	15.55	7.5	19.20	6.6		
27	00.50	8.4	08.05	1.4	15.10	7.6	20.10	5.8
28	01.45	8.1	08.45	2.1	15.25	7.8	21.05	5.1
29	02.40	7.8	09.25	3.0	15.50	8.1	21.55	4.4
30	03.40	7.4	10.00	4.0	16.30	8.4	22.45	3.8
31	05.00	7.0	10.40	5.0	16.50	8.5	23.35	3.4

TIDES AT FULFORD HARBOUR
(Tides listed are Pacific Standard Time)

	H.M. Time	Ft. Ht.	H.M. Time	Ft. Ht.	H.M. Time	Ft. Ht.	H.M. Time	Ft. Ht.
21	04.05	2.8	12.35	9.1	15.25	8.8	20.55	10.4
22	05.05	2.3	14.00	9.6	17.05	9.3	21.50	10.3
23	06.05	1.9	15.05	10.1	18.50	9.4	22.50	10.2
24	07.10	1.6	15.45	10.4	20.05	9.1		
25	00.05	10.7	08.10	1.4	16.25	10.5	20.55	8.6
26	01.40	10.0	09.00	1.5	17.00	10.5	21.45	7.8
27	02.45	10.0	09.50	2.0	17.15	10.6	22.30	7.0
28	03.55	9.8	10.35	2.7	17.35	10.6	23.20	6.0
29	05.00	9.7	11.15	3.7	17.55	10.6		
30	00.00	5.1	06.15	9.5	11.50	4.9	18.35	10.6
31	00.45	4.4	07.10	9.3	12.25	6.0	18.55	10.6

'Restrained Fury' From One of Nixon's Suspects

By WILLIAM SAFIRE
New York Times

From mid-1969 to February of 1971, at the direction of the president, the FBI tapped the home telephones of 17 men — four newsmen and 13 government officials — to find out why classified information had appeared in the press and to prevent future leaks.

"I authorized this entire program," the president asserted on May 22 of this year. "The persons who were subject to these wiretaps were determined through co-ordination among the Director of the FBI, my assistant for national security affairs, and the Attorney-General." (J. Edgar Hoover, Henry A. Kissinger, John N. Mitchell.)

How were the suspicious 17 chosen? "Those wiretapped," said the president, "were selected on the basis of access to the information leaked, material in security files, and evidence that developed as the inquiry proceeded." That last category refers to people overheard talking to those being tapped and who subsequently were honored with a wiretap all their own.

Who were the suspicious 17? The government will not publicly say, but tacitly admits that four were journalists: Marvin Kalb of the Columbia Broadcasting System; Henry Brandon of The London Sunday Times; Hedrick Smith of The New York Times, now its Moscow correspondent; and William Beecher of The New York Times, now deputy assistant secretary of defence for public affairs. (Columnist Joseph Kraft was also bugged, but not by an official FBI wiretapper, and so cannot claim membership in the 17.)

Of the 13 government officials, it had been assumed until recently that all were members of the National Security Council staff. Those named up to now were Winston Lord, Helmut Sonnenfeldt, Daniel Davidson, Anthony Lake, Roger Morris and Morton Halperin.

Let me add two more names of former N.S.C. men to the list of those whose home telephones were tapped: Richard Moose, now a consultant to the Senate Foreign Relations Committee, and Laurence Lynn Jr., now an Assistant Secretary of the Interior.

A few days ago, a New York Times reporter, John M. Crewdson, dug up another name from his own federal law-enforcement sources: one William Safire, former special assistant to the president, now a columnist for The New York Times who is writing today's exercise in restrained fury.

And then there were four, as Agatha Christie might put it — out of the 17 taps, the names of four men still remain to be disclosed. Who are they? Obviously they include names of men, perhaps still working as loyal lieutenants to the president, who would be surprised, chagrined and profoundly offended if they knew their longtime loyalty had been returned with mistrust, suspicion, and an unconscionable invasion of their privacy.

Of course, the men on the NSC staff who were tapped usually pretend that it does not bother them at all; when prodded, they will recite some litany about men who deal in secret matters having to expect constant surveillance.

Frankly, men who expect constant surveillance handling our national security betray a certain lack of understanding about our national traditions. Only one of the tapees, Morton Halperin, has expressed publicly his sense of outrage; his lawsuit might force more disclosure.

The reporters tapped and their news organizations have been curiously supine: perhaps they are holding their fire until they build a factual case. Let's hope so — unless they resist, they cannot claim to have been raped. Acquiesence is approval.

For myself, I cannot go along with this fraternal silence of the suspicious 17. I did not knock myself loose for Nixon in 1959 and 1960, and then cast my lot with him through the long, arid comeback years of 1965 through 1968, to have him — or some lizard-lidded paranoid acting in his name without his approval — eavesdrop on my conversations.

"National security," my eye — during the 37 days in July and August of 1969 that some agent in earphones was illegally (as the Supreme Court later found) listening in to my every word, I was writing the (sh!) President's message and speech on welfare reform.

I still believe in the work ethic, the New Federalism, Nixon Doctrine, and the absence of Presidential involvement in Watergate — but I have been consistent, before, during and after my White House days, about the right to privacy.

There are questions that must be answered: Who had the right to decide which White House aides would be tapped? Were other speechwriters tapped as well? Did the president know when he was talking to an aide who was being tapped?

If, as I have reason to suspect, the answer to that last question is no, a further question presents itself: Does the president realize that there are tapes and transcripts of his own conversations with aides now in the files of the FBI, out of his control, taken years before he began taping himself?

The cost of the new urban community: a sales tax?

Land Tax as Relic of Time When Property Meant Wealth

By EDWARD CARRIGAN

We put up with anachromisms which, if they did not exist and were newly proposed, we would reject as intolerable impositions. Anyone advocating a sales tax on the food we eat or the cothes we wear would discover the meaning of the word hostility.

The Ontario government in its latest budget, attempted to impose a sales tax on energy and the effort was shot down in flames within a couple of weeks by voter wrath. Even the support of the ecology lobby, which has been arguing that energy use should be restrained by a policy of rationing by price, could not prevail against popular fury.

But we accept as a matter of course that sales tax on housing which hides its social savagery under the innocuous title of the property tax.

Yet, it would be as logical to impose a sales tax on food or clothing as to keep the sales tax on housing or, conversely, it would be as logical to abolish the sales tax on housing as to keep food and clothing innocent of sales tax.

Food, clothing and housing represent the secular trinity of necessities of life, and no logic resides in the practice of singling out housing for special fiscal treatment. Whatever the esthetic arguments for living out-of-doors — and this seems distinctly a minor taste — they lose their value in Canada around the first of October.

It should be born in mind the kind of society Canada was when property taxes were first widely imposed, during the 1840s and 1850s.

As recently as 1871, the census found that 80 per cent of all Canadians were living outside of any incorporated city, town or village. The majority of Canadians in the 1840-1850 period, we can safely assume, were farming smallholders, whose incomes were modest and fluctuated according to such vagaries as weather conditions, farm prices, and the prices for such auxiliary products as wood and potash.

It is doubtful that the majority knew what their income was in any one year, and this very uncertainty introduced an unmanageable opportunity for cheating, which ruled out income taxes as a source of revenue.

The self-employed tradesmen also had incomes which fluctuated and were difficult to monitor, making income taxes hard to gather, and the absence of chain-stores and big corporations made corporation taxes inconceivable to contemporary observers.

The federal government, until World War I, relied upon import duties for 70 per cent of its revenue and municipalities, who were responsible for the major share of government spending (which at the time was not in any event a robust feature of the total economic setup) were obliged to rely upon property taxes.

It was possible to compute readily a person's "real" wealth, or at least that proportion of it committed to real estate, and property tax became the most widespread tax in Canada.

The property tax was also, in its rough way, scaled to income since most instances the bigger the home the bigger the income.

The first social service to be government-financed was education, and thus was hatched the unholy fiscal alliance of property tax and public education.

This relationship provides suburban municipalities with a strong incentive to bar the building of moderate-income housing since it generates less tax revenue than education spending. If the provincial government maintained a sales tax on food and used regulations to discourage the consumption of potatoes and the cheaper cuts of meat as a means of encouraging revenue, the protests would be ear-splitting.

No more reason exists to link housing taxes with education than defence spending with the income tax, and the position is logically unassailable that education spending should be financed out of general revenue.

The proposition enjoys widespread support that tax rates should be in some degree discretionary, permitting those to low incomes, or abstemious habits, to escape paying them. Thus the first income taxes in Canada, imposed during World War I, had exemptions comparable to those of today and something like two-thirds of all families were able to pass through the net without paying anything. Similarly, the consumer could avoid paying import duties by purchasing domestic goods; in fact that was the purpose of import duties.

But no one can escape the housing sales tax, except for vagabonds who escape all taxes by the simple expedient of having no income. To tax housing is to push up the price of a necessity, a practice repugnant to modern democracies, many of whom subsidize such necessities as housing, bread, milk and public transportation.

The survival of property taxation on housing is a relic of ruder times when wealth could be measured only with difficulty and the services provided were few, sparse and cheap. At the time administration skills were not honed to the point that other forms of taxation could be collected with any efficiency.

If a person can eat without being obliged to pay for the privilele, and clothe himself similarly unencumbered, he or she should be able to enjoy the use of housing without paying tax upon it.

BIBLE LAND SHOULD BE A REAL GAS

By NICHOLAS VON HOFFMAN
The Progressive

It gives me great pleasure to inform you that businessmen are working to open up two new Disneyland-type parks. One is to be known as Holy Land USA. To cite the wonders it will contain will make it irresistible to you. Can you imagine a 101-foot-high statue, in color, of Jesus Christ set on a thirty-foot base, illuminated at night? There will also be a Noah's Ark Zoo, a net-fishing expedition on the Sea of Galilee, a Jonah's whale to swallow you up, and a genuine Tower of Babel to slide down. You will be able to tour Hell and Heaven and watch David zap Goliath.

The other new park of fun and piety is called Bible World. It will be located near Disneyworld, Tarzan Land, Wild Kingdom, and Sea World in the northeastern section of Florida, an area that is becoming Fantasy Centre, USA.

Plans for Bible Land are not complete, but there should be a Solomon's Temple and a Palestinian Village with native atmosphere, plus hot and cold running Coca-Cola. Also planned is a Garden of Gethsemane where the Bible World Singers will perform. There will be a Passion Play and a marionette show, too.

Bible Land will display 1,000 linear feet of the finest religious paintings done with the best Rembrandt oils on Belgian canvas. It will be a gas, and the promoters are going to make money because, as they say, "our subject matter has been pre-sold for 2,000 years. Let Christ be as well known as Donald Duck."

The Case of William Doyle And the Carpice of Justice

By JOHN BEAUFOY
The Globe and Mail

The Ontario Court of Appeal recently reduced six-year penitentiary sentences imposed on three men who took a woman to a lonely spot and raped her eight times.

The court said that although the crime was serious, the men had alcohol problems and prospects for their rehabilitation were good.

The men found themselves with sentences of four years instead of six.

All of which brings us to the case of William Albert Doyle, sitting it out at the Mimico Correctional Centre, near Toronto.

Doyle, 51, was convicted of robbery with violence nine years ago and sentenced to two years less a day in jail. While serving that stretch, he requested parole from the National Parole Board five times and was turned down every time.

Finally, with six months left on his sentence, the board relented, put him on probation, and Doyle, with a long history of alcoholism, went to the Harold King rehabilitation farm in June, 1966.

Two months later he was promised a job in Toronto, and left the farm on the condition that he take that job and report to a parole office for the four months remaining on his parole. Instead, he got another job, joined Alcoholics Anonymous, and never bothered to report.

Automatically, he was listed as a parole violator and a warrant was issued for his arrest.

Seven and a half years later, though a fluke police check of all roomers in a Guelph house last May, Doyle's past finally caught up with him and he was thrown in the jug to "do" his six months.

In mid-June, the green-eyed, ruddy-complexioned man with neatly combed light brown hair, sat in Mimico's outside visiting area. He wore prison-issue bluejeans, a pair of his own $60 special orthopedic shoes (he developed foot problems while climbing up and down ladders as a painter during his time on the outside), and a dark blue shirt. The dulled brass buttons on the shirt were imprinted, "Province of Ontario."

"I don't want to do more time. Not at my age," he said in a softspoken mannner. His voice took on a slight edge, however, as he fingered a letter from the parole board telling him that his application for a new parole would be "considered."

Considered. After going straight for 7½ years. After holding jobs, paying taxes, helping support his family, battling the bottle, never running afoul of the law. His application would be "considered."

Two weeks ago, the parole board handed down its verdict from behind its traditionally closed doors. The parole request was denied. As usual, no reasons were given.

Four years imprisonment for raping a woman eight times is enough because those involved were all drunk when it happened and they have good potential for rehabilitation. Three years is long enough for a man because he kept out of harm's way for 11 years and is well regarded by his employer.

At least these decisions were reached in open court. We have reasons for the changed sentences.

The same can't be said of the parole board's handling of the Doyle case, however. All we can do is ask "Why?" and wonder how many other Doyles there are.

REINELL

THERE'S JUST SOMETHING ABOUT OWNING THE BEST

WE MUST CLEAR OUR REINELL BOATS

Our next REINELL shipment is so huge . . . we just won't have room to store our boats unless we clear our existing stock. SAVE by buying now!

4 only REINELL RV 1700's — This outboard is bigger and wider this year . . . can handle more power, with teak runners and walk-thru windshield. Gold, green, blue or tangerine colored hulls.

4 only REINELL RV 1710's — Plenty of walk-around room and storage space. Full canvas, big gas tank, padded dash, walk-through windshield . . Choice of 140 MERC 1-0, 130 VOLVO, 120 OMC.

1 only REINELL RT 1760 — Dynamic Tri-hull for the ultimate ride, fully upholstered interior, padded dash. Green hull and interior — 140 MERC. 1-0.

2 only REINELL RV 1900's — Our biggest outboard. Teak foredeck, walk-through windshield, padded dash, etc., etc. Blue or grees hull.

1 only REINELL RV 1910 — Big, blue-water, hi-performance boat. Camper back canvas. 140 MERC — gold or green hull.

1 only REINELL RT 1860 — Dynamic Tri-hull for the ultimate ride, fully upholstered interior, padded dash. Green hull and interior — 140 MERC. 1-0.

1 only REINELL RV 2200 — Modified cuddy cabin with locking door, marine head. 225 OMC 1-0. Blue hull.

5 only REINELL RV 2270's — Hardtop, galley, ice box, stove, sink, dinette. Locking rear bulkhead. Camper back canvas. 165 or 188 MERC. Green or tangerine hull.

2 only REINELL RV 2500's — Most popular cruiser. Private head, double bunks, dinette, galley, camper back. Locking aft bulkhead . . . 188 MERC. Blue, yellow or gold hulls.

Vancouver Island's Only Exclusive Dealer

WORLD OF PLEASURE

PEARSON WORLD OF PLEASURE LTD. DL 1516

HONDA Motorcycles • EZ LOADER Trailers • HARLEY DAVIDSON Golf Cars • SANGSTER Boats • YAMAHA Outboards • PRINCECRAFT Boats • BERKLEY Jets • CHRYSLER Outboards • ROADRUNNER Trailers • REINELL Boats • WAUKESHAW Inboard/Outboards • MARINE Brokerage • MERCRUISER Inboard/Outboards • Automobiles • VOLVO Inboard/Outboards • Marine Motor Service • Ski Boats • Parts Division • Used Boats • Marine Accessories • Used Motorcycles • Used Outboards • NORTON Motorcycles.

386-8424 3388 DOUGLAS
382-2222 WESTPORT 656-5434

NEXT TO CLARE ANDERSON'S RED LION

WORLD OF PLEASURE

For The Most Popular Motorcyle HONDA

HONDA

MINI-TRAIL TOUGH
3-Speed, Stow in Car Trunk
NOW $399
Z50

THIS IS IT!!

We must clear our vast stock of new HONDAS by September. We're dealing in volume to make room for our next shipment.

WE MUST HAVE TRADES

Buyers are waiting for used motorcycles of all types. We'll pay top allowances for your trade.

HONDA

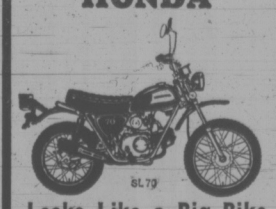

Looks Like a Big Bike
4-SPEED TOWN or TRAIL
No Money Down
$18 mo. for 36 mos.
PRICE $519
SL70

HONDA

OHC 4-Stroke Torquey
21" FRONT WHEEL, 5-SPEED
No Money Down
$35 mo. for 36 mos.
PRICE $899
SL125

NO MONEY DOWN
ON OUR EASY INSTANT CREDIT AND NO PAY'TS 'TIL NOVEMBER

EXCLUSIVE ONE YEAR GUARANTEE!!

WE'RE OPEN 9 a.m. - 9 p.m. Sat., 'til 5

FREE Cold PEPSI

TORONTO MARKET TRADING

In addition to Canadian Press stock reports, bond and mutual fund prices, market quotations also are supplied by the following firms or agencies: Investment Dealers' Association of Canada, Richardson Securities, Royal Bank of Canada, Pemberton Securities, A. E. Ames & Co., Annett McKay Ltd., Bongard Leslie & Co. Ltd., and Vancouver Stock Exchange.

Distributed by CP

Toronto Stock Exchange—Aug. 21

Quotations in cents unless marked $. z—Odd lot, xd—Ex-dividend, xr—Ex-rights, xw—Ex-warrants. Net change is from previous board-lot closing sale.

Stock	Sales	High	Low	1:40 p.m.	Net Ch'ge
A—B					
Abitibi	4630	$12¼	12	x27⅜	— ⅜
Acklands	200	$11½	11½	11½	
Acme Gas	2216	13	13	13	+ ½
Acres Ltd	225	$14	14	14	
Acres A pr	200	$44⅞	44⅛	44⅛	+ ¼
Acres wt	812	220	210	210	— 5
Aduanac M	500	39	39	39	+ 4
Afton Min	150	905	905	905	—70
A.G.F.M.	125/	380	375	375	—15
Agnico E	1500	510	500	510	— 5
Agra Ind	1000	$10	9½	9½	— ⅜
Ahed M	400	165	165	165	
Akaitcho	1200	122	120	122	— 3
Albany	1500	110	109	109	+ 4
Alt East G	2010	765	750	750	
Alta Gas A	2819	$12⅛	12	12⅛	+ ⅛
Alcan	12464	$32⅞	32¾	32¾	— ⅛
Alcan pr	z10	$27¼	27¼	27¼	
Algo Cent	200	$14⅝	14½	14⅝	— ⅛
Algoma St	2950	$18⅝	18½	18½	+ ¼
Allarco Dv	100	$6¼	6¼	6¼	
Alliance B	z10	$9	9	9	
Alminex	200	680	680	680	
Alpa Ind	551	$8⅛	8½	8½	— ¼
Am Larder	4000	70	70	70	
A Quasar P	200	$14¼	14	14¼	
Anglo-cn	2200	$14¼	14	14	
Anglo-c pr	775	$21¼	21	21¼	+ ¼
Ang CT 290	30	$35¾	35¾	35¾	
Ang Ruyn	7300	118	105	105	—13
Aquitaine	1150	$22⅞	22¾	22⅞	+ ⅜
Argus C pr	200	$12⅝	12⅝	12⅝	+ ⅜
Asamera	7450	$11½	11	11	
Asbestos	1149	$15¾	15⅝	15⅝	— ⅛
Ashland C	300	$12⅜	12⅜	12⅜	+ ⅛
Ashland pr	87	$27	26¾	26¾	+ ¼
Atco Ind	600	$13	13	13	
Auto El	z1	$7¼	7¼	7¼	
Auto Hard	z1	$11	11	11	
Avoca M	4900	112	110	110	— 5
Bad Boy	401	$7⅜	7⅜	7⅜	
Bankeno	2100	710	700	700	
Bk Mtl	27906	$18	17⅞	18	+ ⅛
Bank N S	1540	$34½	34¼	34¼	
B Can Nat	100	$16½	16½	16½	— ⅛
Barex	1000	9	9	9	
Bartaco	100	225	225	225	
Bathst p	z30	$13⅛	13⅛	13⅞	
Beavr Eng	300	$5½	5½	5½	— ¼
Belding w	100	30	30	30	—10
Bell Can	10248	$40⅞	40⅝	40¾	+ ⅛
Bell A pr	206	$45⅜	45⅜	45⅜	
Bell B pr	400	$46¾	46⅜	46⅜	+ ⅞
Bell Knit	200	260	260	260	+10
BPetlm	735	$15½	15⅞	15⅛	— ⅜
Blackwod A	100	$6¼	6¼	6¼	+ ¼
Block Bros	1500	280	280	280	
Bomac A	z15	$6¼	6¼	6¼	
Bombrdier	1000	380	380	380	+ 5
Bunty	12500	60	57	60	
Bovl sCor	540	215	210	210	—10
Bow Valy	1125	$33⅜	33	33⅜	+ ⅜
BP Can	2907	$15⅞	15¾	15¾	
Bralor Res	2212	225	220	225	
Bramalea	700	495	490	490	
Brameda	2200	60	60	60	
Brascan	5412	$17¾	17⅝	17¾	
Brenda M	700	750	740	750	
Bright A	100	$21	21	21	+ ½
Brinco	800	$5⅞	5¾	5¾	
Br Am Bnk	400	$17¼	17¼	17¼	— ¼
BC Forest	100	$19	19	19	
BC Sugar	750	$19¼	19⅛	19¼	— ⅜
BC Sugar p	179	$14½	14½	14½	— ½
BC Phone	381	$51	50¼	50¼	— ¾
BCPh 4¾ p	35	$57¼	57¼	57¼	—1¼
BCPh 1956	z15	$56¾	56½	56¾	
BCPh 4.84	z20	$15⅜	15⅜	15⅜	
BCPh 6 pr	25	$70½	70½	70½	
BCPh 6.80	100	$21¼	21¼	21¼	+ ¼
BCP 7.04 p	z50	$22	22	22	
Broul R	5000	42	41	41	— 1
Brunswk	2725	495	490	490	—10
Budd A w	z15	790	790	790	
Burns Fds	z25	$15⅜	15⅜	15⅜	
Bushnell	100	$10¼	10¼	10¼	
C—E					
Cad Dev	6100	$12¾	12½	12½	
CAE Ind	200	$10	10	10	
Cal Pow	400	$23⅜	23¼	23¼	— ⅞
C P 5.40 p	100	$88½	88	88	
Calvert	2500	19	19	19	— 1
Camaridg	z10	15	15	15	
Camflo	6800	795	775	795	— 5
Cam Chib	2500	690	675	675	—15
Camp RL	700	$52⅝	52	52⅝	+ ⅝
Can Cem L	z30	$14⅜	14⅛	14⅛	
C Geother	1000	167	167	167	— 1
Can Malt A	1305	$29⅞	29	29	— ⅛
C Nor West	1600	840	820	840	+10
C Pakrs C	200	$22	22	22	
C Safway p	z30	$82⅜	82¼	82¼	
CS Pete	5000	460	450	455	
CS Pete w	z105	91	84	84	
CSL pr	z80	410	400	410	
C Tung	8650	240	220	220	—20
Cdn Arrow	4000	21½	20	20	— 3
C Bonanza	100	135	135	135	— 5
Cdn Brew	6010	470	465	470	+10
C Brew Bp	50	$29⅝	29⅜	29⅝	
C Cablesy	550	$16	15⅞	16	+ ½
C Cable w	400	360	355	360	+ 5
Cdn Cel	3505	$6⅛	5⅞	5⅞	— ⅛
C Curtis	200	67	67	67	+ 6
Cdn Equity	z20	$13⅛	13⅞	13⅞	
C Ex Gas	600	325	320	325	
C Homestd	1600	765	750	765	— 5
C Imp Bank	2870	$30¼	29⅞	30¼	+ ½
C Ind Gas	521	$8¼	8¼	8¼	
CIL	261	$14⅛	14⅛	14⅛	
C Int Pow	450	$12⅛	12	12	— ⅛
C Intrurb p	100	$10	10	10	
C Malart	4500	20	20	20	+ 2
C Marconi	1100	395	395	395	
C Merrill	165	610	610	610	
C Occdental	1416	$12½	12¼	12¼	— ¼
CP Inve pr	1270	$30½	30⅞	30⅛	— ⅜
CP Inve w	1420	240	240	240	— 5
CP Ltd	38670	$16¾	16½	16⅝	— ⅛
C Reserve	1100	575	570	570	— 5
Cdn Salt	1450	$14¼	14	14¼	— ¼
Cdn Sup O	1040	$57	56¾	56¾	— ¼
Cdn Tire	85	$48½	48	48	—2⅛
Cdn Tire A	8732	$49¼	47½	47½	—2¼
CWN G 4 pr	100	$10⅞	10⅞	10⅞	+ ⅛
Canron	210	$20⅜	20⅜	20⅜	+ ⅜
Capit Div	1000	41	41	41	
Cara	200	97½	7½	7½	
Cassiar	700	$11⅛	11	11	
Celanese	405	455	450	450	—10
CFCN	100	$8¾	8¾	8¾	— ¼
Chemaloy	4500	315	305	310	— 5
Chestrvile	8000	20	19½	19½	+ ½
Chib-K	22000	34	32	33	
Chib M	1000	36	36	36	— 3
Chieftan D	1200	$11	11	11	+ ¼
Chrysler	3520	$23⅝	23½	23½	— ¼
Clarcan	400	415	415	415	
Coch Will	6700	100	100	100	— 2
Coldstm	275	310	310	310	
Coles Book	101	$7¾	7¾	7¾	— ¼
Cominco	4345	$32¾	32½	32½	— ¼
Comrc Cp	625	320	320	320	
C Holiday I	275	$9½	9½	9½	
Computel	700	$8¾	8⅜	8¾	— ¼
Comtech	100	375	375	375	— 5
Conn Bath	1983	$24⅞	24½	24½	— ¼
Con Bath p	300	$14¼	14¼	14¼	
C Bath 68 w	100	$12½	12½	12½	
Con Bldg	700	280	275	275	
Con Fardy	z2	50	50	50	
C Durm	11000	67	64	64	— 3
C Marben	1500	90	85	85	— 5
C Morisn	250	180	180	180	+ 2
Con Negus	2000	2½	2½	2½	
Cons Pipe	100	315	315	315	
C Rambler	3600	355	335	350	—15
C Rexspar	8500	25	25	25	— 1
Con Distrb	1000	$22½	22	22	— ¾
Cons Gas	3245	$15	14⅞	15	— ⅜
Con Gas B	100	$76	76	76	— 2
Con Glass	2800	$9⅛	9	9	
Control F	500	185	185	185	
Conwest	300	505	505	505	— 5
Cornat Ind	612	400	395	395	— 5
Coronatn	1100	200	200	200	+ 5
Cooska R	1801	264	260	260	
Craigmt	1225	770	760	770	+15
Crain R L	450	$10⅜	10¼	10¼	
Crwn Life	150	$72½	72½	72½	
Dawson D	100	$6½	6½	6½	
Debhld B p	25	78	78	78	— 2
Decca R	4140	885	880	880	— 1
D Eldona	1000	45	44	44	— 1
Denison	3069	$38⅝	38	38⅞	— ½
Distl Seag	1790	$41	40⅞	40⅞	+ ⅜
Doman I	300	$8⅝	8½	8⅝	+ ⅛
Dome	200	$7	7	7	
Dome Pete	2405	$36½	36¼	36¼	— ⅛
D Bridge	400	$38	38	38	— ½
D Explor	1500	54	54	54	
Dofasco	5975	$28¼	28	28¼	
Dom Glass	100	$12	12	12	
Dom Store	975	$15	14¾	14¾	— ¼
D Textile	4250	$9¼	8¾	9	
Domtar	5702	$22¼	22¼	22¾	+ ⅛
Domtar pr	140	$14¼	14¼	14¼	
DRG Ltd A	100	$9½	9½	9½	
Dunde Pal	4333	82	80	81	
Dylex L A	100	$7⅛	7⅞	7⅞	— ⅛
Dynasty	7350	$10	985	990	
E-L Fin	500	$9	9	9	
E-L Fin w	200	265	265	265	
Electro Ltd	100	$13⅜	13⅜	13⅜	— ⅛
Elks Stors	101	$15½	15½	15½	— ½
Emco	500	$5¾	5½	5¾	+ ⅛
Erie D	300	230	230	230	+ 5
Erie D A	300	200	180	180	—10
F—J					
Fairview	z10	$18⅜	18⅜	18⅜	
Falcon C	2040	$14	13¾	13¾	— ⅛
Falcon	5110	$78	77	77	— ½
Fed Ind Ltd	800	$6⅜	6¼	6¼	— ⅛
Fed Pion	400	$23¾	23¾	23¾	— ¼
Fed Pion P	100	$94	93½	94	— 3
Fields S	250	$16¼	16¼	16¼	— ⅛
F City F wt	100	425	425	425	
F Mar	2900	70	70	70	
Foodex S	500	$4½	4¼	4¼	— ¼
Ford Cnda	300	$97¼	96¾	97¼	+ ¼
Fort Reinc	1000	28	28	28	— 1
F Seasons	2500	$7	7	7	
F Season w	800	395	395	395	— 5
Francana	1007	970	950	970	
Fraser	550	$21	21	21	
Frobex	2000	30	29½	29½	— ½
GH Steel	801	$6⅞	6⅞	6⅞	+ ⅛
Gaz 5.40 p	z10	$64½	64½	64½	
Gen Distrb	1000	$14	14	14	
GMC	283	$61½	61½	61½	— 1
Genstar L	400	$16	16	16	— ⅞
Gesco Dis	100	$6	6	6	— ½
Gnt Masct	866	310	310	310	
Giant Yk	100	860	860	860	—50
Gibraltar	2820	$13½	13¼	13⅜	— ⅛
Gold Crest	200	$5½	5½	5½	
Goldund M	3800	169	163	169	+ 4
Goldray	z100	38	38	38	
Godyear p	50	$38	38	38	
Gozlan	z1	$9½	9½	9½	
Granby	200	$21¼	21¼	21¼	
Grandvc	350	385	385	385	— 5
Gt Collsd s	300	825	820	825	
GL Nickl	300	280	280	280	+ 5
GL Paper	602	$24	23½	23½	— ¼
GL Power	z75	$29⅜	29⅜	29⅜	
Green Pnt	7000	6	6	6	— 1
Grey G	z13	480	480	480	
Greyhnd C	700	90	90	90	
Greyhnd	400	$18½	18½	18½	— ⅛
Guar Trst	z14	$10⅞	10⅞	10⅞	
Gulf Can	1275	$36⅜	36¼	36⅜	+ ⅛
Halifax D	600	205	205	205	
Hambro C	300	$6	6	6	+ ⅜
H Group	1876	$7¼	7⅛	7¼	— ⅛
Ham Tr	400	$11½	11½	11½	— ⅜
Harlequin	z1	$15	15	15	
Harveys F	5600	125	120	120	— 5
Hawker pr	z15	$66	66	66	
Hays Dna	100	$10¼	10⅛	10⅛	+ ⅜
Highmont	500	185	180	185	+ 5
Hollinger	600	$45	45	45	+ ½
Home A	2917	$47½	47½	47½	— ⅛
Home B	725	$44	43½	44	+ ½
Houston O	3880	340	325	325	— 5
Huds Bay	2155	$26⅞	26½	26¾	— ⅛
H Bay Co	3600	$18½	18¼	18½	+ ¼
HB Oil Gas	2750	$5¼	50¾	51	+ ½
Hu-Pam	1000	21	21	21	
H D C L pr	203	$16	16	16	
Huron Erl	2100	$27½	27⅛	27⅛	— ⅜
Husky Oil	2858	$25¾	25¼	25¼	— ¼
Husky D w	3100	940	920	920	— 5
Husky E w	400	$11⅞	11¾	11¾	— ¼
Hydra Ex	9520	30	27	30	+3½
IAC	6650	$17	16⅞	17	
I D C L pr	203	$16	16	16	
Imaco	1244	$31¼	31¼	31¼	+ ⅛
Imasco A p	400	400	400	400	
Imp Gen	300	370	370	370	— 5
Imp Gen w	400	25	25	25	
Imp O	14355	$42¾	42	42½	+ ½
Indal Can	1000	$13¼	13¼	13¼	+ ¼
Industmin	z40	59⅞	59⅞	59⅞	
Inland Gas	345	$10⅛	10⅛	10⅛	
Inter-City	820	480	475	475	— 5
Inter C A w	1600	255	255	255	— 5
Inter C B w	3200	300	300	300	
IBM	83	$299	298½	298½	— 1
Int Mogul	325	$13½	13¼	13¼	— ¼
IMogul A	100	$21	21	21	
Inco	16319	$32	31¾	31⅞	— ¼
Int Obaska	5500	37	36	36	— 1
Intpr Pipe	2807	$23¼	22⅞	23	+ ⅛
Ipsco	150	$13⅝	12⅝	12⅝	+ ⅛
Inter Tech	500	31	31	31	
Inv Group	500	$9¾	9¾	9¾	— ⅛
Inv Grp 5 p	195	$19¾	19¾	19¾	
Irwin A	69100	$6	5¾	6	+ ⅛
Iso	2000	221	220	220	— 1
ITL Ind	2000	310	300	305	—15
ITL Ind pr	100	$13¼	13¼	13¼	+ ⅜
IU Intl	1250	$24	23¾	23¾	— ⅛
Ivaco Ind	1200	$11⅛	11½	11½	— ¼
IWC Com	100	275	275	275	+ 5
Jannock	z19	$6½	6⅜	6½	
Jannock B	z9	$11⅞	11⅞	11⅞	
Jelex	10500	19	16	18	
Joliet	1500	23	23	23	— 1
Jorex	10600	112	108	111	+ 4
K—N					
Kaiser Re	800	325	315	325	
Kam Kotia	3500	46	46	51	+ 3
Kams Tran	500	$6⅛	6	6	
Kenn Ind	800	$11½	11¼	11¼	— ¼
Keeprite B	z75	$10	10	10	
Kerr Add	3985	$12⅜	12⅜	12⅜	— ⅛
KAnacon	z200	33	33	33	
Koffler w	1500	215	215	215	
Labatt	175	$26⅛	26½	26½	
Labatt pr	475	$26¾	26½	26½	— ¼
Lab Min	205	$42¾	42¾	42¾	—1¼
Lailaw	11000	$13	12¾	13	+ ⅛
LOnt Cem	500	340	335	335	+ 5
L Shore	z16	270	270	270	
Langis	1000	4	4	4	
Laura Se C	200	$8⅜	8¼	8⅜	+ ¼
Lau Fin	220	$11⅜	11⅜	11⅜	
Leigh Inst	1350	$6¾	6¾	6¾	
Levy A pr	200	$6⅛	6⅛	6⅛	+ ⅛
Life Inv	1906	330	325	325	+ 5
Life Inv A	3106	23	21	21	+ 1
LL Lac	622	210	210	210	+ 5
Lob Go A	250	$6⅛	6⅛	6⅛	— ⅜
Lob Co B	500	$6¼	6⅛	6⅛	— ⅜
Lob Co pr	142	$28¾	28¾	28¾	
Lob G A pr	100	$18¼	18¼	18¼	
Lob GB pr	118	$18¼	18¼	18¼	
Lochiel	1350	272	272	272	— 2
Loeb M	300	480	480	480	
Lost River	200	500	490	490	—15
Lytton M	1080	220	219	220	+ 8
MB Ltd	8674	$32¼	32⅛	32⅛	— ⅜
Madeline	803	455	450	450	— 5
Madsen	3677	125	120	125	+ 1
Magna Int	100	$10	10	10	
Magnason	400	$9	8¾	8¾	— ⅛
Magnetcs	100	84	84	84	+ 4
Maher pr	600	$7½	7½	7½	— ¼
Maislin I	500	$8½	8½	8½	
Major H D	225	310	310	310	
M Lf Gard	z1	$31¾	31¾	31¾	
Maple M	1260	355	340	350	+20
Mrcan r	11000	½	½	½	
Maritime	200	$18⅜	18¼	18⅜	— ⅛
Markboro	5200	$10¼	10	10¼	+ ¼
Markel F	200	$7⅛	7⅛	7⅛	— ⅜
Martin	2000	32½	31½	32½	+ ½
Mass er	8180	$22⅜	22	22¼	— ⅜
Mattgmi	200	$32¾	32½	32¾	
Mc Adam	3000	39	39	39	
Mc Intyre	z51	$53	53	53	
McLaghln	1540	$17	17	17	
McLagn w	200	870	870	870	—40
MEPC w	1000	325	325	325	
Mercantil	1000	$25¼	25	25	— ½
Merland E	500	234	230	234	
Meta Uran	2000	18	18	18	— 1
Met Stores	200	$18	18	18	
Met Stors p	z50	$18	18	18	
Met Trust	350	$24¾	24¾	24¾	
Mex LP	195	375	375	375	
MICC	z50	$30	30	30	
Microsyst	z6	$8⅞	8¾	8⅞	
Mindamr	2800	485	475	480	—10
Molson A	1050	$24	24	24	+ ¾
Mon Life	z5	$40	40	40	
Monarc W	2200	350	340	350	+25
Montrey A	3500	54	54	54	— 1
Moore	2697	$50¾	50½	50½	— ¼
Morse A	640	$16⅜	16⅜	16⅜	
MTS Inter	1500	61	61	61	— 5
Multi-Mi	z300	36	35	36	
Murphy	800	$9	9	9	
Murritt P	1000	230	230	230	— 5
NaChrs I	200	$7⅝	7⅜	7⅜	+ ⅛
Nat Pete	500	47	47	47	— 3
Nat Sea A	100	$15¼	15¼	15¼	+ ¼
Nat Trust	134	$21	21	21	
N B Cook	500	240	240	240	
Neonex	3115	310	310	310	—10
New Ath	3000	17	15	17	+ 2
NB Tel	z28	$13⅞	13⅞	13⅞	
Newconx	300	510	510	510	— 5
N Goldvue	5000	15½	15½	15½	
Nnor	23000	10	9½	9½	— 1
N Que Regl	200	570	570	570	+10
Nfld LP	100	$12	12	12	
Nick Rim	1000	10	10	10	
Noble M	3000	101	100	100	— 1
Nor Acme	2000	12½	12½	12½	+ ½
Noranda A	7230	$52½	52¼	52½	+ ¼
Norbaska	1500	14	14	14	
Nordair L	5200	$53½	480	53½	+67
Norlex e		See list below.			
NC Oils	2500	700	700	700	— 5
NCO pr	1175	$38¼	38¼	38¼	— 1
Nor Ctl G	3300	$9½	9½	9½	
Nor Ctl B p	300	$22	21⅞	22	
Nor Ct 270 p	100	$36¾	36¾	36¾	
Nor Ct 150 p	300	$21⅞	21	21⅛	— ⅞
Norctl w	125	275	275	275	— 5
Northgat	1425	625	610	610	—20
Nowsco W	z50	$9	9	9	
NRD Min	8000	56	55	55	— 1
Numac	1165	$17¼	17	17	— ¾
NuWest D	500	$9	9	9	
O—S					
Oakwod	13900	225	220	222	+ 1
Obrien	5500	90	86	90	
Ocdentl Pt	2550	$9¼	9	9⅛	— ⅞
Ocelot Ind	1200	490	485	485	—15
Orchan	600	495	490	490	
Orlando R	100	$10⅞	10⅞	10⅞	+ ⅛
Oshawa A	1225	$8¾	8⅝	8¾	
Osisko	200	23	23	23	
Pac Coper	400	150	150	150	
Pac Pete	700	$30⅞	30½	30½	— ⅜
Page Pet	1250	305	300	305	+ 5
Pamour	600	550	550	550	—20
Pan Centr	332	240	240	240	— 5
P Ocean	10500	$15	14⅝	15	+ ¼
PanCdn P	500	$14⅜	14⅜	14⅜	— ⅛
Paragon	100	250	250	250	—10
Pe Ben O	1651	$7½	7⅛	7¼	— ⅜
Peerless	550	$7¾	7¾	7¾	— ⅛
Pennant	1536	300	295	300	
Penningtn	100	$12	12	12	
Penanit	1536	300	295	300	
Pennngtn	100	$12	12	12	
P Dept S	1410	$13	12½	12½	— ½
Petrofina	416	$25⅞	25⅞	25⅞	— ⅛
Peyto Oils	7933	600	590	600	+10
Pick Crow	2525	64	63	63	
Pine Point	925	$35¾	35½	35½	
Pinn P	32000	29	25	25	— 4
Pitt Eng C	1000	$12	12	12	
Place G	1500	61	61	61	— 4
Placer	2400	$28½	28	28⅜	
Pow Corp	1285	$11⅝	11½	11½	
Pow Crp pr	250	$31	30½	31	+ ½
Pre Cable	200	$11¼	11¼	11¼	+ ⅜
Preston	3330	$12⅝	12½	12½	— ¼
Price Com	2830	$15½	15	15⅛	— ⅜
Provigo	100	$8¾	8¾	8¾	
Prov B Can	150	$15¼	15¼	15¼	+ ⅛
Q Brdcast	100	355	355	355	—15
QMattgmi	3500	38	38	38	— 1
Que Sturg	7815	330	315	320	—20
Que Tel	11900	$17½	17½	17½	+ 1
Quenswer	550	450	430	430	—20
Ranger	490	$33⅜	33⅛	33⅛	+ ⅛
Rapid Dta	800	$7¼	7⅛	7¼	+ ⅜
Ravrock	1000	130	130	130	— 1
Readers D	1000	$18¾	18¾	18¾	— ¼
Reed Oslr A	6550	$10⅞	10	10⅞	+ ⅛
Reichhold	420	$17	17	17	+ ⅛
Rembrant	200	$8⅞	8¾	8¾	— ⅛
Res Servic	100	340	340	340	
Revelstk	600	$10¼	10¼	10¼	— ⅛
Reynold p	z10	$58	58	58	
Rileys D	900	135	135	135	
Rio Algom	9250	$28¾	28⅝	28⅜	— ⅛
R Little	1100	400	400	400	
Roman	1300	885	865	875	—10
Ronald Fd	100	$21	21	21	
Ronyx Cor	500	125	125	125	
Rothman	400	$15¼	15	15	— ¾
Rothm A p	35	$85	85	85	
Rothm Zp	200	$18½	18½	18½	— ½
Rothmn w	700	360	350	350	—25
Royal Bnk	2518	$35⅜	35¼	35¼	+ ¼
Royal Trst	813	$24¾	24¾	24¾	+ ¼
Russel A	1400	$11⅞	11⅞	11⅞	
Ryanor	8000	11	10	10	— 1
Sandwell	100	425	425	425	
Schneid b p	2	$12	12	12	— ⅛
Scot York	3100	335	325	325	— 5
Scotts	400	$7½	7¼	7½	+ ⅛
Scurry Rn	3634	$20	19¾	19¾	— ¼
Seaway pr	1000	$5½	5½	5½	— ½
Selkirk A	500	$15½	15½	15½	
Shaw Pipe	100	$9⅝	9⅜	9⅝	
Shell Can	8055	$20½	20½	20⅜	
Sherritt	3570	$16⅝	16½	16⅜	+ ⅛
Siebens	590	$13⅜	13½	13½	— ⅛
Sifton Pro	200	57	7	7	+ ¼
Sigma	390	$19	19	19	
Silverwd A	100	$13¾	13¾	13¾	— ⅛
Simps	14554	$8	7¾	7⅞	— ⅛
Simpson S	200	$11	11	11	+ ⅛
Skl

EARNINGS

By THE CANADIAN PRESS

Atlantic Coast Copper Corp. Ltd., six months ended June 30: 1973, $25,478; 1972, $37,752.

Atlas Explorations Ltd., six months ended June 30: 1973, $65,691 loss; 1972, $77,058.

Bell Knit Industries Ltd., six months ended June 30: 1973, $43,5001 1972, $3,785.

Berncam International Industries Ltd., six months ended June 30: 1973, $187,416, seven cents; 1972, $233,292, nine cents.

Canadian Hydrocarbons Ltd., six months ended June 30: 1973, $2,452,000, 43 cents a share; 1972, $2,365,000, 41 cents.

Canadian Industrial Gas and Oil Ltd., six months ended June 30: 1973, $6,795,909, 31 cents a share; 1972, $4,873,208, 23 cents.

Canadian Marconi Co., three months ended June 30: 1973, $488,000, 1972, $638,000.

Canadian Occidental Petroleum Ltd., six months ended June 30: 1973, $3,570,000, 53 cents a share; 1972, $2,930,000, 44 cents.

Canadian Tire Corp., six months ended June 30: 1973, $8,074,000, 74 cents a share; 1972, $7,099,000, 65 cents.

Craigmont Mines Ltd., nine months ended July 31: 1973, $7,103,000, $1.40 a share; 1972, $2,253,000, 44 cents.

Fields Stores Ltd., six months ended June 30: 1973, $1,115,142, 49 cents a share; 1972, $859,840, 38 cents.

First City Financial Corp. Ltd., si months ended June 30: 1973, $575,035, 42 cents a share; 1972, $438,436, 32 cents.

Fittings Ltd., six months ended June 30: 1973, $229,520, $1.75 a share; 1972, $131,203, $1.00.

Houston Oils Ltd., nine months ended June 30: 1973, $893,773, 13 cents a share; 1972, $2,425, three cents.

Jorex Ltd., six months ended June 30: 1973, $199,826 loss; 1972, $144,466.

Laurentide Financial Corp. Ltd. six months ended June 30: 1973, $3,261,052, 6.5 cents a share; 1972, $2,980,071, 57.1 cents.

La Verendrye Management Corp., six months ended June 30: 1973, $343,674, 50 cents a share; 1972, $171,569, 31 cents.

Multiple Access Ltd., three months ended June 30: 1973, $704,063 profit, 29 cents a share; 1972, $22,201 loss, no per share figure.

New Calumet Mines Ltd., nine months ended June 30: 1973, $3,525 loss; 197x2, $45,221.

Northgate Exploration Ltd., six months ended June 30: 1973, $4,625,000, 77 cents a share; 1972, $1,801,000, 30 cents.

Oakwood Petroleums Ltd., six months ended June 30: 1973, $52,021 loss; 1972, $56,021.

Pace Industries Ltd., six months ended June 30: 1973, $37,076, 30 cents a share; 1972, $21,070, 17 cents.

Prefac Concrete Co. Ltd., six months ended June 30: 1973, $79,263, eight cents a share; 1972, $123,147, 12 cents.

Rothmans of Pall Mall Canada Ltd., year eended June 30: 1973, $13,574,000, $3.72 a share; 1972, $12,604,000, $3.10.

St. Lawrence Cement Co., six months ended June 30: 1973, $2,583,000, $2.80 a share; 1972, $838,300, 91 cents.

Tonecraft Ltd., six months ended June 30: 1973, $443,710, 31 cents a share; 1972, $379,709, 27 cents.

Toromont Industrial Holdings Ltd., six months ended June 30: 1973, $453,000, 9.5 cents a share; 1972, $171,000, .9 cents.

Total Petroleum North American Ltd., six months ended June 30: 1973, $3,505,000, U.S. funds, 7 cents a share; 1972, $1,161,000, 10 cents.

Ulster Petroleums Ltd., six months ended June 30: 1973, $139,621 loss; 1972, $93,904.

LONDON

LONDON (KP) — Closing stock quotations in new pence unless pounds are indicated: Associated Brit Foods 52½, Anglo Am of S. Africa 382½, Babcock and Wilcox 102, Barlow Rand 250, Bass Charrington 122, BICC 137, Blyvloor 357½, Boots 268, Bowater Paper 156, Brit Am Tob 263½, Brit Assets Trust 68½, Brit Leyland 25⅝, Brit Oxygen 65, Brit Petroleums 500½, Broken Hill Prop 584, Burmah Oil 417½, Canadian Pac 830, Cast 98½, Charter Cons 205, Cons Gold 245½, Courtaulds 131¼, Daggafontein 101½, De Beers 381½, Distillers 150¼, Dunlop 87, EMI 152, Free St. Geduld 940, Gen Elec 139¼, Glaxo 351, Grand Metropolitan Hotels 109¾, Gr Univ Strs 255, Guest Keen 304½, Hawker Siddeley 355½, Hoover 420, Hudson Bay 892.

ICI 241, Imp Tob 89, Judge 57¼, Kloof 630, Marks and Spencer 260, Metal Box 256½, Mim Holdings 192½, Phillips 902½, Plessey 107, Poseidon 540, Rank A 421½, Rio Tinto-Zinc 240½, Roan Consolidated 420, Second Scott Inv 82, Selection Trust 417½, Shell T and T 278, Tanganyika 220½, Thomson 193½, Thorn 407½, Tube Investments 386, Ultramar 220½, Unilever 324½, Union Corp 342, Vaal Reef 111 9-16, Vickers 144¾, Western Deep Level 785, Western Driefontein 16¾, Western Holdings 16⅞, Western Mine 140, Woolworth 76, Zambian Anglo 224, Zambian Copper 73.

Bonds (in pounds) Brit Transport 47⅜, Brit Consols 22⅛, Exchequer 90¾, Treasury 2008-12 49⅞, War Loan 31⅛.

London Metals

LONDON (AP) — Closing metals bid-ask in pounds sterling a metric ton; silver in pence a troy ounce:

Tin — Spot 1,990 - 1,994; futures 1,975 - 1,977.

Lead — Spot 176.5 - 177; futures 182 - 182.5.

Zinc — Spot 385 - 386; futures 388.5 - 395.5.

Silver — Spot 106.7 - 106.9; 3 months 110.7 - 110.9.

BONDS

TORONTO (CP) — Selected bond quotes as of Aug. 17 provided to the Investment Dealers Association of Canada by Richardson Securities of Canada, with yield on asking price.

	Bid	Ask	Yield
CORPORATIONS			
Abitibi 9¾ 1 Apr 1990	105.00	107.00	8.93
AltaGas 9¼ 15 Dec 90	102.00	104.00	8.79
Alg Sti 8¾ 31 Mar 91	99.00	100.00	8.75
Alcan 9⅜ 2 Jan 1991	103.00	105.00	8.80
Bell 8 1 May 1977	97.00	99.00	8.11
Bell 8 1 Aug 1980	97.00	99.00	8.19
Bell 9¼ 1 Dec 1993	103.00	105.00	8.72
BC Sug 9½ 15 Sep 87	102.50	103.50	9.05
BC Tel 8¾ 15 Oct 93	97.00	99.00	8.72
C Cem 8¾ 1 May 92	98.00	100.00	8.75
CPR 8⅞ 1 Feb 1992	99.50	101.50	8.70
CPSL 9⅜ 1 Oct 1990	103.00	105.00	8.80
Cominco 8½ 15 Apr 91	97.00	98.00	8.72
Con Gas 8¼ 1 Feb 91	93.00	95.00	8.68
Con Gas 8⅝ 15 Oct 93	98.00	100.00	8.62
Dofasco 9 1 Feb 1991	100.00	102.00	8.78
Eaton Ac 8¾ 15 Jul 74	99.00	100.00	8.73
Faicbrg 7¾ 24 Feb 91	89.00	91.00	8.76
Gif Oil 8½ 1 Dec 89	99.00	101.00	8.38
Gulf O 8⅝ 15 Sep 75	101.00	103.00	8.19
HudB MS 9 15 Jun 91	101.00	103.00	8.66
Imp Oil 8½ 15 Aug 89	98.00	100.00	8.50
Ind Acc 9½ 15 Oct 92	102.00	104.00	9.05
Int Nick 9¼ 1 Oct 90	102.00	104.00	8.79
Labatt 9¼ 1 Sep 1990	102.00	104.00	8.79
McMil 8½ 15 May 91	96.00	98.00	8.72
Noranda 9¼ 15 Oct 90	102.00	104.00	8.79
NorCen 9½ 2 Jly 91	102.50	104.50	8.99
NorElec 9½ 30 Apr 90	102.50	104.50	8.97
Royal Bk 7 15 Apr 91	95.00	97.00	7.96
Impsns 9½ 15 Dec 89	103.00	105.00	8.91
Traders 9 15 Feb 91	98.00	100.00	9.00
Traders 9½ 15 Jun 91	102.50	104.50	8.99
TCPL 9 20 Mar 1991	99.00	100.00	9.00
TCPL 8⅞ 20 Sep 92	98.00	100.00	8.87
Wstcst T 8 15 May 91	91.00	92.00	8.92
CONVERTIBLES			
Ackland 7½ 15 Jun 88	99.50	100.50	7.44
Agraind 6½ 15 Mar 92	95.00	100.00	6.50
Atla Gas 7½ 1 Feb 90	120.00	—	—
Con Gas 5½ 1 Feb 89	81.00	82.00	7.49
Dynasty 7 1 Apr 82	106.00	—	—
Dome Oil 5½ 1 Feb 92	123.00	125.00	—
Scur Rn 7¼ 1 May 88	92.00	94.00	7.94
SimSrs 4½ 15 Oct 88	120.00	124.00	—
Wstcst T 7½ 1 Jan 91	98.00	99.00	7.61
CANADA AND GUARANTEED			
5¼ 1 Dec 1973	99.40	99.50	7.00
6¼ 1 Dec 1973-94	99.75	99.85	6.72
5 1 Apr 1974	98.75	98.85	6.90
7¼ 1 Apr 1974 7½ 84	100.05	100.15	7.46
7 15 Jun 1974	100.00	100.10	6.86
81 Oct 1974-86	102.00	102.50	7.69
5½ 1 Dec 1974	97.80	98.00	7.15
5¼ 15 Dec 1974	97.20	96.30	7.22
7¼ 1 July 1975	99.95	100.05	7.22
6½ 1 Apr 1975	98.85	99.00	7.15
5½ 1 Oct 1975	96.15	96.25	7.43
7¼ 15 De c1975-85	100.00	100.50	7.73
5½ 1 Apr 1976	5.15	95.25	7.52
3¼ 1 Jun 1976	89.35	89.50	7.49
5¾ 1 Jun 1976	95.20	95.40	7.61
7 July 1 1977	98.63	98.88	7.33
7 1 Sep 1977	98.13	98.38	7.47
3¾ 15 Jan 1978	85.50	86.00	7.54
8 1 Jul 1978	101.00	102.00	7.50
6½ 1 Jun 1979	95.13	95.38	7.50
3¼ 1 Oct 1979	79.00	79.25	7.54
5¾ 15 Dec 1979	91.00	91.50	7.46
6¼ 1 Apr 1980	93.00	93.50	7.51
5½ 1 Aug 1980	89.00	89.50	7.46
4½ 1 Sep 1983	78.25	78.50	7.60
5 1 Jun 1988	75.00	76.00	7.75
6¾ 15 Feb 1989	90.00	91.00	7.76
3¼ 1 May 1990	76.00	77.00	7.72
5¾ 1 Sep 1992	78.25	79.25	7.87
6½ 1 Oct 1995	85.00	87.00	7.73
3¾ 15 Mar 1998	57.00	58.00	7.52
3 Perps	38.00	40.00	7.50
CNR 5 15 May 1977	91.00	92.00	7.49
CNR 4 1 Feb 1981	79.00	79.50	7.66
CNR 5¾ 1 Jan 1985	83.50	84.50	7.83
CNR 5 1 Oct 1987	75.00	75.50	7.91
PROVINCIALS AND GUARANTEED			
Alt a8⅞ 15 Apr 1990	102.50	103.50	8.44
Alta 8½ 15 Jun 1991	96.25	97.25	8.42
Alta 7⅞ 15 Oct 1991	94.00	95.00	8.41
Alta Tel 8 15 Sep 74	99.25	100.25	7.97
Alta Tel 7½ 15 Dec 91	90.50	91.50	8.41
AMFC 8¾ 1 Jun 1990	100.50	101.50	8.44
BC Hyd 5¾ 18 Apr 91	74.00	76.00	8.37
Man Hyd 9 1 Apr 90	102.00	103.00	8.63
ManTel 8 15 Sep 74	99.25	100.25	7.97
Man Tel 7 15 Feb 93	85.00	86.00	8.48
NB 7¾1 Mar 1996	91.00	93.00	8.45
NB El 7⅞ 15 Nov 96	92.00	94.00	8.46
Nfld 8½ 15 Jun 1994	97.50	98.50	8.65
NS 7¼ 1 Mar 91	87.00	89.00	8.46
Ontario 7 15 Feb 88	87.75	88.75	8.35
Ont Hyd 8¼ 1 Oct 76	100.00	101.00	7.88
Ont Hyd 8½ 1 Dec 94	99.50	100.50	8.44
Ont Hyd 9 1 Feb 95	103.50	104.50	8.49
Ont Hyd 9 30 Jun 95	103.50	104.50	8.50
Ont Hyd 7½ 4 Feb 96	89.25	90.25	8.47
Ont Hyd 7⅞ 15 Sep96	93.00	94.00	8.46
Ont Hyd 8¼ 15 Sep 97	96.75	97.75	8.47
PEI 9 15 Sep 1991	102.00	104.00	8.56
Que 8 8 Feb 94	92.00	94.00	8.63
Que Hyd 9½ 1 Feb 75	104.00	106.00	8.78
Sask 6 1 March 1987	80.75	81.75	8.27
Sask 7¼ 15 Aug 1988	89.50	90.50	8.38
Sask 8¾ 1 Dec 1990	101.50	102.50	8.44

DIVIDENDS

By THE CANADIAN PRESS

Bushnell Communications Ltd., nine cents, an increase of two cents, Oct. 26, record Oct. 1.

Inland Natural Gas Co. Ltd., five per cent pfd., 25 cents, Oct. 15, record Sept. 30.

Logistec Corp., 2½ cents, Oct. 1, record Sept. 24.

Pennington's Stores Ltd., seven cents, Sept. 28, record Sept. 15.

Sherritt Gordon Mines Ltd., 15 cents, an increase of five cents, Sept. 17, record Aug. 31.

Weldwood of Canada Ltd., 12½ cents, Oct. 1, record Sept. 7.

CPI Wants Algo Stock

MONTREAL (UPI) — Canadian Pacific Investments Ltd. said it is negotiating for the purchase of a 25 per cent stock bloc in Algoma Steel Corporation.

A brief statement by CPI said the Algoma Steel management was aware of the negotiations for the stock, currently held by Mannesmann A. G. of West Germany.

The Mannesmann bloc of shares is comprised of common stock.

Prime Rate Hike Due

By AL FORREST
Times Business Editor

Financial houses are expecting another round of across-the-board increases in interest rates following hikes in the United States prime rate and apparent rejection of wage and price controls by Ottawa.

The First National Bank in New York today increased its prime lending rate to 9.5 per cent from 9.25 per cent and the higher rate is expected to become general in the United States.

The Canadian rate meanwhile is 8.25 per cent (compared with 6 per cent at this time last year) and a move toward 9 per cent is expected.

The Bank of Canada rate is 6.75 per cent (up from 4.75 per cent at this time last year) but well below the U.S. federal discount rate of 7.5 per cent.

If the Canadian rate stays too far below U.S. rates, American subsidiaries in Canada tend to borrow excess funds in this country, putting pressure on the money supply.

Although interest rates have risen sharply in Canada, they have not matched the dramatic increases in the U.S. money market.

Rate for 90-day commercial loans in Canada is 8 per cent, up from 5.13 per cent a year ago.

However, the U.S. rate is 10.53 per cent, up from 4.81 per cent at the same time last year.

A key indicator that Canadian rates are lagging during the present upward surge in North America is the fact the prime rate in this country rose .5 per cent during August while the corresponding American rate went up a full percentage point.

The federal government has given the financial community time to close the gap with the U.S. rates by apparently rejecting wage and price controls at this time.

The Canadian substitute for controls announced by the federal government was:

—Direct controls on exports of beef and pork in an attempt to halt raiding by U.S. buyers;

—Strengthening of the food prices review board to publicize gouging and profiteering in the food industry;

—Anual cost-of-living increases in the old age security and guaranteed income supplement payments will be changed to quarterly raises, starting Oct. 1;

The measures were seen as generally inadequate but probably preferable to outright controls.

With interest rates rising, trust companies were becoming more aggressive in bidding for funds and they were under pressure to raise the rates they pay for deposits, already at peak levels.

By mid-month, four trust companies were paying a top rate of 9 per cent for funds left on deposit for five years. The four firms are Central Trust, Farmers and Merchants Trust, Nova Scotia Trust and Ontario Trust. Minimum deposit for the first three is $500 and for Ontario Trust $100.

Most of the others were paying 8.75 per cent, although three of 25 surveyed were paying as low as 8.5 per cent.

Present rates offered by the trusts for term deposits:

One year — Most were paying 8.25 per cent, with a range of 7.75 per cent of 8.5 per cent.

Two years — Most pay 8.5 per cent, with a range of 7.75 per cent to 8.62 per cent.

Three years — No typical rate. Range is 8 per cent to 8.75 per cent.

Four years — Most pay 8.75 per cent with the range being 8 per cent to 8.75 per cent.

Five years — Most pay 8.75 per cent with the range being 8.5 per cent to 9 per cent.

On the mortgage market, the supply of funds was beginning to become tight, although there was no serious problem developing so far.

The basic rate was firmly established at 10 per cent with further increases indicated.

The range for second mortgages had risen to 13.5 per cent to 15.5 per cent, up .5 per cent over July.

The mortgage rate to major industrial and commercial customers was quoted at 9.75 to 10 per cent, up .25 per cent over July.

The rate for small commercial and industrial ventures was 10 to 10.5 per cent, also up .25 per cent in the past 30 days.

business

Pace

Vancouver-based Pace Industries had a net profit of $37,076 or .03 cents a share for the six months ended June 30, up from a profit of $21,070 or .017 cents a share for the same period of 1972.

The 1972 figure is adjusted down from $51,061 to compensate for the sale of two subsidiaries, National Oven Products and Spudnut Industries Inc. to Dakota Bake n Serve Inc. of Montana for $1.3 million.

Pace operates vending divisions in Alberta and British Columbia plus food outlets in those two provinces and in Ontario and Quebec.

CanDel

Candel Oil Ltd. has reported an unaudited net income of $1,946,000 or 47 cents per share for the first six months of 1973, compared with $1,427,000 or 34 cents for the same period last year.

Oakwood

Oakwood Petroleums Ltd. of Calgary has reported a net loss of $52,021 for the first half of 1973, compared with a net loss of $56,426 for the same period last year.

Occidental

Canadian Occidental Petroleum Ltd. reports earnings of $3,570,000 or 53 cents a share during the six-month period ended June 30, up from $2,930,000 or 44 cents a share during the same period last year.

Gross income during the six-month period was $17,163,000 compared with $14,313,000 last year.

The company attributed the rise in net earnings to increased sales of chlorine and caustic soda resulting from the completion of the North Vancouver chlor-alkali plant expansion at the end of 1972.

Total

Total Petroleum (North America) Ltd. reports net income for the six months ended June 30 of $3,505,000 or 37 cents a share, compared with $1,161,000 or 10 cents a share for the same period last year.

Industrial Gas

Canadian Industrial Gas and Oil Ltd. reports earnings of $6,795,909 or 31 cents a share during the six months ended June 30 compared with $4,873,208 or 23 cents a share during the same period in 1972.

Gross revenue was $26,246,454, up from $22,926,399 last year.

Toothless Bear Shot in Nelson

NELSON (CP) — A conservation officer shot and killed a bear late Monday on a city street. Police said the bear had apparently lost most of its teeth and was forced to forage in residents' garbage cans for food.

Interim Listing

MONDAY

	Bid	Ask
Abaca	33	38
Abella R	8	12
Able Exp	7	10
Acapl	20	22
Adar Rs	17	19
Alakon	4	6
Alberni	30	50
Alvila	6	8
Amalg	2	4
Amber R	22	25
Ang Wst	4½	6
Arc Res	36	38
Arian Pa	17	20
Aselo Ind	5	10
Athena	3	7½
Balfour	48	50
Bar Mn		36
Belmorl	13	17
Bev Cal	14	17
Bonnevl	20	24
Bonus R		22
Boru Mn		26
Brent E	17	25
Brwstr	13	16
Brown O	10	12
Buckley	15½	19
Cairn Mn	14	15
Cametin	54	58
Can Bas	6	10
Canwex	40	43
Cardwl	10	13
Cedar Cy	90	1
Centex	3	6
Chingr	110	120
Channel	11	12
Coast In	28	29
Colby M	45	47
Commd	9	11
Concrd		20
Conjur	7	10
C Altair	18	20
C Cleve	4	8
Cn Giant	50	55
Corval R	17	20
Coynex	35	40
Cutlass	30	32
Cypress	75	79
Darsi	9	11
Decade	60	65
Dictatr	4	4½
Donna	8½	10
Drchstr	10	11
Dorita	15	17
Driftwd	70	72
Dynam	7	13
Envoy R	42	45
Erin Ex	23	29
Fortun I	20	30
Gary Mn	10	12½
Geoqst		190
Geo Dyn	46	50
Geo Star	6½	10
Gf World	25	27
Grndstr	45	50
Gulf Ttn	25	
Hertz In	22	30
Highid Q	86	90
Hobo Cr	10	14
Holbrg	6	7
Honda	10	15
Hope By		95
Hub Mn	21	
Juniper	15	18
Kandhr	21	
Keith Cp	13	15
Kelgin	2	4
Kelmnt	29	35
Kendal	47	52
Kismet	10	14½
Komo Ex	2	9
Laugna	81	82
Lantern		50
Leisure	10	20
Lou Mex	50	54
Luckey St	6	
Manox P	56	59
Milestn	13	18
M Dorad		19
Mt Hylnd		7
Nation L	12	16
N Denvr	28	35
Nicola C	32	36
Nisson	20	22
Nthstar	42	50
N Tungst	19	24
Nthwnd	95	1
Panthr	15	17
Payette	5	10
Perry R	79	92
Petrwst	40	45
Princss	31	35
Prism R	28	35
QC Expl	15	19
Radiatn	7¾	8
Remar R	13	18
Richwd	55	70
Rimrck	18	20
Rio Plat	88	90
Rio Sierr	35	40
Robina	30	
Ryslo Slv	15	20
Sarafnd	21	23
Shasta	167	170
Silmnc	15	
Skyline	73	75
Sonesta	34	43
SPA Mns	4	7
Spirit Ex	10½	19
Starbd	49	54
Starlett	23	24
Stellak	4	6
Sunrise	7½	14
Swim Lk	4½	10
Tandem	65	85
Tanzill	12	16
Taknol	26	28
Tika Rs	40	45
Toronad	27	30
Intl Gr	573	630
Inv Gr	1239	1355
Inv Intl	634	693
Inv Jap	876	958
Inv Mut	583	638
Mar Eq	310	338
Mut Accum	595	654
Mut Bond	1025	1127
Mut Gr	354	389
Mut Inc	511	—
Natrusco	1642	1702
Nat Res	496	545
NW Eq	573	630
Trifton In	1	105
Twin Rv	38	40
Univex	27	30
Vanalta	23	26
Wel Nth	160	170
W Stand	13	14
Whipsw	15	20
Yukon G	64	65

EGG PRICES

	Prod.	Whlse.
Grade A large	62c	74c
Grade A medium	59c	71c
Grade A small	45c	57c

$ EXCHANGE

In Victoria today, purchase of U.S. funds in terms of Canadian dollar was .9980 by the Royal Bank at .9990 cheques, and .9880 silver. Selling rates were 1.0095 for cheques and 1.0115 for cash.

MONTREAL (CP)—U.S. dollar in terms of Canadian funds at noon Tuesday was up 3-50 at $1.00 12-25. Pound sterling down 6-25 at $2.48 4-5.

In New York, the Canadian dollar was down 3-50 at $0.99 13-25. Pound sterling was down 10-25 at $2.47 3-5.

MUTUAL FUNDS

MONDAY

	Bid	Ask
Acrofund	131	144
AGF Japan	1334	1466
All Cdf Com	681	740
All Cdn Div	729	792
All Cdn Ven	368	400
All Cdn 4000	500	544
All Cdn En	409	455
Amer Gr	530	582
Andr Eq	536	586
Assoc Inv	598	604
Can Gr	480	637
Canagex	1115	1205
Cdn Gs En	1516	1666
Cdn Inv	506	555
Cdn Sec Gr	528	580
Cdn SA Gold	897	980
Cdn Trstd	496	545
Cap Gr	1169	1197
Col Mut	579	636
Com Intl	1459	1603
Com Intl L	380	418
Com Ven	783	795
Corp Inv	620	681
Cor Inv Stk	510	560
Dom Comp	645	701
Dryfs Inc	1024	1122
Dryfs Intl	1057	1158
Eat Vik	607	660
Edu Eq	800	842
Ent Inv	636	699
Exec Fd Cda	628	688
Exec Intl I	178	—
GIS Comp	992	1091
GIS Inc	341	376
Gr Pac	469	512
Gr Eq	770	846
Guard Ent	93	103
Guard Gr	892	—
Hard Gr	689	689
Indus Eq	385	423
Indus Gr	1072	1178
NW Cdn	571	627
NW Gr	491	540
Pac Div	561	561
Pac US	383	388
Pens Mut	839	839
Phil, Hgr, N	1271	1296
Plan Res	461	507
Princ Gr	444	487
Prim Ven	234	257
Prov Mut	764	838
Prov Stk	610	668
Prud Gr	674	736
Reg Gr	913	1003
Reg Vent	425	467
Royfund	670	697
Temp Gr	840	918
Uni Accu	511	562
Uni Acc R	532	585
Uni Amer	170	187
Uni Hor	228	251
Uni Vent	325	357
Uni Vent R	486	534
Univ Sav Eq	786	864
Univest	599	658
Veng	625	685
West Gr	627	689
Xanadu Fd	374	374

CALGARY STOCKS

MONDAY

Stock	Sales	High	Low	Close	Net Chge
INDUSTRIALS					
Nordex	200	160	160	160	—10
NW S pf	100	350	350	350	—55
Prof Life	300	10	10	10	—1
OILS					
Amalta	1000	20	20	20	
Barons	4500	4	4	4	
Convent rts	5500	12	5	5	—7
Gold Lake	500	150	150	150	—23
New York	3627	85	85	85	—1
North Cont	1000	3	3	3	
Petroquest	1800	90	85	85	—3
Republic	1100	125	125	125	+5
Savanna	1000	7	7	7	
MINES					
Alcor	2000	33	33	33	
Cinnabar	1500	46	45	45	
Cultus	1000	21	21	21	
Duke	500	40	40	40	—8
Kintla	1000	80	80	80	
Studer	10000	24	24	24	—1

ANNOUNCEMENT
ANDRÉS WINES (B.C.) LTD.

R. Herbert Reinhardt

The appointment of R. Herbert Reinhardt as Sales Manager, Andrés Wines (B.C.) Ltd., is announced by D. W. Campbell, Vice-President and General Manager.

Mr. Reinhardt has a background in consumer goods, marketing and several years experience in the alcoholic beverage industry before joining Andrés Wines (B.C.) Ltd. in 1970. He has handled various sales assignments within the company and prior to his new appointment was the B.C. Sales Supervisor. He will continue to be headquartered at Andrés winery office in Port Moody, B.C.

Andrés Wines Ltd. has wineries located in British Columbia, Alberta, Ontario and Nova Scotia, and markets a complete range of fine Canadian wines throughout Canada. ...

8¾% 1-5 YEAR
GUARANTEED INVESTMENT CERTIFICATES
CITY TRUST
City Savings and Trust Company
1306 Douglas Street
Phone 383-4141

N W E BROWN BROS. on Ianshard
Open for Inspection
Daily 2 - 4:30 p.m.
(Except Sunday)
WILLOW COURT
190 Gorge Road
Overlooking Gorge Park
2-Bedrooms from $24,000
JUNIPER PLACE
10046-5th Street
Sidney
2-Bedroom House from $20,700
An excellent selection of other units in the Greater Victoria area are available.
VICTORIA'S CONDOMINIUM AND APARTMENT CENTRE
Phone 385-8771 ANYTIME

3-YEAR TERM DEPOSITS
8½%
—Interest Paid Monthly on deposits over $5,000
—Minimum Deposit $100
—Guaranteed
WEST COAST SAVINGS CREDIT UNION
VICTORIA 386-6355
ESQUIMALT 382-8215
COLWOOD 478-5534
642-5233 SOOKE

MISLEADING!
COMPARISON CHARTS PRODUCED BY AUTO MANUFACTURERS AND DEALERS NATURALLY TEND TO PROCLAIM THOSE FEATURES IN WHICH THEIR CARS EXCEL.
RECENTLY, THOUGH, ONE MANUFACTURER HAS GONE A STEP FURTHER. COMPARING ITS PRODUCT WITH ONLY THOSE COMPETITORS IT EXCELLED.
SPECIFICALLY, ITS FULL PAGE ADS SHOWED THAT ITS PRODUCT GOT BETTER GAS MILEAGE THAN SEVERAL COMPETITORS.
HOWEVER, IT IGNORED THE FACT THAT DATSUN, ITS CLOSEST COMPETITOR, GOT OVER 4½ MILES MORE PER GALLON.
IMAGINE OMITTING THE ECONOMY CHAMPION! MAKE YOUR OWN PERSONAL COMPARISON AT THREE POINT MOTORS LTD., 2620 GOVERNMENT ST. (MOTOR DEALER LICENCE D3075)

TRY THE 'NEW' 6 YEAR OLD CANADIAN WHISKY

Canada Cup Reserve. Smooth and light with a rich Canadian taste.
Try it. We think you'll find it's your cup of tea.
CANADA CUP
Six years smooth
Canadian Schenley Distilleries Ltd.
Celebrating the 20th anniversary of the Canadian Schenley Football Awards.

Woodward's CANDY SUGGESTIONS to take to the Fair
Sunflower Seeds 39c
Salted and in the shell. A taste treat!
Sale Price, lb.
Benson's Toffee Favorites 79c
Sale Price, lb.
Delicious Ju Jubes 59c
Ever popular ju jubes in assorted flavors.
Sale Price, lb.
Imported, Assorted Pic A Mix 79c
Sale Price, lb.
Woodward's Candies, Main Floor

YOU PAY FOR COACH BUT YOUR LEGS FLY FIRST CLASS.
Nonstops, thru-jets or connecting flights to all these cities.
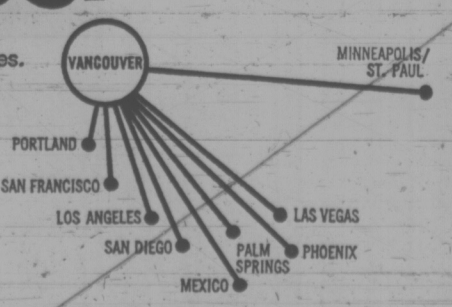

Western THE ONLY WAY TO FLY
Your Travel Agent knows—just say you want to fly Western. Or call us toll-free at ZE-6740.

All Tied Up

Ships may come and ships may go, but one thing never changes: they always need paint. Like a spider in the middle of his web, member of Fairsea crew hangs amid lines under anchor fairing as cruise ship rests at Ogden Point berth. While passengers go shopping and see the sights, deckhand scrapes at rusty steel plates. (Irving Strickland photo).

Citizens Call for RCMP

★ ★ ★ ★ ★ ★

C. Saanich Group Gets 14 Days to Secure Backing

Victoria Times
TUESDAY, AUGUST 21, 1973 15
SECOND SECTION

★ ★ ★

A group of Central Saanich residents has been given 14 days to prepare and circulate a petition asking council to hold a referendum on police requirements at the November election.

In an atmosphere of cynicism, sarcasm and bitterness at Monday's council meeting residents argued that opinions on the present force have changed since the resignation of Chief John Gelling May 31, and feasibility of employing the RCMP should be examined again.

At one point tempers flared and Mayor Archie Galbraith hammered his gavel saying, "Any statements to be made will be made through the chair. I will not tolerate another outbreak such as that."

Galbraith said a petition signed by 800 residents Feb. 19 indicated the people were not in favor of instituting RCMP and anyone opposing the present force would have to present to council a petition signed by an equal number of ratepayers.

Many argued they never received the first petition which overruled the RCMP proposal.

"It didn't come to me or many other people, we found," said Philip Lomas, a former Central Saanich constable.

Lomas said the RCMP were trained policemen while Central Saanich were not, and a municipality of 6,000 could not afford to send its men to training schools.

The RCMP could provide "greater coverage . . . for the same money," he said.

Lomas said a new police chief is to be appointed Sept. 4 and he asked the mayor, also police commission chairman, to defer the appointment at least another two weeks.

"Over a year ago it appeared that the cost of policing in the municipality was increasing rapidly," said Galbraith adding the RCMP are celebrating a costly centennial this year and they had recently received a raise.

The ratepayers clearly indicated last February they wished to maintain the present force, said Galbraith, and the ratepayers' wish was supported by the Chamber of Commerce.

"But it was also clear that our department had to be updated," he said, "The whole department has to be reorganized."

Policing methods and people have changed over the years, said the mayor, and policemen today are expected to provide different services than they did 20 years ago.

"You could bring in a petition of 800 names, but we could get a petition of 900 names opposing it," said Galbraith adding a petition or referendum is merely an indication of opinion and not binding on council.

If people disagree with the police commission's decisions "let them run for council" rather than circulate "backdoor" petitions or go to referendums, said Saanich school trustee Gordon Ewan.

Ewan suggested Galbraith consider the 17 applications for police chief, appoint a new chief and give him an opportunity to reorganize the force.

The residents asked for a complete outline of costs of maintaining a municipal force and costs of employing the RCMP.

"We cannot give them the proper, full information within 14 days," said Ald. Ray Lamont, "We can give them a true picture to the best of our ability and that's as far as we can go."

A survey of the municipality's police needs presented to council last month by Delta police chief Mervin Smith indicated updating of the present force would cost about three mills.

"Police departments cost money," said former alderman Ted Clayards.

Clayards pointed out that Surrey was faced with the same problem as Central Saanich and found the RCMP more expensive "in the long run."

The ratepayers can't escape paying three mills by having a petition, he said.

Barrett Names Committee To Study Aid for Centre

By PAUL MOSS
Times Staff

Premier Barrett has set up an ad hoc committee of three cabinet ministers to look into the whole question of provincial government support for the proposed Victoria convention centre, the Times learned today.

No official confirmation of the move was available, either from the provincial government or from city hall, but it is understood that the cabinet committee will be meeting with city representatives early in September.

Establishment of the special committee is the first positive indication of high-level provincial interest in the long-discussed convention centre proposal, although Barrett and various cabinet ministers have previously hinted that provincial assistance would be forthcoming.

Asked to comment this morning, Provincial Secretary Ernie Hall said he was not prepared to confirm or deny the reports.

"An announcement will be made in due course," he added.

After apparently lying dormant at city hall for several months, the convention centre proposal was revived recently with the suggestion that a 2,000-seat facility be built on the parking lot behind the Empress Hotel.

Mayor Peter Pollen and Ald. Bill Tindall, chairman of city council's commerce, industry and tourism committee, say it might be feasible to lease the land from the CPR for a nominal sum and build the centre with help from the federal and provincial governments.

The tentative plan is to build a three-storey structure, the two lower levels for parking and the third accommodating the centre itself.

A similar plan, but involving the CPR financially to a far greater degree, was abandoned in 1968.

Pollen has said repeatedly that the lack of a substantial convention centre in the city has meant the loss of thousands of dollars' worth of convention business to cities such as Penticton.

—Bill Halkett photo

Basil Paul watches the world drive past

Bureau Probing Bulk Beef Prices

The Victoria Better Business Bureau is investigating complaints that freezer food plan companies are trying to renegotiate contracts because of beef price increases.

Bureau manager Bill Tindall said the companies claim they face bankruptcy if they deliver at prices agreed to six or nine months ago.

Tindall said he has received complaints that some companies are warning that they will have to reduce the amount of the meat order at next delivery time because of the price increases.

"That is just like increasing the price in the middle of a contract," Tindall said.

He said there was a clear case for legal action if a company attempted to renege on a contract.

He said he could sympathize with food companies caught in a squeeze by the rapid price increases but the firms could not alter contracts unilaterally.

Tindall said this was a serious problem affecting hundreds of people in Victoria.

He urged those who had contracts changed without their permission to report to the bureau.

Typically, a food company will contract to deliver meat and other staples for 12 months at a price of $600. This could be a cash price or monthly payments plus interest.

In exchange, the company agrees to deliver a fixed amount of food every three months.

In cases where the customer was making monthly payments, he might have to withhold these payments during any suit.

Tindall said that while food companies might not have foreseen the great increases in price, they had no right to unilaterally change a signed contract.

He said a similar problem has arisen over purchase of beef in large quantities during the recent supply scare.

The bureau had received some complaints that prices had been increased from the quoted price at time the order was made.

Tindall said that only a few complaints of this had reached his office and it did not seem to be as serious as the deadlock between food suppliers and term customers.

He said meat suppliers complained that they had to pass along increases because wholesalers had increased prices to them that were above quoted prices.

Tindall said it was clear retailers should get wholesalers to keep to their quoted prices, rather than simply pass the extra charge along to their customers.

Persons with similar complaints could contact the bureau, Tindall said, or write the federal department of consumer and corporate affairs in Ottawa.

Crash Inquest Wednesday

An inquest will be held Wednesday night into the deaths of five people killed Saturday where a chartered plane crashed in North Saanich.

The inquest, ordered by Victoria coroner Edmond St. Jorre, will be at 7:30 at Sand's Chapel, Quadra Street.

The dead are pilot David (Ted) Clark, 22, of Marine Apartments in Sidney, Janet Quelch of West Vancouver, Cpl. Bruce Gordon, 27, of 1256 Roy Road, Janet Ruttan, 24, also of 1256 Roy Road and Katherine Roderick, 24, of New Brunswick.

Old Man Losing Window on His World

By PAT DUFOUR
Times Staff

The world whizzes by on the busy highway.

It fills the eyes of the old man sitting in his wheelchair outside Royal Oak Private Hospital.

He's watched it pass— day in and day out, rain or snow — for years.

Today he's unaware his life will change shortly.

Basil Paul will be 67 in November. For eight years he's held his daily vigil in the outdoors.

Paralysed down his right side, he watches the busy world go by him, his keen eyes soaking up the sights.

Passers-by have come to look for his familiar figure.

With his physical limitations he's innovated his own form of exercise. He limbers his neck and head muscles as he watches.

Paul is one of 29 patients who will be moving out of the hospital when it closes its doors at the end of the month —or as soon as they can be relocated.

Mrs. Frances Rees, lessee of the property built as a memorial to the municipality's First World War veterans, can no longer make the operation self-sufficient.

Most of the patients are social service cases unlike any other private hospital in the area.

Explaining this to Paul will not be easy.

Matron Mrs. Ivy Brash, returns his smile, and says:

"People like him—how do you tell them?"

Paul is deaf and language is mostly confined to signs.

He still has his pride.

"He's very, very independent," Mrs. Brash explains. "He washes and dresses himself. He pulls his own wheel chair up the ramp, exercising himself as he goes."

Saanich Mayor Hugh Curtis and Ald. Edith Gunning, social services chairman, have been watching the situation for a long time, knowing that the closing of the landmark, which has provided a home rather than a hospital for years, is inevitable.

Curtis says, "It's no longer a viable operation. It's served the community for decades and now we have to be concerned, not for the kind of care — that's always been superb—but about the physical amenities for the patients."

"We're not jumping up and down (about the coming closure), he adds, "We're rather sad about it too but it's been approaching for a good many months.

"The opening of the big facility at Gorge Road was bound to phase out the older hospitals that have served the community for years and become tired."

Ald. Gunning agreed the closure cannot be avoided:

"I don't see how the hospital can continue," she said, "but the provincial government should recognize the difference between this hospital and other private hospitals.

"They have a much larger proportion of welfare cases than any other. They've taken in every creed and race and they were all treated the same."

"The patients must come first," Curtis states, reporting that the hospital will remain in operation until each patient has been relocated.

Mrs. Brash said her staff are already trying to prepare the patients for the wrench to come:

"One of my nurses was on holiday and was so upset that she says she has to come back and prepare her people. This isn't a hospital for them (the patients). It's their home."

But how do you tell an old man in a wheelchair to say goodbye to the familiar scene that's filled his days for so long?

Board Refuses to Pay City

Greater Victoria School Board dug its heels in Monday night in its dispute with the city of Victoria over property on Cecelia.

The board unanimously agreed not to pay $60,000 which the city claims the board owes it.

The city insists the board pay this "outstanding debt" before it will sell to the board a 1.55-acre parcel of land on Cecelia.

"I don't think we owe any debt of $60,000," Trustee Walter Donald said.

"The action the city is asking us to take would be a dereliction of the duty of this board," he said.

The city says the school board owes the $60,000 for health services to schools which were never paid for.

In 1971 and 1972 the school board refused to pay part of the bill submitted to it by the Metropolitan Board of Health, because the bills were based on a percentage of the health board's total costs, not simply on cost of services to schools.

The board agreed to pay only the cost of services rendered.

Donald blamed Victoria Mayor Peter Pollen for the idea of making payment of the health bill a condition of sale of the Cecelia property.

"I don't think it is a joke, particularly when I sat in his (Pollen's) office and saw the idea plant in his mind," Donald said.

"I just couldn't believe it would grow."

School board chairman Peter Bunn insisted that Pollen must be joking about the condition of sale.

"It's a try-on, it's a bit of summer fun . . .," Bunn said. "I don't think it warrants serious consideration."

Another bone of contention is price of the Cecelia land. The city is now asking $86,574, and the board says the price originally agreed on was $54,250.

However the board admitted it was on shaky legal ground there because the original price was settled only by a "gentlemen's agreement" not by a legal document.

The overcharge to the board for health services is "documented to the last detail," Bunn said.

"We've been ripped off in the past and we've had enough of it."

SCARLETT'S BACK AT OLD STAND

Scarlett, a 60-year-old blue and white macaw who disappeared from her favorite tree at Island View Beach Sunday, returned home today.

Her owner, David Hancock, of 3215 Island View, said a woman saw the bird, thought it had been abandoned, and took it home.

She later telephoned Hancock after reading a Times story about Scarlett's disappearance.

So Scarlett's back in her tree today. She sits in the same tree every day and moves into the house at night where she's busy eating through the plywood and gyproc wall in an attempt to build a nest.

WEATHER
Tonight: Clear, Fog Patches
Wednesday: Sunny, A Little Warmer

Victoria Times

TODAY'S NEWS TODAY
Classified 386-2121
News 382-3131

90th YEAR, No. 62 ★ VICTORIA, B.C., TUESDAY, AUGUST 21, 1973 15 CENTS DAILY, 20 CENTS SATURDAY

SAIL WITHIN HOURS OF SETTLEMENT

Vote Result Tonight

Balloting and vote-counting on a new offer to strike-bound B.C. Ferries workers was continuing today with results to be announced by 7 tonight.

Island-to-mainland transportation was further complicated by the rotating rail strikes which hit B.C. at midnight Monday, halting sailings of the CP Princess of Vancouver between Nanaimo and Vancouver and the same company's Carrier Princess between Vancouver and Swartz Bay until midnight Wednesday.

The strike-bound B.C. Ferries could be back in regular service by noon Wednesday if crews approve the new government offer.

"I anticipate we could be back almost to normal by noon (Wednesday) assuming a full return of crews," David Price, B.C. Ferries assistant traffic manager, said today.

He said it would only take "a couple of hours to get going" once there is a return to work.

Mainland ferry workers met late into the morning as British Columbia waited to see if the new offer will be accepted by the 2,000 deck, catering and shore workers who walked out last Friday.

Vancouver Island and Gulf Islands members of the marine branch (unlicensed) of the B.C. Government Employees Union voted Monday but no details of the vote were disclosed pending today's big meeting involving 1,000 workers at the Tsawwassen and Horseshoe Bay terminals and the Deas Dock maintenance depot.

Union members at this meeting were balloting at noon but over-all results would not be known until after a 6 p.m. meeting at Langdale, between Sechelt and West Vancouver.

There were reports of union leaders' anger at the leak of the proposed settlement terms.

"Every member is going to have his say before we say a word," said Thornber, incensed at the publication of the government's contract offer.

He said the leak has "created some problem among the membership" who are angred because they weren't told the details first.

"We're going to have to spend the day smoothing it out. I'm not sure whether it will jeopardize a settlement, but I hope not."

The 400 deck officers and engineers belonging to the BCGEU's marine branch (licensed), meanwhile, will vote by referendum mail ballot on a new package worked out in negotiations Monday which is being recommended by union leaders. Licensed staff did not strike.

No details of the tentative agreement arrived at in negotiations Sunday were disclosed by the marine branch (unlicensed) but Transport Minister Robert Strachan gave some details in an interview Monday.

On the wage issue, Strachan acknowledged a figure of about $92 per month is an accurate figure for the average increase per ferry worker.

This compares to the minimum $75 per month increase offered by the government in a previous package.

The government's earlier offer to the ferry workers on wages was identical to that

Continued on Page 2

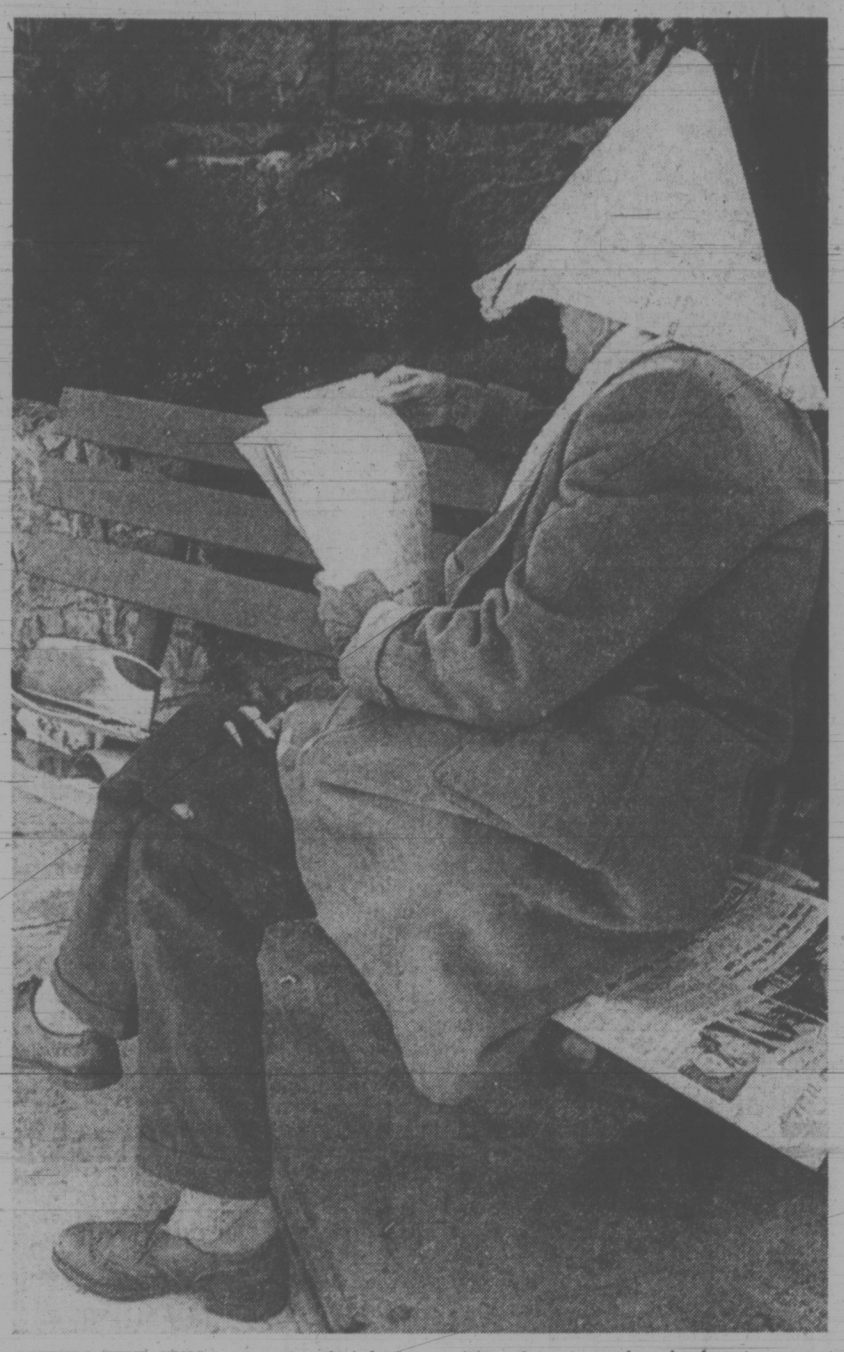

WHEN THE SUN proves too bright, or the wind on your neck too fresh, or the bench seat too cold, oldtimer taking downtown break shows versatility of newspaper. (John McKay photo).

HUGE BUBBLE ON SUN WATCHED

HOUSTON (UPI) — The Skylab 2 astronauts today watched a huge bubble in the upper atmosphere of the sun.

Alan Bean excitedly reported the event which officials of the National Oceanic and Atmospheric Administration (NOAA) said was caused by an explosion — solar flare — on the backside of the sun.

"It looks like we got a good thing going out here," said Bean. "You can see a big bubble out there in the corona (sun's outer atmosphere). The bubble is about three-quarters the size of the sun.

"It's like a big bubble sitting on the edge of a disc."

Scientists said the event was "one of the most interesting and most dynamic events viewed yet by the Skylab 2 crew members."

48-Hour Railway Walkout In West

Times News Services

Non-operating railway workers in British Columbia, Alberta and the Northwest Territories started a 48-hour walkout at midnight Monday night as Labor Minister John Munro resumed his personal attempts to bring about a settlement of the dispute, now in its 27th day.

Labor department officials said it appeared the minister had been unable so far to convince the rail companies to increase their wage offer.

Munro met the company executives following an announcement by General Motors of Canada that a parts shortage caused by the strike was forcing it to temporarily lay off 8,000 employees.

Three Ford plants in Ontario lost Monday's day shifts for the same reason, and Chrysler said new-car deliveries would be delayed if the strikes continue.

Munro first met the presidents of the two major rail companies, Ian Sinclair from Canadian Pacific Railways and Norman MacMillan of Canadian National Railways, for some four hours late Monday.

He met for only two hours with the negotiators for the Associated Unions of Non-Operating Railway Employees and told them to remain on call today while he held private talks with company officials.

As he entered the meeting room today, Munro paused and told newsmen, "I'm not pessimistic."

He refused to discuss details of the meetings with reporters.

"I don't think this whole process is going to be helped very much if we start discussing specifics right now."

Company representatives also declined comment.

It was thought the sessions with management were to reach a compromise on possible federal support in meeting the costs of a settlement.

Higher freight rates have been ruled out by the government, but the possibility of subsidies remained.

The unions representing the 56,000 non-operating rail workers have agreed to attend sessions "as long as there is progress." However, the union continued the rotating strikes it began July 26.

Workers in Saskatchewan, Manitoba and northwestern Ontario returned to work at

Continued on Page 2

Recall Demand Seen

Times News Services

OTTAWA — An immediate recall of Parliament to deal with escalating costs is expected to be a prime demand of NDP Leader David Lewis in a press conference tonight.

The New Democrats have drawn up another shopping list of demands for government action, threatening once again to withdraw support from the minority Liberals if steps aren't taken to alleviate high living costs. (See also Page 3.)

The party would make continued support for the government contingent on legislation lowering interest rates for housing to six per cent, providing the food prices review board with the power to roll back selected price increases, implementing recently announced cost-of-living increases for people on fixed income and other similar steps.

The demands reflect policy worked out at the party's July convention in Vancouver.

Sources said after two days of closed caucus meetings that the party again would give the government a chance to meet the demands before taking an action aimed at defeating the government.

But if the government failed to act, the party would be forced to withdraw support and possibly cause a federal election.

The New Democrats ended their meeting as the federal cabinet entered one to discuss current railway labor disputes.

AN EMPTY IVORY TOWER

Times News Services

EDMONTON — There won't be any students standing in the way of T. C. Byrne's retirement as president of Athabasca University. There aren't any.

Bryne, announcing his retirement to take affect at the end of 1974, said the university "doesn't have a particularly secure future, although that wouldn't bother me."

Byrne, president of Athabasca since 1971, has an academic staff of 10 to teach the non-existent student body.

"The future of this institution lies with the people we have here," said Byrne, which may explain why the university's offices are located in the middle of the warehouse district in northeast Edmonton.

Fulton To Lose Post

Attorney-General Alex Macdonald said today he is looking for a new full-time chairman of the four-year-old Law Reform Commission of British Columbia, to replace former Justice Minister E. Davie Fulton.

He said a search for a new chairman has been going on for some time and denied that there was any conflict of interest between Fulton's job as chairman and as counsel for the Insurance Bureau of Canada, which has said it will sue the provincial government over its auto insurance scheme.

"It isn't strictly conflict of interest but nevertheless, I don't mind saying that with his approval, we have been looking for a full-time chairman of the law reform commission," said Macdonald.

It's hoped the post can be filled within two or three months, he added.

★

Firebombs In Mail

Times News Services

LONDON — Small fire bombs and explosives sent through the mail today caused the evacuation of thousands of shoppers and tourists from major department stores and offices in central London.

The mail bombs marked a major escalation in a series of bomb discoveries since Sunday, confronting Britain with the spectre of a possible new outbreak of urban guerrilla warfare attacks in major cities.

Police said there was no evidence of Irish Republican Army involvement but virtually all British newspapers speculated the IRA or some splinter IRA group was responsible.

At least seven fire bombs had been found in four Oxford Street department stores and an equal number of letter bombs were received by offices in the city by noon, police said.

With more explosives being discovered each hour, Scotland Yard broadcast a warning to the public not to handle any suspicious or unfamiliar package and asked stores to go on a full bomb alert.

All letter bombs were discovered before they exploded and only one of the fire bombs went off, damaging a woman's coat on display in a department store. No one was injured.

The first of the fire bombs, disguised as packages of cigarettes, exploded in Harrod's department store Sunday causing almost no damage. Since then, incendiaries have been found in five other downtown department stores.

An explosive bomb also blasted a shopping centre in North London Monday night and a gasoline bomb went off near an officers' club at Aldershot army camp Sunday night.

A floor manager in the Dickins and Jones department store on Regent Street found the first of today's incendiaries in a routine check as the store was opening this morning.

And in Belfast, an elderly Roman Catholic was killed Monday by a bomb for which Protestant extremists claimed responsibility.

AGNEW HITS PRESS LEAKS

WASHINGTON (AP) — Vice-president Agnew charged today that certain United States justice department officials "have decided to indict me in the press," in connection with an investigation of alleged Maryland payoffs. (See also Page 3).

In a statement to reporters, Agnew expressed outrage at leaks he said have come from the justice department in the last two weeks concerning an investigation centering in Baltimore.

NEWS BRIEFS

DOLLAR MIXED, GOLD DROPS

LONDON (UPI) — The U.S. dollar met mixed fortunes in European money markets today, but the price of gold fell sharply. The dollar gained slightly in Frankfurt, Zurich and Milan, was largely unchanged in London, fell fractionally in Paris and more heavily in Scandinavian currency exchanges. Gold tumbled abruptly at the opening of London's free bullion market and closed an average of $2.50 an ounce lower in Zurich, Paris and Frankfurt.

Costs Boosted

CANBERRA (CP) — Australia's government, presenting the first Labor budget in 24 years, sharply increased Tuesday the cost of gasoline, cigarettes, liquor and telephone calls.

Drug Kills Eight

TORONTO (CP) — Dr. H. B. Cotnam, chief provincial coroner, said Monday there is no known antidote for PMA (paramethoxyamphetamine), a deadly new drug that has been blamed for eight deaths in Ontario in the last five months.

Dayan Stands Firm

JERUSALEM (UPI) — Defence Minister Moshe Dayan said today he will not "give in" to Arab guerrillas' attacks on Israeli targets even if accused of lawlessness by the world community.

Thousands Strike

SANTIAGO, Chile (UPI) — Tens of thousands of laborers struck throughout Chile today in a massive protest against President Salvador Allende's government. It was the biggest wave of labor unrest in 10 months.

Reds Within Miles of Phnom Penh

Times News Services

Guerrilla troops drove within six miles of Phnom Penh Monday in an apparent new push on the Cambodian capital stripped of the support of American warplanes.

The Khmer Rouge guerrillas also launched heavy attacks against two provincial capitals and a key railroad town in sharp fighting in other parts of the country.

Field reports said the insurgents ambushed a column of government troops moving along Highway 3 near Svay Rolum, six miles south of Phnom Penh.

Rebel troops threatening Phnom Penh had laid low in recent days, apparently regrouping for a fresh drive against the capital following last Wednesday's U.S. bombing halt.

Advancing Communists also attacked a government outpost at Muk Kampoul, 10 miles north of Phnom Penh, for the second straight day Monday, but were turned back by the Cambodian defenders.

Laotian government troops meanwhile, captured 14 rightist rebels whose planned coup against Premier Souvanna Phouma's neutralist regime failed. They searched the rice paddies outside Vientiane today for the last of the plotters.

Strachan Raps Insurance Firms' Tactics

Private car insurance companies are putting "stumbling blocks" in the way of the provincial government's effort to provide publicly-owned car insurance to B.C. residents starting next March, transport minister Robert Strachan charged Monday.

Strachan, head of the government-owned Insurance Corporation of B.C., said the latest move by the companies was the announcement Monday from the Insurance Bureau of Canada that it intends to take court action against the government for introducing the compulsory car insurance scheme.

"I find that rather a strange action from a group of people who sat in my office and verbally assured me that they would do everything possible to smooth the transition period," he said.

He accused the major car insurance companies, 95 per cent of which are represented in the Insurance Bureau of Canada, of cancelling the traffic victims' indemnity fund last November, not supplying B.C. with needed statistics on insurance demand this year, and cancelling policies and refusing to renew or write new policies.

Strachan said that since the insurance bureau told him they would co-operate with the B.C. government in the introduction of the B.C. plan, "they have been trying to create crisis and havoc in the insurance business in British Columbia, putting every stumbling block in the way."

The minister refuted the bureau's claim that the legislation enacting the Insurance Corporation of B.C. and its car insurance plan exceeds the constitutional powers of the provincial government.

Strachan said preparations for introduction of the insurance scheme in B.C. are going ahead on schedule and that insurance will be available as planned on Jan. 1, 1974, to take effect March 1, 1974.

The lawyer handling the case for the Insurance Bureau of Canada is E. Davie Fulton, former minister of justice in the federal Conservative government of the 1960s. Fulton is also chairman of the provincial government's law reform commission.

One of Fulton's colleagues on the case said Monday a B.C. supreme court declaration will be sought by the Insurance Bureau specifying that the B.C. legislation is ultra vires.

Strachan said another stumbling block being placed in the government's path by the insurance companies is the practice of issuing blanket renewals to policy holders whose insurance policies are due to expire between now and the time the B.C. scheme takes effect. Policy holders are being told they must pay now for the extended insurance they receive, despite the fact their policies may not have expired.

Liberal leader David Anderson said today Strachan's accusations amounted to a search for "scapegoats" to blame for the problems the government corporation is bound to encounter.

Legal action taken by the insurance companies will not sabotage the government scheme, Anderson said, adding that Strachan should make a full statement of the organizational problems he is facing instead of relying on the companies to provide him with an excuse.

Under the government scheme, approved by the legislature at the spring session this year, each car driver and car owner in the province must purchase insurance from the Insurance Corporation of B.C.

The insurance will be available along with licence plate renewal stickers. Rates to be charged have not yet been specified by the corporation.

INDEX

	Page
Births, Deaths	20
Classified	20-28
Comics	18
Entertainment	13
Finance	8, 9
Prairies	14
Sports	10-12
TV, Radio	21

386-2121

CLASSIFIED ADVERTISING

Vancouver Island's Largest Shopping Centre in Print

386-2121

BOX REPLIES
All replies to private box numbers available from 8:00 a.m. to 5:30 p.m. Monday to Friday inclusive.
Victoria Press Box numbers available on request. Charge $2.00 and $3.50.

OFFICE HOURS
Classified Counter, 8:00 a.m. to 5:30 p.m. Business Office, 8:30 a.m. to 5:00 p.m. Monday to Friday inclusive.

* * *

OFFICE CLOSED SATURDAY

* * *

CLASSIFIED TELEPHONE HOURS
8:00 a.m. to 6:00 p.m. Monday to Saturday inclusive.

* * *

CLASSIFIED COPY DEADLINES
Regular classified advertisments may be placed at the counter, 8 a.m. to 5:30 p.m. on the day prior to publication, Monday to Friday inclusive. By telephone, 8:00 a.m. to 6:00 p.m. Monday to Saturday inclusive.
All classified semi-display copy must be in the possession of Victoria Press Ltd., 2621 Douglas Street, by 12 noon on the day prior to publication, with the exception of that copy for Sunday Colonist must be in by 12 noon Friday.

FULL COVERAGE CLASSIFIED RATES

REGULAR CLASSIFIED LOCAL RATE
One day, 9c per word per day.
Three consecutive days, 8c per word per day.
Six consecutive days 7c per word per day.
1 6-pt. heading or white space allowed to be charged at 5 words. Minimum advertisement 10 words and $1.00.
Each initial, sign, group or figures and abbreviation counts as one word.

SEMI-DISPLAY LOCAL RATE
Ads requiring a style other than that mentioned above will be charged by the measured agate line (14 agate lines equal 1 inch).
One day, 42c per line, $5.88 inch.
Three consecutive days, 37c per line, $5.18 inch.
Six consecutive days, 32c per line, $4.48 inch.

NATIONAL RATE AND OUT-OF-PROVINCE RATE
Regular classified, 10c per word per day.
Semi-display, 50c per line per day.
Birth Notices $2.50 per insertion for standard message of 30 words or less. 8c each additional word or initial.
In Memoriam notices, Cards of Thanks, Death and Funeral Notices, 35c per line per day. Three consecutive days 90c.
Births, Deaths, In Memoriam Notices, Cards of Thanks, Personals not accepted by telephone. Single paper rates on request.

SUBSCRIPTION RATES
Wherever carrier service in maintained, $3.00 per month.
By mail—
Canada, $3.50 per month, $10.00 per 3 months, $39.00 per year.
United States, $4.00 per month. Saturday Only—
Canada, 25c per copy, $13.00 per year.
United States, 30c per copy, $15.60 per year.
Commonwealth and Foreign rates upon request.
Mail subscriptions are payable in advance.
Authorized as second class mail, Post Office Department, Ottawa. Member Audit Bureau of Circulations.

TERMS OF PUBLICATION
The Victoria Press Ltd. shall not be liable for non-insertion of any advertisement beyond the amount paid for such advertisement.
In the event of an error occuring the liability of Victoria Press Ltd. shall not exceed the charge for the space actually occupied by the item in question.
All claims on error in publication shall be made within 12 hours thereafter and if not made shall not be considered. No claim will be allowed for more than one incorrect insertion not for errors not affecting the value of the advertisement.
All estimates of cost are approximate. Advertisers will be charged with space actually used.
All advertising copy will be subject to the approval of the Victoria Press Ltd., who reserve the right in its sole discretion to classify, reject or insert copy furnished.
Advertisements must comply with the British Columbia Human Rights Act which prohibits any advertising that discriminates against any person because of his race, religion, sex, color, nationality, ancestry or place of origin, or because his age is between 44 and 65 years, unless the condition is justified by a bona fide requirement for the work involved.
While every endeavor will be made to forward replies to box numbers to the advertiser as soon as possible, we accept no liability in respect of loss or damage alleged to arise through either failure or delay in forwarding such replies, however caused, whether by negligence or otherwise.

CIRCULATION REPRESENTATIVES
Duncan, Chemainus—
P. J. Rogers 746-6181
Lake Cowichan—
P. Edwards 749-6771
Nanaimo—
A. Lakey 753-2766

United States Representatives
MATHEWS SHANNON and CULLEN, INC.
New York, Boston, Chicago, Detroit, Philadelphia, Pittsburgh, Cleveland, Syracuse, Charlotte, Atlanta, Cincinnati.

DUNCAN BUREAU
Duncan Financial Centre, 435 Trunk Rd. Office and telephone hours 8:30 a.m. to 5 p.m. Monday to Friday inclusive.
PHONE DUNCAN 746-6181

CLASSIFIED SERVICE FOR DUNCAN COWICHAN RESIDENTS
Classified Ads phoned in to our Duncan office before 3:30 p.m. will appear in the following day's papers
746-6181

NOTICE OF COPYRIGHT
Full complete and sole copyright in any advertisement produced by Victoria Press Ltd. is vested in and belongs to, Victoria Press Ltd.; provided, however, that copyright IN THAT PART AND THAT PART ONLY of any such advertisement consisting of illustrations, borders, signatures or similar components which is, or are, supplied to Victoria Press Ltd. by the advertiser in the form of engravings, matrices, casts, etc., and incorporated in said advertisement shall remain in and belongs to the advertiser.

PHONE DIRECT
386-2121
TO PLACE YOUR CLASSIFIED AD

CLASSIFICATION INDEX

VITAL STATISTICS
1 Births
8 Card of Thanks
5 Deaths and Funerals
9 In Memoriams
10 Funeral Directors

NOTICES
14 Announcements
16 Catering, Banquets and Reception Rooms
20 Lost and Found
15 Coming Events and Meeetings
11 Monumentals
17 Restaurants
18 Places to Visit

EMPLOYMENT
21 Male Help Wanted
25 Male-Female Help Wanted
26 Female Help Wanted
30 Situations Wanted Female
29 Situations Wanted Male
31 Situations Wanted Male or Female
27 Teachers Wanted

BUSINESS SERVICES AND DIRECTORY
36 Business Services and Directory

PERSONAL SERVICES
33 Bands, Musicians and Orchestras
40 Business Personals
43 Dancing
42 Education
71 Music Teachers
39 Personals
32 Trade Schools
38 Travel

MERCHANDISING
83 Aircraft
117 Antiques
78 Bicycles
80 Boats and Marine
65 Building Supplies
93 Cameras, Supplies and Photo Finishing
127 Chicks, Poultry, Hatching Eggs, Supplies
135 Farm Implements
72 Florists
97 Furniture
60 Fuel
120 Garden Supplies
99 Groceries, Meat and Produce
130 Heavy Equipment and Machinery
128 Livestock, Supplies and Events
100 Miscellaneous for Sale
103 Miscellaneous Wanted
109 Miscellaneous to Rent
77 Motorcycles
70 Musical Instruments
125 Pets and Supplies
96 Ranges, Stoves and Furnaces
92 Sporting Goods
115 Swaps
63 Timber
98 TV, Stereo, Radio Sales and Service
112 Wanted to Rent, Miscellaneous

AUTOMOTIVE
164 Auto Body and Painting
162 Auto Repairs, Service and Towing
168 Campers and Trailers
166 Cars and Trucks Wanted
150 Cars for Sale
151 Foreign Import and Sports Cars
169 Mobile Homes and Parks
149 New Car Directory
160 Parts, Accessories
158 Tires
154 Trucks and Buses
156 U-Drive and Auto Washing

ACCOMMODATION
185 Convalescent and Rest Homes
175 Hotels
178 Summer Resorts
181 Tourist Accommodation

RENTAL
201 Apartments to Rent, Furnished
200 Apartments to Rent, Unfurnished
202 Apartment Furniture to Rent
203 Apartments Wanted
206 Duplexes to Rent
207 Duplexes Wanted to Rent
215 Halls, Warehouses, Stores and Offices to Rent
197 Housekeeping Rooms to Rent
199 Housekeeping Rooms Wanted
211 Houses to Rent, Furnished
210 Houses to Rent, Unfurnished
212 Houses Wanted to Rent
190 Room and Board
191 Room and Board Wanted
192 Rooms to Rent
194 Rooms Wanted

FINANCIAL
155 Automobile Financing and Insurance
233 Mortgage Loans and Insurance
234 Mortgages for Sale
230 Personal Loans and Insurance
235 Wanted to Borrow

REAL ESTATE
280 Acreage for Sale and Wanted
240 Business Opportunities
241 Business Opportunities Wanted
300 Churches
247 Commercial or Industrial Properties
258 Condominiums and Townhouses
253 Country Homes and Properties
270 Exchange Real Estate
290 Farms for Sale and Wanted
263 Garages for Sale, Rent, Wanted
293 Gulf Islands Properties
250 Houses for Sale
265 Houses Wanted to Buy
295 Listings Cancelled
268 Listings Wanted
271 Lots for Sale
294 Mainland and Out-of-Province Properties
273 Property for Sale
274 Property Wanted
244 Revenue Property
245 Revenue Properties Wanted
285 Up-Island Properties
256 Waterfront Properties

1 BIRTHS

ARSENAULT — Garry and Roberta Arsenault are pleased to announce the birth of their son, Wade Brandon, born Wednesday, August 15, 1973, weighing 5 lbs., 12 oz. Many thanks to Dr. Walsh and Rest Haven Maternity Staff. (Insured)

McMURRAY — Born to Fred and Rosemary McMurray (nee Fogden), 540 Treanor Ave., Victoria, at Royal Jubilee on August 18, 1973, a son, Kevin Matthew, 6 pounds, 10 ounces. Thanks to Dr. Pound and staff.

WALLS—Born to Mr. and Mrs. J. Walls, 5316 Westhome Rd., at Victoria General on August 8th, 1973, a girl. A sister for Wendy. Thanks to Dr. Felix.

5 DEATHS and FUNERALS

BONNER — In Victoria, B.C., on August 20th, 1973, Mrs. Florence Minnie Bonner, aged 79 years, born in Guernsey, Channel Islands and a resident of Victoria for the past 60 years, late residence, 886 Woolaston St., Esquimalt, B.C. She leaves her daughters, Mrs. P. (Phyllis) Corry, 886 Wollaston St. and Mrs. D. (Dorothy) Collins, London, Ont.; son, Harvey Bonner, New Westminster, B.C.; 6 grandchildren; 3 great grandchildren; sister, Mrs. Cecelia D. Bonner, 869 Wollaston St. and her sister, Amy, Guernsey, Channel Islands.
Arrangements will be announced later by the Sands Mortuary Limited.
Sands—Victoria

CARTER — In Victoria, B.C., on August 19, 1973, Mrs. Adelaide May (Ada) Carter, born in Belfast, Ireland and a resident of Victoria for the past 24 years, late residence, 705 Charter House, 435 Michigan St.; formerly of Winnipeg, Man. and Toronto, Ont. She leaves her son, Brian, daughter-in-law, Shirley and 6 grandchildren, Vancouver, B.C.; her brother, W. S. Press and sister-in-law, Kathleen Press, Victoria, B.C., and her brother-in-law, Mark R. Knisley, Victoria, B.C.
Service will be held in the Sands Mortuary Limited, "Memorial Chapel of Chimes", on Wednesday, August 22, 1973 at 3 p.m. Rev. K. M. Wood officiating. Interment in the Royal Oak Burial Park.
Sands—Victoria

CHUBB — Capt. Herbert Frederick, aged 48, In hospital, in Quesnel, B.C., on August 9, 1973, after a lengthy illness. Survived by his wife Patricia M.; one daughter Brenda; two sons, Garry and Patrick; at their home in Quesnel. His mother Mrs. Nellie Chubb, Parksville, B.C., his sister Mrs. R. L. (Dorothy) Bergstrom, Victoria, B.C. Capt. Chubb was a native son of Victoria and lived most of his life in this area. He was a veteran of the Second World War, having served in the R.C.N.V.R. and the R.C.A.F. Funeral Services were under the Auspices of the Canadian Legion, held at the Church of St. John, Quesnel, on August 15th, 1973, followed by cremation.

CORFIELD—In Victoria, B.C. on August 17, 1973, Annie Elizabeth Davies Corfield, in her 89th year, of 905 Aral Street; born in England and a resident of Victoria since 1947. Survived by her daughter Mrs. D. R. (Joan) Kerley and two grandsons, Fraser and Chris at the residence, a niece Gladys Gittings of England.
Funeral services will be held from All Saints Church, View Royal on Wednesday August 22 at 1 p.m. Rev. C. E. Lonsdale officiating followed by cremation. Flowers gratefully declined. HAYWARD'S chapel, Directors.

COULSON—In Victoria, B.C. on August 19th 1973, Mrs. Emily Elsie Coulson, aged 81 years, born in England and a resident of Victoria for the past 15 years, late residence, Suite 2, 217 Cook St.; formerly of Cowichan Bay, B.C. She leaves her brother-in-law, George Scott Coulson; nieces, nephews and her good friends.
Service will be held in the Sands Mortuary Limited, "Memorial Chapel of Chimes", on Thursday, August 23rd, 1973, at 11:00 a.m. Cremation.
Sands — Victoria

CRIPPS—At the Veterans' Hospital on Aug. 19, 1973, Clarence Francis Cripps, aged 61 years, of 1471 Hamilton St.: born in Chatham, N.B., and a resident of Victoria for the past three years. He leaves his loving wife Annie; a son, Ronald C., of Victoria; 2 brothers, Archie, In Chatham, Michael, of Sault St. Marie; 4 sisters, Molly, of Kingston, Theresa, of Bathurst, Noreen, of Chatham, and Toddy, of Bayside. He was a member of the Chatham Branch, R.C.L.
Mass will be celebrated on Wednesday, August 22, at 10 a.m., from St. Andrew's Cathedral. Interment in the Royal Oak Burial Park. THOMSON and IRVING, Directors.

FELL — Suddenly in Victoria on August 20, 1973, Mr. Beverly Hampton (Beaver) Fell, aged 40 years, beloved husband of Jacquelyne Fell of French Creek, V.I. born in Ontario and a resident for B.C. for most of his life. He also is survived by his mother, Mrs. Flora Pomeroy of Victoria; two brothers, Ralph Fell of Victoria and Edward Pomeroy of Ontario; three sisters, Mrs. Molly Krein in Milk River, Alberta, Mrs. Claudia McLeod of Victoria and Mrs. Roxanne Yelf of West Vancouver. He was until recently a co-partner of French Creek Resort.
Funeral service in McCall Bros. FLORAL CHAPEL, Johnson and Vancouver Streets on Thursday, August 23 at 1:00 p.m. Interment at Royal Oak Burial Park.

GRAHAM — In Victoria, B.C., on August 20, 1973, Miss Margaret Jane Graham, aged 80 years, born in Brampton, Ontario, and a resident of Victoria for the past 27 years, late residence, 1780 Fairfield Rd.
Arrangements will be announced later by the Sands Mortuary Limited.
Sands — Victoria

LATTA—In Victoria, B.C. on August 18, 1973, Mrs. Jean Hamilton Latta, widow of Lawrence Boyland Latta; aged 74 years, born in Glasgow, Scotland and a resident of Victoria for the past 25 years, late residence, 1055 Colville Rd.; formerly of Regina, Sask. She leaves her daughters, Mrs. J. J. (Constance) Bramham, 903 Bank St. and Mrs. Joyce Vessey, 1409 Hillside Ave.; six grandchildren and three great grandchildren; three sisters and her brother.
Service will be held in the Sands Mortuary Limited, "Memorial Chapel of Chimes", on Wednesday, August 22nd, 1973 at 1 p.m. Rev. Dr. Douglas Kendell officiating. Interment in the Royal Oak Burial Park.
Sands — Victoria

QUELCH—Suddenly on August 18th 1973, Miss Jane Elizabeth Quelch, age 19 years, born in Vancouver, B.C., beloved daughter of Mr. and Mrs. David A. Quelch of 1551 Newcroft Place, West Vancouver, B.C.
Service will be held in West Vancouver, B.C.
Sands — Victoria

SOMMER—On August 18, 1973, at Penticton, Mrs. Helen Elizabeth Sommer (nee Finlayson), aged 48 years, of 1733 Howroyd Ave., a resident here for 46 years. She leaves her loving husband Ted; 1 son, Stephen, at home; 1 daughter, Valerie, of Vancouver; 1 brother, Jack, of Victoria, and 1 sister, Evelyn McKenzie, of Victoria. She was well known in local Highland dancing circles for many years.
Funeral service at McCall Bros. FLORAL CHAPEL, Johnson and Vancouver Sts., on Thursday, August 23, at 3:30 p.m., with the Rev. Dr. Robert McLaren officiating, followed by cremation.

WILLIAMS — Suddenly at Langley, B.C. on August 19, 1973, Debora Jill Williams, aged 15 years. Born in Abbotsford, B.C.; late residence 2652 Rainville Rd., Langford, B.C. She leaves her loving parents, Mr. and Mrs. Leo Williams, Langford; brothers, Dean Williams, at home, Kerry and sister-in-law Trudy Williams, Langford, B.C.; sister, Susan, at home; grandparents, Mrs. Susan Williams, Surrey, B.C.; Mr. and Mrs. Ernie Russell, Burnaby, B.C.; also aunts and uncles.
Arrangements will be announced later by the Sands Funeral Chapel of Heather, Colwood, B.C. Flowers gratefully declined. Those sending may contribute to the charity of their choice.
Sands—Colwood

YOUNG — On August 19, 1973 at the Alpine Lodge Rest Home, Margaret Young in her 91st year, widow of William Llewellyn Benyon Young, a resident of Victoria for the past 70 years. Survived by four sons, William Ronald, Roger B. and Dennis, all Victoria, Peter of Trail, B.C.; one daughter, Betty Francis, Halifax: 16 grandchildren and 24 great-grandchildren, she was predeceased by a son, John Watson Young.
Private Family Service will be held on Wednesday, August 22 at 3:15 p.m. from HAYWARDS FUNERAL CHAPEL. Rev. Jack Rogers officiating, followed by cremation.

8 CARD OF THANKS

I wish to express my sincere appreciation to Dr. W. C. Ross, staff of Royal Jubilee Hospital, Rev. R. F. Cunningham, Chief Hayward and Engineers of Royal Roads and to those who sent letters, cards, flowers of sympathy in the recent loss of my husband Charles MacMillan. — Mrs. Belle MacMillan.

9 IN MEMORIAM

NOEL — In memory of my father, Joseph Adolphe Raymond Noel, 886 Sutherland Avenue, North Vancouver, B.C., who passed away August 15, 1973.
PROVERBS — CHAPTER 4
"For I also was my father's son, tender and as an only son in the sight of my mother."
Your Son,
Joseph Leo Ernest Marc Noel,
409 - 505 Rupert Street, Victoria, B.C.

10 FUNERAL DIRECTORS

HAYWARD'S CHAPEL
Ready to carry out the family's wishes, quietly, sympathetically, with efficiency and dignity.
386-3505
734 Broughton St.
REGINALD HAYWARD MGR.

10 FUNERAL DIRECTORS

SERVING VANCOUVER ISLAND
Sands
WE CARE
Dedicated to service.
Sensible Prices
SANDS FUNERAL CHAPELS
VICTORIA 388-5155
SIDNEY 656-2932
COLWOOD 478-3821
DUNCAN 746-5212
LADYSMITH 245-2331
NANAIMO 753-2032
Your six community Chapels. Independent, Family Owned and Controlled. Sands since 1912.

INTERNATIONAL FLIGHT CARE
Specializing in shipping to or from anywhere
call collect
VICTORIA, 388-5155
SIDNEY, 656-2932
COLWOOD, 478-3821
DUNCAN, 746-5212
LADYSMITH, 245-2331
NANAIMO 753-2032

Removal and Memorial Service
A Division of Sands
Covering Vancouver Island
McCALL BROS.
Funeral Chapels
1400 Vancouver Street
385-4465 — 385-4466 — 385-4467
Professional Service of the Highest Order . . . and at Moderate Cost.

WEDNESDAY
MARSHALL, Mrs. Ethel May
3:00 p.m.—FLORAL CHAPEL
THURSDAY
FELL, Mr. Beverly Hampton (Beaver)
1:00 p.m.—FLORAL CHAPEL
SOMMER, Mrs. Helen Elizabeth
3:30 p.m.—FLORAL CHAPEL

CUNNINGHAM FUNERAL CHAPEL
(Formerly Chaplin's)
1155 Fort Street
Phone 384-5512 or 384-8626
Offering dignified moderate services for all. Geo. S. Cunningham, owner, manager.

THOMSON & IRVING
Funeral Chapel
Est. 1906—Formerley of Winnipeg
A Dignified and Understanding Service at Moderate Cost
PRE-NEED AT NEED
SHIPMENTS
1625 Quadra St. Phone 384-2612

FIRST MEMORIAL SERVICE
Undertakers for the Memorial Society of B.C. — 658-5244

11 MONUMENTAL

STEWART MONUMENTAL Works Ltd.
ESTABLISHED 1896
Memorial of Distinction
Marble fireplace and tabletops
1403 May St. 384-3452

MORTIMER'S MONUMENTS
ESTABLISHED 1877
"The Finest In Craftsmanship"
633 DAVID ST. 383-6421

12 FLORISTS

REAL FLOWERS FADE but THE MEMORY LASTS
Funeral Flowers expertly designed
WOODWARD'S FLORISTS
635 Fort 384-5614

15 COMING EVENTS and MEETINGS

LONDON BOXING and ATHLETIC CLUB
BINGO
Every Wednesday
7:30 P.M.
Curling Rink
1952 Quadra
ADMISSION $1.00
6 CARDS FOR $2.00
EVERY GAME $50.00 OR MORE
PLUS $100.00 GAMES
20TH GAME $775.00 ON 50 CALLS OR LESS
Surprises and All Games Good Neighbors
5 Extra Games
Minimum Prize $100.00 Plus
Free Bus and Parking
Visitors Welcome
Sports for Youth
Soccer, Hockey, Lacrosse, Basketball, Baseball, Softball, Boxing.

20 LOST and FOUND

LOST: ON OSCAR ST. IN FAIRfield near Five Points, completely deep-gray, part-Persian, young male neutered cat. Named Nebs. 382-4179 anytime. Call again if no answer. Owner leaving city shortly. Reward.

LOST: RED FRENCH WALLET, Oak Bay between Lucky-Way Store and Hampshire. Reward offered. 598-4115.

LOST: WHITE AND BROWN long-hair, small male dog; Hillside area, Sunday. Greatly missed. Please return 1437 Hillside Ave.

LOST: LADY'S SILVER CARAVELLE watch, Saturday morning, Woodwards or Bay. Reward. 658-5785.

LOST—BIG NEUTERED MALE black cat, has white mustache, chest, belly and leg markings. 656-4152 anytime. Reward.

LOST: MALE BLACK AND SILVER German Shepherd in Shawnigan lake area. Answers to Baron, reward. 477-6597.

LOST: IN ESQUIMALT, BLACK part Persian spayed cat, answers to "Fluffy". If found please phone 383-4955. She's missed very much.

LOST: GIRL'S GLASSES. PURple frame in light blue case. Saturday evening, probable vicinity, Pandora and Cook. 477-2953.

LOST — AUG. 20, BINOCULARS corner of Quadra and Tattersall. Reward. 383-0214. John Knelange.

LOST: AT DURRANCE LAKE, two keys on chain with fish ornament. 592-4993.

FOUND: COLWOOD AREA, Samoyed dog, owner please identify. Phone 478-3043.

LOST: DIAMOND EARRINGS, 3 stones. Lost downtown area. 383-2396, 383-4191.

LOST: PART PERSIAN ORANGE cat in the vicinity of Oak Bay Pet Hospital, 479-5434, 598-4595.

LOST: AUGUST 16, 1½" GOLD cockatoo pin, small stones, downtown area, reward. 384-3711.

LOST: MAN'S WALLET, COLwood Shopping centre, contents urgently needed. Phone 478-8119.

LOST YOUR PET? HOMES wanted, found. SPCA, 388-6627.

HAVE YOU LOST YOUR CAT? Homes wanted. CPL, 598-5731.

21 MALE HELP WANTED

ADVERTISEMENTS IN THIS CLASSIFICATION MUST COMPLY WITH THE BRITISH COLUMBIA HUMAN RIGHTS ACT SEE COLUMN 1

WANTED: FULLY QUALIFIED cement finisher. Apply to Victoria Press, Box 405.

FULLY EXPERIENCED DESK clerk. Victoria Press Box 343.

21 MALE HELP WANTED

A GENUINELY EXCEPTIONAL OPPORTUNITY
Without a doubt the retail automobile business offers the greatest possible chance for self-improvement and immediate financial returns for energetic men who have the capacity to learn and, foremost, a willingness to work without endless supervision.
If you are interested in advancing yourself strictly on the basis of merit we will disregard the nature of work in which you may now be employed and we sincerely invite you to speak with us in regard to these openings.
Put aside the prejudices you may have developed with regard to selling and call Mike Johnson at 386-2411 for an appointment to review the facts.
ENSIGN CHRYSLER PLYMOUTH LTD.

REAL ESTATE APPRAISER
Our company requires fully qualified and experienced appraisers for all types of residential, commercial and industrial appraisals. This is an excellent opportunity for individuals who welcome the challenge of complex and varied appraisals in the busy atmosphere of a rapidly growing Appraisal and Realty firm.
ATTRACTIVE SALARY AND BENEFITS.
Confidential enquiries to Allan Trelford or John Bosdet.
J. D. BOSDET LTD.
120-727 Johnson St. 386-3128

LOGGING FOREMAN
required for Southern Vancouver Island operation. Applicant must have full knowledge of all coast logging methods and be able to direct the work force in road construction, falling and bucking, yarding and loading, and maintenance of present day equipment. This is a responsible position. Salary will be commensurate with ability. Applications will be reviewed according to references submitted from previous employers. Victoria Press, Box 364.

SIMPSONS-SEARS
REQUIRES
COMMISSION SALESMAN
Must have experience in building materials. Prefer some fencing and gutter sales experience. Full time position with excellent company benefits including 37½ hour work week. Apply in person to Personnel Office.

AN INTERNATIONAL ORGANIzation requires 2 men to sell and service accounts. No experience necessary; but desire for opportunities and above average income essential. Must be 19 years or over. Own good car—travel in local area. Comprehensive training will be given those who qualify. $150 per week guaranteed. Please call Ted Tufford, Vancouver, 684-3131; Monday, from 12-5 p.m., and Tuesday, 10-5 p.m. only.

MANAGEMENT TRAINEES REquired by young fast expanding retail store. Some selling experience preferred and must be willing to relocate as openings for advancement occur. For interview apply in person, to FIELD'S STORES, 1421 Douglas St. on Thurs. Aug. 23 between 10 a.m. - 1 p.m. only.

AUTO MECHANIC
Our expanding service department requires an additional journeyman mechanic experienced in Japanese automobiles. Full benefits, excellent working conditions. Apply in person to Service Manager, Three Point Motors, 2620 Government St.

SALES POSITION OPEN FOR right individual, preferably some experience in the automotive field, not necessarily sales. Highest commissions in town paid, plus an excellent selection of used cars, trucks. Contact sales manager 382-9111.

PROFESSIONAL CLEANING company requires men for in-home cleaning service. Must be presentable and over 21. Carpet and upholstery cleaning experience an asset but will train the right person. Phone ServiceMaster, 479-3213, for an interview.

LIFE INSURANCE SALESMAN required immediately, no previous experience necessary, must be bondable, excellent salary plus commission and fringe benefits. For appointment please call, 388-6681.

STOP
I'm tired of looking for someone who wants to work. Are you tired of looking for someone who wants you to work? Phone 383-7108 for interview.

TAXI DRIVERS, FULL AND part time—All shifts. Must have clear class 4 Lic. and Chief's permit. Neat appearance. Apply in person to Coho Taxi, 3290 Douglas, August 21st, 7 p.m. Sharpl

ENERGETIC SINGLE MAN REquired for service and sales career in large national company selling office equipment. Only those interested in a permanent position need apply. Call at 853 Yates St.

STATIONARY ENGINEER
Fourth class refrigeration and maintenance background. Fraser Valley location. Hand tools required. Call Mr. J. R. Williams. 112-859-5085.

FIRST CLASS MECHANIC FOR local garage able to work on European and American cars. Must be licenced. Salary $950 plus benefits. Give age, experience and references to Victoria, Press, Box 369.

STEADY EMPLOYMENT FOR clean cut male, in local super market, no experience necessary, minimum wage to start, reply stating age, past employment etc. to Victoria Press, Box 411.

WANTED EXPERIENCE ACCOUNTANT
for large transport firm permanent position and all fringes
Victoria Press, Box 390.

PERSONNEL REQUIRED FOR Security work, must be bondable. Full and part time employment available. Phone 478-6730 after 5 p.m.

FULL-TIME CLERK REQUIRED for growing food market. Experienced preferred but will train if necessary. Apply in person, 1058 Pandora Avenue.

EXPERIENCED AUDIO SALESman wanted. Please forward complete resumes to Victoria Press, Box 296. All replies held in strict confidence.

WANTED: EXPERIENCED CASE and Ford Backhoe operators. Experienced tandem dump drivers. No Sunday calls please. 592-4730.

WANTED BARBER — HAIR stylist for Duncan shop. Excellent renumeration to first class operator. 748-2144.

DISHWASHER, OVER 50, EVEning shift. Reliable. Permanent. See Vince, Felice's Restaurant, Nootka Court.

WANTED: FULL TIME, FULLY experienced Front End Man. Experience a must! Blanshard Super Service, 1400 Blanshard, 386-3217.

EXPERIENCED FOUNDRY sand molder — melter, bronze — aluminum for work in Seattle, Victoria Press, Box 425.

COOK WANTED
Must have experience, steady employment. Apply in person to the Chef, Red Lion Motor Inn.

IF YOU WANT A JOB BADLY enough and want to work call, 386-6393.

EXPERIENCED RELIEF MILKer, single, for 1 month, with possibility of a steady job, 923-4219.

WANTED: FRAMING CARPENter or crew for Gordon Head Subdivision — ready to start. 386-9558.

EXPERIENCED WAITERS FOR steady employment. Apply Paul's Restaurants Ltd., 1900 Douglas.

BURGER CHEF RESTAURANTS Ltd. requires full-time cooks. Apply 2017 Quadra.

BRICKLAYERS
Union or non-union, 477-1454 between 8-4:30.

WE HAVE AN OPENING FOR A management trainee. Apply in person to Kinney Shoes, Hillside Mall.

21 MALE HELP WANTED

Sales, Industrial
NOW IS THE TIME
To assure yourself of a secure stable future in the industrial sales field in Victoria.
CERTANIUM ALLOYS & RESEARCH CO.
Has an outstanding opening available for an aggressive mechanically inclined salesman. He will service existing accounts and open new accounts in the industrial field.
This position offers:
—$13,000-$18,000 first year potential
—Fully protected territory.
—Expense paid initial classroom training.
—Recession-proof product line.
—Customer oriented marketing program.
—Family benefits program.
—Foremost R and D program.
—Steady repeat business.
—Attractive advance program.
This is an opportunity to join an international company who is a leader in its field.
CALL COLLECT
HARRY ROULSTON
(604) 385-3366
Monday, Tuesday and Wednesday
9 a.m. to 6 p.m.

PLASTERER WANTED FOR Duncan area. 746-7450 or 743-5304.

SHINGLER REQUIRED. 382-3421

25 MALE or FEMALE HELP WANTED

ADVERTISEMENTS IN THIS CLASSIFICATION MUST COMPLY WITH THE BRITISH COLUMBIA HUMAN RIGHTS ACT SEE COLUMN 1

"The Department of Human Resources, Prince Rupert, British Columbia, will accept applications for the position of House Parents to staff a Group Home for teenaged girls.

QUALIFICATIONS:
Applicants must be a congenial, married couple in good health, who are vigorous and who both have the ability to accept a young person for what she is and not for what she possibly should be, as well as give love, without reservations.

To quality, the couple must also have a very thorough knowledge and understanding of human behaviour generally, and teenage behaviour specifically.

Consideration can be given to a couple with one child.

A couple with teaching experience would be a definite asset.

DUTIES:
To provide continuous care to up to eight teenage girls who are in the care of the Department.

To learn to work as part of the Social Welfare team and to take instruction or courses relevant to the job as provided by the Department.

SALARY:
An attractive subsidy is available, including free housing, car allowance and other considerations.

Provisions can be made for relief staff for time off, annual holidays, or to assist the house mother with routine household tasks.

This is a full time job for both house parents.

Applicants write to the Department of Human Resources, 222-5th Street, Prince Rupert, British Columbia, giving age, interests and previous work experience."

REAL ESTATE

J. H. WHITTOME AND CO. LTD.
(ROYAL OAK BRANCH)
have position open for 2 licensed Aggressive Salespeople. Fine Office in Prime Location. Lots of FREE PARKING, GOOD COMMISSION SPLIT. Successfully operated Guaranteed Sales Plan. Member of "Realcare" Canada wide referral Service; No Management Competition. Inquire in strict confidence to J. C. Kenner — 479-1667 (anytime).
— J. H. Whittome and Co. Ltd. Royal Oak Branch

McDONALDS RESTAURANT
Are you energetic and hard working? Will you have free time on your hands during the fall and winter? If you cananswer yes to the above, McDonalds is interested in you. Full and part-time help needed. Apply in person at 1567 Cedar Hill Cross Road, between 2-4.

YOU DESERVE A BREAK TODAY

APT. CARETAKER
Experienced couple required for large apt. block, including indoor pool, etc. Good salary offered. Reply stating age and experience to Victoria Press, Box 424.

CAREER MINDED
ARTHUR MURRAY FRANCHISE dance studio requiries teachers, supervisors and registrars. Experience appreciated but not necessary as a complete training programme is available to successful applicants. Apply Arthur Murray Dance Studio, 715 Yates St., Victoria, B.C. Phone 385-1476, from 1 p.m. — 10 p.m. Mon. through Fri.

QUALIFIED LIFEGUARD INSTRUCTOR
Position available in a new facility immediately. Write giving full qualifications, etc. Salary negotiable. Send to: Port Hardy Parks and Recreation Commission, Box 68, Port Hardy, B.C.

FULL OR PART-TIME, COUPLES or individuals interested in a merchandising career. Please apply only if you are ambitious and desireous of achieving financial security. (Retirement potential within 5 years). Victoria Press, Box 271.

CONGENIAL COUPLE REquired to manage modern 27-suite apartments. Must enjoy meeting the public, like gardening, and be a handyman. Mail enquiry Ste. 103-3150 Jutland Rd. or call 384-2426.

COMMISSIONED DRIVER WITH small economical vehicle for city wide delivery service. Neat appearance, must be available weekends, either part or full time. Call Dial-A-Bottle, 592-1296.

ASSISTANT MANAGERS REquired September 1. Must be sober and conscientious. Man must have secure employment. 2-Bedroom suite. Apply now, Victoria Press, Box 389.

NEW VICTORIA HOTEL REquires an experienced night auditor, full time employment. Please reply with personal and work resumes, Victoria Press, Box 385.

EXPERIENCED DINING ROOM cook wanted. Year around, good wages. Phone 598-4536 for appointment.

WANTED: RELIEF COUPLE for motel, preferrably experienced. References. 2 days week. App'y Victoria Press Box 293.

EXPERIENCED DISH WASHER wanted, evening shift, phone 598-4556.

CARETAKER FOR 32-SUITE apartment, Sept. 1, $288 monthly. 477-2853, 477-2411.

WANTED: 450 CARRIERS IN ALL areas of Victoria for The Free Press weekly. Phone 383-6442.

25 MALE or FEMALE HELP WANTED

JACK MEARS
OAK BAY REALTY LTD.
OR
"The Professional People"
Coast to Coast
Real Estate Service
2194 OAK BAY 598-3321
201 - 727 JOHNSON 386-2291
3618 SHELBOURNE 598-3344
REALTORS
WE ARE EXPANDING AGAIN
Come and see our new air conditioned offices at 3618 SHELBOURNE ST. (next to the new Bank of Montreal and opposite the Shelbourne Plaza) giving quick access for our staff to Victoria's fastest growing residential district
We need additional EXPERIENCED REALTORS and if you too believe in the professional approach and wish to advance in our exciting calling, then we invite you to call us today for a confidential interview.
JACK MEARS 598-3321
DEREK RAYNER 598-3344
GEORGE BLACKBURN 386-2291
GORD. G. COWAN 598-3321

JOHN BISHOP LTD.
750 FORT STREET
(Bank of B.C. Bldg.)
Victoria, B.C.
PHONE 384-0581
If 80% Commission, a PRESTIGE location in a Quiet, Air conditioned office, supplied with COMPLETE sales-aids, Maps, Records, Directories, Telephone Answering, etc. interests you. IF you have had minimum 5 yrs. in the Real Estate Business and can WORK and PRODUCE Steadily, IF your earnings are your livelihood rather than a Pension-Supplement, I can place TWO ONLY such persons of integrity and would like to meet you. Please telephone for appointment with John Bishop, 384-0531 or Res. 656-2308.

J. D. BOSDET LTD.
120—727 Johnson St. 386-3128
REAL ESTATE SALES PERSONNEL
We require experienced realtors who seek an atmosphere where the sales staff is small but effective, sales activity is high, and commission split is as attractive as any in Victoria. We offer:
—All advertising, signs and promotion.
—A friendly, personal, professional staff.
—A Downtown location next to parking.
—Co-operation, co-ordination but NO competition from management.
—Group medical and insurance benefits.
Enquire in strict confidence to Allan Trelford or John Bosdet.

J. D. BOSDET LTD.
120 - 727 Johnson St. 386-3128
HAIRSTYLIST
Experienced and versatile hairdresser required in Oak Bay Salon. 598-5532. All replies confidential.

ASSISTANT REQUIRED FOR Day Care Centre. Reply giving experience and qualifications to Victoria Press Box 406 by August 24th.

26 FEMALE HELP WANTED

ADVERTISEMENTS IN THIS CLASSIFICATION MUST COMPLY WITH THE BRITISH COLUMBIA HUMAN RIGHTS ACT SEE COLUMN 1

HOMEMAKERS
HOUSEKEEPERS
LIVE-IN COMPANIONS
HOUSE MOTHERS
A new subsidiary of the Upjohn Company is interested in community orientated industrious, reliable people, who would like to work in private

98 TV, STEREO, RADIO SALES AND SERVICE

BUTLER BROTHERS

R E N T

COLOR TV
BLACK AND WHITE OR STEREO
385-3832
1720 DOUGLAS
(OPP. THE BAY)

Mais

COLOR TV
RENT
from $10 monthly
(Personal shopping only)
1821 COOK

RENT
Electrohome
COLOR TV
from $18.89 per month
or try our
Rent To Own
with 3 year unconditional guarantee on all parts and labour and 6 years on picture tube
at
CITY CENTRE TV
3970 Shelbourne 477-6971
next to K-Mart in the Mall
10 a.m. to 10 p.m. daily.

RENT TO OWN
COLOUR TV
$18 MONTH
BLACK AND WHITE TV
$7 MONTH
CURTIS PLAZA TV
CALL NOW
382-7524
24-HOUR PHONE SERVICE
1544 FAIRFIELD ROAD

Rent
OR
Rent to Own
— COLOR TV —
BLACK AND WHITE OR STEREO
Call Now
MAIS TV
Sales and Rentals
385-2435

THINKING
OF RENTING
A TV?
Give us a call
COMPARE
Our makes, models, prices
KENT'S LTD.
742 FORT 383-7104

CASSETTES
for home enjoyment or back to school from $4.95 with AC adaptor.
B.C. SOUND and RADIO SERVICE
931 Fort 383-4731

QUICK AND RELIABLE SERVICE ON ALL MAKES OF COLOR AND BLACK AND WHITE TELEVISION, CALL NOW. CURTIS PLAZA TV, 382-7524, 24-HOUR PHONE SERVICE.

SUPER STEREO
MacIntosh Pre-amp, Quad power amp, Thorns TD 125 turntable, Quad electrostatic speakers, two 19" Tannoy gold monitor speakers. 382-6743.

TV RENTALS
From $7.00 PER MONTH
A reliable rental service
MAIS FURNITURE
1821 Cook St. 385-2435

RECONDITIONED BLACK AND white TVs with 3-month guarantee, from $50. City Centre TV, 3970 Shelbourne, 477-6971. Next to K-Mart in the Mall.

HEADQUARTERS FOR CITIZEN band radios (C.B.) warehouse sales. Macdonald Furniture Mart, Pandora and Broad. 383-1171.

PSTTT!
Best TV rental plan in town. See C. Tayler Home Appliance Ltd. 707 Johnson. 383-3281.

BSR TURNTABLE, AUTOMATIC, magnetic cartridge, anti-skate, cueing device, dust cover and dust bug. $40. 592-7484.

STEREO COMPONENT, COMplete with receiver and turntable, pair of Jensen speakers. Offers. 384-5235.

5-YEAR-OLD 23" BLACK AND white Silvertone, excellent condition. Nearest $70. 478-7730.

NORESCO, DUAL, TANDBERG
HUDSON'S TAPE CENTRE
1543 Fort St. 382-0923

STEREO FOR SALE, $850 OR highest offer. 478-5894, ask for Frank.

22" ELECTROHOME COLOR T.V. Excellent condition. $300 or offers. 598-1356.

SONY STEREO SYSTEM, NEVER been used, paid new $2,500, first $1,800 takes all. 478-3616.

21" RCA EXCELLENT PICTURE, excellent cabinet. Can deliver. $50. 388-7182.

ELECTRON TV
Sales and Qualified Service
100 W. BURNSIDE 383-5432

23" BLACK AND WHITE CONsole T.V., $55. 658-5943.

USED 4-TRACK RECORDING tape, 1800 ft. 7" reel. 656-2785.

19" EATON HUDSON BLACK and white T.V. $100. 388-6971.

98 TV, STEREO, RADIO SALES AND SERVICE

TAPE DECK SPEAKERS AND tape deck radio for sale, 385-7926.

23" FLEETWOOD CONSOLE T.V. black and white $40. 478-7520.

G.E. 12" T.V. BLACK AND white, nearly new. $39.50. 386-3066.

99 GROCERIES, MEAT AND PRODUCE

Shop at the
WAREHOUSE
Big Food Stores: 3475 Quadra, 47 Songhees, 877 Goldstream. Open effective Langford Store Sunday 12 noon-6 p.m., Mon., Tues., Wed. at all stores. Open to the public daily a.m. to 9 p.m. Open Saturdays 'til 6 p.m.
Bananas, No. 1, 11 lbs. $1.00; Fresh No. 1 cabbage, 8c lb. Grade A Lean Chuck Steak of Beef, $1.09 lb.; Turkey wings, 5 lb. bag 39c per lb.; Chicken breasts, your cheapest meat buy! 5 lbs bag 89c per lb; Wilson's fancy pineapple, sliced, crushed, tidbits, 3, 19-oz. tins 89c; No. 1 local carrots, 3 lbs. 29c; Catelli Macaroni and Cheese dinners, 4 pkgs. 59c; Clark's Soups, chicken variety 5 tins $1.00; Sunlight liquid detergent, 32-oz. 57c.

ALBERTA MEAT MARKET
ORDER YOUR FREEZER
SUPPLIES NOW!
before prices go up again.
Boneless Delmonico Steaks 5 to 6 oz., ea. .69c
Pork Chops (end cuts) $1.19 lb.
1811 Cook 383-3012

FREEZER ORDER SAVINGS
Red Brand Beef — Grade A, side cut, wrapped, quick frozen and delivered. Easy terms to suit you. Closed Sunday.
JIM'S LOW COST
284 Belmont Road 478-3424

TOP QUALITY, LOW PRICE
Red Brand Beef, side cut, wrapped, quick frozen.
Super Low Cost Market
899 Esquimalt Rd. 382-8196

APPLES
The new crop of Tydeman apples are now ready at Saanich Orchards off Stelly's X Road. 652-2009.

SAVE MONEY AT HARVEY'S
Place your freezer order now! Taking orders for quarters and sides of Beef, and sides of Pork.
2709 QUADRA 383-2031

APPLES
Early Mac's, crisp-n-juicy. 1892 Prosser (off East Saanich Road). 652-3557.

SILVER RILL FARM
Corn is now ready picked at 7179 Central Saanich Road. 652-3509.

FIRBANK FARM
1180 ROYAL OAK AVE.
Fresh Eggs and Vegetables

WILLIAMS QUALITY MEATS
Local Lamb Sides $19.95
795 Fort 384-1613

TOMATOES, 20-LB. MINIMUM, 25c per pound, red or green, bring own container. 652-1878.

SANA ROSE PRUNE PLUMS, 39C pound, 2509 Graham Street. Bring containers.

APPLES 17C LB. 1820 STELLY'S X Rd.

100 MISCELLANEOUS FOR SALE

SCARCE ITEMS
Tea wagon $139.00, Duncan Phyfe drum table $69.50, A.G.S. color TV $229.00, English cottage piano $395.00, Hoover washer-spin dry $79.00, secretaire desk $179.00, Duncan Phyfe drop leaf table and 6 chairs $258.00, corner china cabinet $189.00, drop arm love seat $99.00, hide-a-beds $149.00 to $199.00, oak high-boy dresser $89.00, wardrobe $49.00, mahogany chest of drawers by "Malcolm" $119.00, Queen size bedroom suite $448.00, 9-drawer dresser with twin mirror $95.00, vanity with 3-fold mirror $79.00, bunk beds $79.00, chests of drawers $39.00 to $59.00, set of 6 Lyre back dining chairs $178.50, 2 pc Colonial chesterfield $399.00, 2 pc Spanish chesterfield $499.00. Many more items to choose from, come in and look around. Use your Chargex.
PANDORA FURNITURE LTD.
New and Used Furniture
1050 Pandora Ave.
383-6319

Mel's BARGAINS
USED FURNITURE
Zenith fridge $79.00
Floater rocker $45.00
Walnut buffet $24.00
CLOSED MONDAYS
Across from Warehouse Foods
3460 Quadra 384-3152

IN SPITE OF THE FACT THAT we had to install our own sign at 2653 Douglas — "The Victoria Paint Pot", we are still offering 5 gallons of premium Latex (antique white), in the new reusable plastic Paint Pot, for only $15. Come in and pick one up at any of the Paint Pots — Sidney, Victoria, Colwood, Duncan or Nanaimo. Ph. 656-3358 for information on all painting needs.

DO YOU REALLY WANT TO $AVE ON
Furniture—Appliances
TV's and Stereo?
BETTER - BUY
779 Pandora 385-1383

MOVING — MUST SELL BEAUtiful furniture — Chesterfield suite, 3 velvet swivel rocker chairs; walnut dining table with 4 chairs; French Provincial walnut coffee table and nest of tables; deluxe Pecan server; Queen deluxe mattress, box spring, velvet headboard and spread. Breakfast table and 4 chairs. White French Provincial End tables, lamps and miscellaneous. All like new. 658-8525.

WRECKING 12 HOUSES, 7 MORE suitable for moving, colored windows, furnaces, hot water tanks, copper pipes, bricks, doors, toilets, sinks, bathtubs, panel boxes, stoves, wrough iron railings, shrubs, lino, used bricks. Hot water heating unit and radiators. See man on job B-7, 1951 Bee St. off Foul Bay Rd. 479-3634, 478-1874.

CUSTOM MADE TO MEASURE
Rustic solid wood coffee, end tables, room dividers, fireplace frames, bookshelves, cedar chests, etc. Choice of stain, finish.
The SHIPWRECK SHOP 384-4521
720 Yates (In the Mall) Drop in.

RUGS LOOK "NEW," IT'S SO easy with RUG-MATE stain removing rug shampoo. Rent electric shampooer for $1.00, plus materials. Also Hero Airless spray units, sales and rentals. Clark and Pattison, 760 Bay St. See our ad under Painters for other supplies.

KEYSTONE MINIBIKES
Sales — Service — Parts
Bikes priced from $179.95
Bike kits from $69.95
VIC LAWNMOWER HOSPITAL
834 Johnson 386-8338

TRAVELLING? AVOID COSTLY glass bottle breakages in your luggage. Use plastic bottles and jars and travel with confidence and peace of mind. Industrial Plastics Ltd., 2105 Douglas. 386-1477.

GAMBLE'S LAWN REPAIR, SAW sharpening, keys cut, used mowers for sale. Reasonable rates. Pick up and delivery. 479-1431.

40 GALLON COPPER ELECTRIC hot water tank, ½ price $145. Plain leaded windows, $10 each. 384-2751.

IN GOOD CONDITION, FRIDGE and stove, playpen, walker, jolly jumper, 6-year crib and baby crib. 642-3518.

HEAVY DUTY TURQUOISE Maytag washer, dryer set, gas dryer, 3 years old, in excellent condition. 388-9303.

WESTINGHOUSE DRYER, high speed, $125. Enterprise electric stove, fully automatic, $125. Both items like new. 386-9983.

8 H.P. RIDING MOWER, ORIGInal cost $550, used 2 seasons, $300 or best offer. Racquet Club membership, save $200. 656-3415.

2-DOOR FROST FREE FRIDGE, $155, Viking fridge, $50, Chesterfield and chair, $100. Chest of drawers, $35. 592-7642.

PRICE'S KEY SHOP
Safes, Locks, Keys
847 Fort 384-6221

OUTDOOR INCINERATOR BARrels, ready to use, $4.50. Free delivery. 383-1928.

100 MISCELLANEOUS FOR SALE

Under The Yellow Sign
USED
Simmons Siesta mattress and box spring. 39". As new 79.95
Hollywood beds. 39" from 39.95
Headboards. 39" from 9.95
Rollaway cot. 36" 39.95
2 pc Sectional suite 49.95
2 pc Chester suites from 59.95
Armless convertos from 59.95
Duncan Phyfe end table 29.95
Oval golden mahogany end table 29.95
Easy chairs from 39.59
Electric toaster 19.95
NEW DINING SUITE
Buffet 99.88
Hutch 59.88
Hutch 59.88
Oblong table. 2 leaves 74.88
Oval table. 2 leaves 89.88
Side chairs from 29.88
Armchairs from 37.88
FREE DELIVERY
TRADE-INS TAKEN
Bargain Annex
753 VIEW ST.
Division of Standard Furniture
382-5111

2 BOTTOM KITCHEN CABINETS, 8' long, $140. Skil saw, heavy duty, $50. Desk $5. Router $50. Box hinges, locks and handles $10. 5 doors $10. Steel window 10'x4' glazed $10. 2x6x13¼ Jamb $5 set. Stable gun 1½" $50. Scaffold brackets $1 each. Miscellaneous articles for builder. 479-3009.

USED FORMAL WEAR FOR SALE
Single breasted Tuxedo Jackets
Tuxedo Pants
White Dinner Jackets
Brocade Jackets
Dorman's Formal Wear Rentals
1328 Douglas St. 384-5311

ROCK SHOP
850 Tolmie. Tues. to Sat.
We stock White's metal
DETECTORS

NEW AND USED SPECIALS IN OUR BASEMENT
ROYAL FURNITURE AND APPLIANCES
733 Johnson 388-9021

TWO SLATE-TOP BILLIARD tables, 3'x6' playing surface, new felt bed and rails. Complete with accessories. Delivered and installed, $450. 382-0994.

UNUSUAL ITEMS: FANTASTIC ½ spiral white wrought iron staircase and railing. Corning Ware counter top range, good condition, ½ price. Sony stereo system, never used, paid $2,500, bargain $1,800. 478-3616.

RALEIGH 3-SPEEDS, AS NEW (woman's with infant seat and man's). Gendron convertible baby buggy. Circular walker. Jolly-Jumper. Bedroom suite. Planter-divider. 477-9469.

WESTINGHOUSE 24" FRIDGE, 4 years old. Inglis washing machine, 3½ years old. Inglis gas dryer, easily converted to propane, 9 months old. All in perfect condition. Call 478-6972 anytime.

HOMELITE—LOMBARD McCULLOCH CHAIN SAWS
SALES—SERVICE—PARTS
Saws priced from $119.95 up
VIC. LAWNMOWER HOSPITAL
386-8338 834 Johnson

ABC ELECTRIC
New and rebuilt major and portable appliances, vacuums, etc. all guaranteed. We also buy used appliances. 831 Yates, 382-7221.

CLEARING ALL USED MACHINES
REDUCED IN PRICE
TYPE 'N WRITE SHOP
Everything for typing or writing.
744 Johnson 385-3112

VICTOR CASH REGISTER, NEW condition, no money invoived, take over lease approximately 3½ years, $35 a month. To view call at 1239 Broad St. Monday to Friday.

2-PCE. WINE CHESTERFIELD $49.50; double pedestal desk $34.50; 4 slice toaster $12. Mel's Bargains, now at 3460 Quadra. 384-3152. Closed Mondays.

AUTOMATIC TELEPHONE ANSwering machine, 24-hour operation. Lease as low as $13 per month. R. and T. Business Systems, 384-0145, Victoria, 758-9195 Nanaimo.

MATCHING DRESSER AND BED, Sealy mattress, $175; wringer washer, $25; sofa, $20; wood kitchen table, chairs and trilight; 10' orchard ladder, $20. 656-4152.

WOOL SCULPTURED RUG, SEA green, 11½x20; pink beige rug, 9½x12; Slumber room drapes for 12' wide window; plate mirror, 24x36. 598-2171.

INGLIS 4-CYCLE PROPANE OR gas dryer; bedroom suite; continental bed and headboard; other household articles. 383-0501, 162 Madina St.

HAVE PURCHASED SIMPSONSSears Kenmore Zig Zag machine, selling Kenmore portable straight sew reverse, closest offer to $30. 384-8389.

BOY'S 5-SPEED BICYCLE, $15. Golf clubs, right hand, lady's 1, 3, Man's 1, 3 woods, 2, 3, 5, 7, 9 irons, 5 woods, 3, 5, 7, 9, W irons — $30. $20. Phone after 6 p.m., 598-3179.

APARTMENT-SIZE PINK FRIDGE and stove; teak table, 4 chairs; dishes; electric lawn mower; water hose and sprinklers. 384-5706.

3-PCE GREY AND BLUE chrome suite, $45, firescreen $6. Mel's Bargains, now at 3460 Quadra. 384-3152. Closed Mondays.

COUCH, CHAIR AND OCcasional chair; 2 wringer washing machines; 1950 Ford 2-door. Best offers by the weekend. 383-9470.

WORKSHOP FLUORESCENTS, 4 ft, $8, 8 ft., $18. Ride-on mower, needs paint, $75. Speed Queen automatic, $125. 477-6722.

1972 CORDALANE CAMPER, $2,000 or best offer; wall-to-wall drapes, $50. After 5 p.m., 478-2949.

5" GUTTER—EAVESTROUGHING In Baked Enamel. We Install. B.C. Aluminum. 479-3232

12X17 GOLD SHAG RUG. TRIlight lamp. Best offer takes. 382-3893.

HEAVY DUTY UTILITY TRAILer, $150 firm. 649 Langford Street, upstairs.

KIRBY UPRIGHT VACUUM with attachments, in good condition. $85. 656-5596, 656-1595.

INTERNATIONAL HARVESTER riding mowers, $450 and up. Victoria Jeep, Hillside at Rock Bay.

COMPLETE KITCHEN CABInets including built-in G.E. range and oven. Call 383-2468.

5-PIECE TEAK DINING ROOM suite, good condition. Firm $100. 386-8552.

2 CHESTERFIELDS, FLORAL, $90 and $30 or best offer. Excellent condition. 477-1654.

TWO COMPLETE WATERBEDS, never used. One King $160; one double $110. 384-6473 after 6 only.

JUNIOR PETITE - FASHION clothing size 7 and 9; Some never worn. 383-0393.

100 MISCELLANEOUS FOR SALE

Mais

USED
ELECTRIC RANGES
Modern 30" Moffat range, fair condition, as is $49.95
Modern 30" Moffat with oven window, clock control oven, clean condition $89.95
30" De luxe Moffat range with every de luxe feature including power oven rack, guaranteed, clean as a whistle $129.95
1821 COOK
385-2435

CARPET TREND
DEVALUES
CARPET PRICES
While carpet sales are at their lowest, in the heat of the summer — get your Best Deal at Carpet Trend on installed broadloom, area rugs remnant, roll-ends, stair runners, indoor-outdoor, grass carpet, styles from A to Z.
SHAGS! SHAGS! SHAGS! SHAGS!
We Install!
CARPET TREND
Skinner and Bay — Vic. West
386-7501

XXXXXXXXXXXXXXXXXXXX
EATON'S
WAREHOUSE
STORE
749 VIEW ST.
Remember You Can
Budget Charge
Through Our
Customer's Accounts
Office. 3rd Floor
XXXXXXXXXXXXXXXXXXXX

PRIVATE SALE
2-piece contemporary bed sofa with matching chair, honey gold Herculon colour, 4 months old, new was $599, sell for $375; 20" Philco Ford color TV, brand new, paid over $599.95, sacrifice $450, professional stereo component system, includes 2 Wharfdale "Rosedale" speakers, (the best they make) MR-112 belt drive turntable, leak "Delta 70 amplifier" (70 watts R.M.S.) plus Metric frequency equalizer! Only 1 month old, new was $1095, sacrifice entire system only $799; 5-piece swivel dinette, 36x60 oval table, walnut top, as new, paid $219.95, sell $150; 382-8348 evenings only 6-10 p.m. All sales cash only.

HASTINGS
382-6811
6 ONLY — UNDER 24" RECONditioned ranges. $59.95. 3 month warranty. See us for good used washers, dryers, refrigerators and ranges.
2100 DOUGLAS

ONE ONLY
GILSON 16 H.P. TRACTOR, Hydro. drive, electric start, reg. $1995
SALE PRICE $1496
48" rotary mower attachment Reg. $318.95 SALE $239
40" Tiller attachment Reg. $360 SALE $270
VIC LAWNMOWER HOSPITAL
834 Johnson 386-8338

SALE
10 per cent - 50 per cent off all unclaimed new and used stock. Stereos, radios, tools, rifles, musical instruments, guitars, 10-speed bikes, cameras, leather goods, household appliances, jewellery, TVS and much more. Act now while selection at its best.
BILL SCOTT'S
UNIVERSAL PAWNBROKING
584 JOHNSON 383-9512

PRICES
Lock & Safe Ltd.
Call 384-6221
847 FORT STREET (AT QUADRA)

BACK TO SCHOOL? MUST SELL Encyclopedia International, 20 volume; Book of Knowledge, 20 volume; Encyclopedia Canadiana, 10 volume; Children's Classics, 10 volume. Up to date and in exceptionally good condition. 384-2689 evens.

DEMOLITION SALE
Doors, windows, lumber, stained glass, hot water furnace, plumbing fixtures, etc. On sale Monday, Tuesday and Wednesday, 8:30-4:30. See owner on site at 338 Foul Bay Rd.

I.B.M. ELECTRIC TYPEWRITER, 18' carriage, office model, stand included. Excellent condition. Asking $125. Pair fibreglass drapes, 84" long, 6' wide, floral design, $15. 477-6382.

GREEN CARVED WILTON 9X13 rug with underlay; five left hand golf clubs and bag. Leo oil heater; race car set, 80' of track; pair of long unlined drapes; size 10 Guides uniform. 592-2838.

HAVE PURCHASED SIMPSONSsears Kenmore washer, selling Kenmore wringer washer, in good shape, 3 years old. $80 or offer. 658-5443.

DUE TO CHANGE IN PLANS, unable to use 40'x50' all steel Quonset-type building (no end walls), $2975. Inquiries to P.O. Box 5212, Station B, Victoria.

SEARS CASSETTE TAPE RECorder, $30. Bookcase, $5. 1 studded snow tire, 6.50x13. 598-1926 after 5.

1958 CHEV SEDAN, GOOD CONdition. Mattress, elmwood table and chairs, fur stole, clothing, etc. 383-7696.

PRE-HUNG DOORS WITH HARD ware, $18. Bi-folds, louvre and slab, all sizes. Phone anytime 386-0286.

AMC FRIDGE, $75. BABY HIGH chair, $12. General Electric hairsetter, $10. All in good condition. 477-9113.

REMINGTON 308 SEMI-AUTOMAtic rifle; Lyman Vandalia 12 gauge shot-shell reloader; half size tricycle. 479-2704 after 5.

CHEST OF DRAWERS, DOUBLE bed, $30; deep fryer, $5; gas mower and sweeper, $50. After 5 p.m., 478-7502.

MOVING — CHESTERFIELD, 3 living room chairs, 5-piece maple dinette set, lamps, bedroom outfit. Good condition. 383-6361.

WHITE SEWING MACHINE, never used, $225; Sanyo portable black and white, TV, 12", $60. 598-1466.

DISHWASHER WESTINGHOUSE, deluxe model, good working condition. 658-8518.

USED CARPETS 65 YARDS OFF white wool carpet. $3 yard. 477-8784.

AS NEW, CRIB AND MATTRESS, $25; stroller, $10; playpen, $5. 658-5035.

MOFFAT FRIDGE, TEAK DINing room table and 6 chairs. 652-2115.

MOVING, MISCELLANEOUS items for sale, Golf clubs, books, etc. 388-7120.

STOVE, $75, FRIDGE, $75, WASHer, $110, Dryer, $40, Dining set, $65, Cabinet, $75. 382-1766.

OLDER PIANO, $250, SET OF bunk beds, fire screen, and numerous odds and ends. 478-2183.

VIKING AUTOMATIC WASHER, $50. 598-4233.

1500 USED RED BRICKS, cleaned, $150. Phone 386-1063.

21 CU. FT. DEEP FREEZE, 385-3170 after 5 p.m.

100 MISCELLANEOUS FOR SALE

THE TRADERS
WAREHOUSE
GOOD USED
TRADE-INS
Automatic washer $99.95
Occasional chair $49.95
Tea wagon $19.95
Kitchen cupboard $25.00
30" Viking Range $99.95
5-pc. dinette $35.00
—Reconditioned 19" portable TVs $89.95
—Reconditioned console TVs, as low as $59.95
—Reconditioned color TV $249
—Brown hide-a-bed $99.95
— Portable electric Singer sewing machine $30.00
—Good selection of refrigerators, from $29.95
—2-pc. chesterfield suites, from $19.95
—Coffee table set 3-pc. $29.95
—3-pc. bedroom suite, like new $99.95
Warehouse Open 'Til 5 p.m.
715 FINLAYSON 388-6264

CHESTERFIELD AND CHAIR, $160; bed, dressing table, chest of drawers, bed side table, $150; 9x12 rug, rosewood, $75; 12x15 rug with matching hall runner, green, $150; 6x9 braided rug, reversible, $25; wall mirror, 20"x46", $35; Phillips table radio, $20; typewriter and stand, $40; Electrolux, luggage, miscellaneous articles. 383-8223.

BRUNSWICK POOL TABLE Value $1,500, for $1,000, complete, 384-4447.

12' BOAT, 35 MERC AND TRAILer. Asking $800. 175 Yamaha 1970. After 6 p.m., 656-4078.

PERSIAN LAMB COAT, BLACK, mink collar. Excellent condition. Size 12-14. $250. 388-6989.

CHILDREN'S RECORD PLAYER, two transistor radios, guitar strings, 592-7429.

WILL BUY OR SELL HANDGUNS and rifles Phone 383-6224 after 6 p.m.

1958 CHEV SEDAN, GARAGE, basement, household items, washer, clothing. 383-7696.

TABLE SET, DEEP FREEZE new stereo, color TV, two washing machines. 384-7669.

MOVING, MUST SELL BUGGY, in good condition $25. 383-7602.

UPRIGHT VACUUM HOOVER, IN perfect condition. 388-6052.

OLDER VIKING REFRIGERator, good condition, $35. 385-4239.

PAINTING EQUIPMENT FOR sale. Highest offer. 479-6794.

LARGE FROST-FREE VIKING fridge. $75. 478-5361.

HOUSEHOLD FURNITURE FOR sale. 875 Esquimalt Rd. 477-8816.

103 MISCELLANEOUS WANTED

THE SALVATION ARMY Needs your re-useable clothing, furniture and household goods. "Help us to help others." Family Thrift Stores. Victoria, Sidney and Langford. For pickup — 386-3295.

BRENTWOOD BARGAIN BARN
7115 West Saanich Road
Cash for used furniture, appliances, tools, and miscellaneous. 652-1711.

KILSHAW'S AUCTIONEERS
Buy — Sell — Appraise
1115 Fort 384-6441

THE BARGAIN HOUSE
Top prices paid for goods of all kinds from a handful to a household. Furniture, tools, dishes, etc. We specialize in antiques. Beacon Ave., Sidney, 656-3621.

WANTED—QUALITY USED FURNITURE
HUB FURNITURE
713 Johnson 384-6425

LUNDS AUCTIONEERS
APPRAISE AND BUY FOR CASH
926 Fort 386-3308

ANY OLD JEWELLERY, RINGS, gold, jade, pocket watches, gold and silver chains, etc. Bygone's, 1034 Fort. 383-8025.

PRIVATE, WANTED LIVING room, dining room furniture, automatic washing machine, good quality and excellent condition. 386-1063.

VICTORIA SOUND CENTRE
Used albums, 8 tracks, cassettes, any amount. Top prices paid. 1315 Government 385-4842

FURNITURE AND OTHER household goods bought and sold, Pioneer House, 763 Goldstream Ave., 478-7311.

WE BUY FURNITURE, HOUSEhold goods, pictures, tools, etc. Best cash prices. 386-0462 anytime.

GOOD BOOKS ALWAYS BOUGHT
HAUNTED BOOKSHOP
845 Fort 382-1427

Cash for furniture, tools, guns etc.
FAMILY TRADING
731 Goldstream 478-5631

SPOT CASH
For good furniture-appliances
ROYAL FURNITURE 388-9021

WANTED: TWO 8' TWO LIGHT or two 4' four light fluorescent light fixtures. 479-3098 after 5 p.m.

WANTED: USED ROAD RACE set. Any make. Phone 598-3507 or 656-1415. After 5.

WANTED—GAS FRIDGE. GOOD running order. 384-9515 after 6 p.m.

NON-WORKING COMPLETE TVS wanted, will haul away free. 388-7182.

WANTED — SMALL OUTBOARD motor working or repairable, 478-4032.

WANTED: ELECTRONIC SECRETary. 384-0877.

QUALITY FURNITURE, CHINA, brass, silver, etc. 384-2225.

WE BUY PIANOS FOR CASH. Scott Piano and Organ. 384-4623.

WANTED: WOODEN LAWN swing, seats four. 479-5319.

BOWLING GREEN BOWLS, SIZE 4¾ or closest. 382-4481.

FRIDGES, FREEZERS BOUGHT. 384-7813. All-Temp.

109 MISCELLANEOUS TO RENT

SAWYER SEWING CENTRES
RENT TO OWN
NEW SEWING MACHINES
Domestic and Industrial
840 Fort St. 388-6228

PARKING STALLS, 1800 DOUGlas, $10 monthly. 383-0011.

115 SWAPS

TRADE 15-YEAR-OLD TRIPlex, Esquimalt, value $45,000 plus, for country home with acreage. Will trade up or down. BEN GREIG, 388-6231 or 382-1757: Island Pacific Realty Ltd.

TRADE — OUR WELL-TRAINED mare (13½ hands) and 18 mo. ½ Arab gelding (registered) — for good 1½ T. Pickup, or good milk cow and calf — Or make an offer. Ph. 743-2370.

TWO FULLY AUTOMATIC PINball machines, exchange for boat, motor and trailer, $600 value, 384-4447.

WILL INSTALL NEW GUTTERS — eavestroughing for finishing basement rooms. 479-3956.

'66 CHEV NOVA V8, 2-DOOR hardtop, plus cash for truck. 479-5924.

2 HELMSMEN SEATS, AS NEW, collapsible and folding, 32" wide each, swap or sell. 598-1709.

117 ANTIQUES

CASH FOR ANTIQUES AND OLD things. Bygones. 1034 Fort. 383-8025.

60" ROLL TOP DESK, GOOD condition. Best offer by Sunday. 592-9088.

120 GARDEN SUPPLIES

SPRINKLERS
We have purchased an entire warehouse stock of sprinklers and hose attachments. We can now offer them to you at a 20% saving while stock lasts. See them now at
BUCKERFIELD'S
506 Pandora 384-7181

120 GARDEN SUPPLIES

Fertilizer

FROM SWAN LAKE FARM, A-1 old cow manure, ho sawdust, 7 yards $34. Bag $1.50. 385-4356.

SIDNEY DUCK FARM, 656-4412
Duck manure, 60c bag, delivered.

and Cultivating
Plowing, Rotovating
C. STARCK, ROTOVATING, brush and grass cut, post holes, etc., loading and hauling. 479-3157.

DON'S TRACTOR SERVICE
Rotovate, plow, grass cutting, Loading and hauling. 4/7-3913

COOPER TRACTOR SERVICE
Complete service for garden, landscaping and acreages. Ph. 382-3916.

ED'S TRACTOR SERVICE. LEvelling, rotovating, loader, brush cut, post holes. 479-2204.

CENTRAL SAANICH TRACTOR Service Ltd. 652-3306.

Top Soil, Rocks and Fill

SCREENED TOPSOIL WITH MAnure and sand added. $8.00 per yard delivered, minimum 6 yards. Garden sand $3.00 per yard. Road gravel. E. Nixon Ltd. Phone 385-2333 or 385-5642.

CLEAN FILL, SAND, GRAVEL, and used bricks, O.K. Trucking Co. Ltd. 386-3414.

SPECIAL — ONE WEEK ONLY Clean topsoil. Ten yards minimum $4 yard. C.O.D. only. 384-9624.

BLACK PEAT SOIL, $4.75 YARD. Pageboys. 479-6805.

TOP QUALITY SHREDDED PEAT soil, any quantity. 382-2843.

SANDY BLACK LOAM, 7 YARDS, $35. bag $1.50. 385-4356.

PUREBRED IRISH SETTERS, 10 weeks, registered Canadian, tatooed and wormed, bred for intelligence and disposition, 6 generation pedigree of top American and Canadian field dogs, $100 firm. 478-5081, 3176 Ayton Place.

LUFHAN
BOARDING KENNELS
for cats and dogs, where every pet is a V.I.P.
Individual care guaranteed. Mrs. C. Spence 478-5431.

REGISTERED POODLES
Puppies $100. Terms $25 monthly — stud services — pet supplies — Maydon Kennels 743-2493. 4 miles south of Duncan.

GERMAN SHEPHERD PUPS, carefully bred for disposition, intelligence and looks. $50. each to responsible homes only. Not registered. 598-3184.

FREE, GERMAN SHEPHERD cross, one year, female, spayed, had all shots. Needs kind home, good with children. Ph. 598-5724 9-12 noon, 598-4466 1 p.m. on.

JUSTDEAN LHASA APSO
Puppies now available from championship blood lines. 652-1789.

BOARDING
Dogs, $1.25 up; Cats, $1. Trimming and grooming, $6.50 complete. 478-6511.

ROYAL OAK HOBBIES
Good selection used Aquariums 3½ to 30 gals. 479-7814.

MINIATURE LONG-HAIRED Dachshund puppies. Registered. Immunized, $150. 385-7483.

LOVEABLE GRAY AND WHITE male cat free to good home. 477-5030.

MINIATURE SCHNAUZER FEmale, purebred, registered. 385-5293.

SIAMESE KITTENS, $15. Purebred male and female. 2540 Work, 388-5006.

SIBERIAN HUSKY 3½ MONTHS, champion stock, very gentle. $150. 479-6379.

FREE KITTENS. 652-2566.

WANTED: FEMALE DESERT Tortoise. Phone 388-7607.

2 FEMALE TOY POODLES, 12-weeks-old, purebred. 385-8683.

MALE GERMAN SHEPHERD, 2 years old, $125. 479-6490.

HEATHERBELLE SCOTTISH terrier puppies. 479-2651.

SMALL PUREBRED MINIATURE poodle pups, reasonable. 383-1385.

REGISTERED LONG COAT CHIhuahua's for sale. 478-6926.

PUREBRED REGISTERED BLUE Persian kittens. 598-4958.

DELIGHTFUL KITTENS LOOKing for happy homes. 477-3516.

FREE, KITTENS TO GOOD home. 386-1962.

FREE, MALE SHEPHERE-LAB, 6 months. 478-7560.

PUREBRED MALTESE PUPpies, 6 weeks, $75. 658-5668.

4 KITTENS, 3 MALE, 1 FEMALE. 10 weeks old. 478-5710.

SMALL TOY POODLE PUPPIES, registered. $125. 478-1475.

MALE BRITTANY SPANIEL, 10 weeks, $75. 478-6124.

127 CHICKS, POULTRY, HATCHING EGGS, SUPPLIES

YOUNG GEESE $5 EACH. ALSO mated pair. Phone 743-2233.

128 LIVESTOCK SUPPLIES AND EVENTS

SAVE NOW!
Prices have gone up on Trenck-Dressage, Pandeur, and Hussar saddles. Here is your chance to save up to $80. Buy them this week only at the old price and save $$
THE TACK SHOP
at Buckerfield's
384-7181

ENGLISH AND WESTERN RIDing instruction, horse rentals, breaking and training, boarding, horses and ponies bought and sold. Weekend accommodation available for guests. Pine Paddocks, 4 miles south of Duncan. Box 639 or phone 743-5310.

DOUBLE HORSE TRAILER, NEW brakes and running gear. 5-year-old part Arab gelding, experienced rider only. 2½ year old quarter horse filly, gentle broken, 14 hands, good with children. Saddles. 656-2843.

REGISTERED TENNESSEE walking horse stallion 3 years old, beautiful liver chestnut with flaxen mane and tail, almost 16 hands. Good disposition. Partially broken to ride. Only $1,000. Call evenings, 652-2326.

Corral Shop
REGISTERED HALF-ARAB mare, 5 years old, pure white, gentle, broken Western, 14.2 hands, good conformation, $500. Call evenings 652-2326.

KING HORSE TRAILERS
Available for immediate delivery. McCallum Motors, 1101 Yates—Colwood Corner. Dealer No. D2129.

HORSES, PONIES, BOARDING or grazing. Good stables, grassland, water reservoir, riding space. Sidney area. 656-4297.

REGISTERED HALF ARABIAN mare by Aalastraf needs experienced rider and good home. 478-7572, between 6 and 8 p.m.

HOLSTEIN HEIFERS—SPRINGing—2 registered purebred. Some due Sept., Oct., Nov. 748-9610 Duncan.

NOW AVAILABLE — GRASS, clover, dehydrated pellets. Excellent horse feed, $2.50 per 50 lb. bag. 743-2394.

FIVE-YEAR-OLD — SPOTTED Welsh pony mare and year-old filly. Ideal for children. Both for $200. Call evenings 652-2326.

FALL WHEAT AND VETCH seed, $4 per cwt. Week old Holstein calves for sale. 652-2019.

HEREFORD COW AND CALF; also Hereford Cross Cow and Calf. 478-2041.

2 PART QUARTER HORSE mares, 1 gentle and 1 quite spirited. 478-6289 or 478-8475.

HACKNEY SHOW RING, DRIVing cart and harness, all new. 27-1780 Townley.

MUST SELL REGISTERED HALF Morgan mare, good Western horse, sacrifice $150. 592-2389.

LOVELY PALAMINO COLT, 6 months old, $150, 658-5726.

17" BARNSBY MARK III SADdle as new, stripped, $150. 652-2565.

WANTED: PASTURE FOR 2 cows and one calf. 478-5745.

3-YEAR-OLD 12 HAND GELDING pony, $100. 479-2796.

HAY FOR SALE. 479-5292.

HORSES BOARDED, WINTER quarters, riding ring. 652-1777.

130 HEAVY EQUIPMENT AND MACHINERY

BUTLER BROTHERS
—FARM EQUIPMENT
—PUMPS AND IRRIGATION
—INDUSTRIAL EQUIPMENT
652-1121

2 YD. RUBBER TIRE LOADER, Cummins diesel, 642-3208.

135 FARM IMPLEMENTS

MASSEY-FERGUSON FARM, lawn and garden tractors. Light construction machinery. Your local dealer.
M and H Tractor and Equip. Ltd. 6429 Pat Bay Hwy 652-1753

INTERNATIONAL HARVESTER diesel tractor in stock. Used 8 N Ford. Victoria Jeep, Hillside at Rock Bay.

150 CARS FOR SALE

NATIONAL
CHRYSLER
Dodge
Dodge Trucks
DEPENDABLE
USED CARS

BRAND NEW
73
DODGE COLT
2-door coupe with Chrysler's famous Mini-Hemi engine. Stock No. 3525.
$2389
NOT A RED CENT DOWN. $63 per month, tax and licence extra. Based on 48 months on approved credit.

BRAND NEW
73
DODGE DART
2-door hardtop.

193 ROOMS TO RENT

UNIVERSITY AREA. HOUSEkeeping facilities. Students. 385-7237.

CLEAN FURNISHED ROOM, Jubilee area, kitchen facilities, men, cablevision, 592-6615.

197 HOUSEKEEPING ROOMS TO RENT

AVAILABLE IMMEDIATELY near Cook and Fairfield, nice, large furnished housekeeping room for clean, quiet gentleman. $55. 382-4946.

GORGE ROAD, QUIET, CLEAN, fridge, hot plate, all found. Middle-aged business man only, $65. 388-9490.

FURNISHED DOUBLE ROOM for 2 working men or students. TV lounge, kitchen, Linen supplied. 477-5650.

NICELY FURNISHED, HANDY to town, full kitchenette, laundry, cablevision, older lady preferred. 477-2833, 383-5761.

SUIT OLDER LADY, UNFURnished bed-sitting room with kitchenette, Rockland. 382-3664 after 7, 383-7022.

HOUSEKEEPING ROOM, WALKing distance to town and park. 235 Government St. Phone 384-1663 or 386-7813.

BRIGHT BEDROOM, CLOSE TO town. Automatic heat included. $65. Adults. 382-5521, 2319 Wark St.

ST. HELENS APT. 828 COURTney. $50, close in, near shopping, 383-4929.

FOR LADY, LIGHT HOUSEkeeping. Near bus, stores, Fairfield. 652-3207.

OXFORD HOTEL, 777 FORT Street. Downtown housekeeping rooms, $16.50 week. 384-5751.

TEN-MINUTE WALK TO TOWN, fridge, cooker, and all other utilities supplied. $60. 388-9211.

CLOSE TO GENERAL HOSPITAL, $55 and $60. 382-7536, 1029 Pakington.

FURNISHED HOUSEKEEPING room, quiet man, non-drinker only. $48. 735 Queens Ave.

AVAILABLE SEPTEMBER first, in James Bay, room in quiet house. $80. 383-3042.

RITZ HOTEL
710 Fort St. 383-1021

200 APARTMENTS TO RENT UNFURNISHED

Park Pacific

WATERFRONT NOW RENTING BRAND NEW THE SEAPORT APARTMENTS 200 DALLAS RD.

156 LARGE, FINELY APPOINTED SUITES LOCATED ON THE WATERFRONT AT VICTORIA'S GATEWAY TO THE PACIFIC ACROSS FROM THE BREAKWATER.
—Wall to wall shag
—China shelves
—Luxury appointments
—Enclosed pool
—2 billiard tables, workshop
—Therapy pool-sauna
—Best soundproofing
—30" fridges in all suites
—Frost-free fridges

One bedroom	$144
Two Bedrooms from	$195

Two courteous resident managers and wives to assist with your move in and care for your every need. No children or pets please. For further information call: Mr. R. Bowlby, 383-2225.

AQUARIUS APARTMENTS
Park, Ocean and Mountain Views. Close to waterfront and town. Large deluxe suites.
—Hydrotherapy pool and sauna.
—Billiard and games room.
—Hobby room, workshop.
—Covered parking, 2 elevators.
—Excellent sound proofing, double wall insulating, concrete floors

1 Bedroom, Den, Sept. 1st	$159
2 Bedroom, Sept. 1st.	$190

—Courteous resident manager.
All suites contain shag carpeting and luxury appointments.
Call Mr. and Mrs. G. Page, 384-1316, No. 415-215 Oswego.

MT. TOLMIE RIDGE APTS.
Panoramic views, outstanding large suites on a six-acre private park.
—Heated indoor swimming pool.
—Hydrotherapy pool and sauna.
—Billiard room — View lounge.
—Hobby room — Workshop.
—3 elevators — Concrete floors.
—Excellent soundproofing.
—Enclosed parking included.
—Many suites contain two bathrooms and shag carpets.

3-Bedroom, 1½ bath, Sept. 1st	$310

MR. and MRS. McINDOE
No. 221—1900 Mayfair Dr.
598-3821

THE DEVON OAKS
1066 FOUL BAY ROAD
Quiet desirable location, close to shopping, bus route, Jubilee, Oak Bay and leisure areas.

1 Bedroom, Den, Sept. 3rd	$148

Res. Mgr. 592-3680

For details and transportation to view all above suites, call Mr. R. Bowlby, Prop. Mgr. 383-2225

North West Trust COMPANY

CHARTER HOUSE
435 Michigan
384-8923

REGENT TOWERS
415 Michigan
383-6216

All rental Enquiries WELCOME
386-3534

TOWNSIDE MANOR
975 BALMORAL
NEW
FROM $134.00
large 1 Bedroom Suites
FROM $169.00
Large 2 Bedroom Suites
Wall-to-Wall Carpets
Controlled Entrance
Resident Caretaker
P. R. BROWN and SONS, LIMITED
762 Fort Street Ph. 385-3435

ON THE BEACH
2 bedroom plus glassed in sundeck in older home. Available Sept. 15. $290. Including all utilities. Wall to wall. 2 fireplaces. Large dining room. Boat facilities. Mr. McDougald, 384-2429.

ROYAL ANN MANSIONS
Centrally located, corner Quadra and Burdett, large one bedroom suite, $125. Cablevision. Phone resident manager 388-9593.

JAMES BAY, DELUXE 1-BEDroom suite, 830 sq. ft., seaview, new building, sauna, swirlpool, mature adults only. No pets. $185. To view call 385-0324.

SEPTEMBER 1, $110, BACHElor, near Woodwards, includes, heat, water, cablevision, parking. 1006 Tolmie. 382-8307.

OAK BAY AVENUE, 1-BEDROOM apartment. Very reasonable rent for Quiet person. Small pet. Available end August. 598-1515.

FAIRFIELD, BACHELOR APARTment, kitchen, with stove and fridge, middle aged lady, $60. 592-2365.

ONE BACHELOR SUITE, UNfurnished; plus one 1 bedroom suite partly furnished. Apply Apt. 12-994 Tattersal Drive.

ONE-BEDROOM. HILLSIDE-Quadra area. $100 per month. 386-9373.

1 BEDROOM, ESQUIMALT Plaza area, Sept. 1st. Cablevision, undercover parking. $130. 479-4158.

WANTED GIRL 18-20 TO SHARE 1 bedroom apt. swimming pool, $65, 386-0726.

2 BEDROOM BASEMENT SUITE, stove, fridge, $130, 385-0595.

BACHELOR, $90. SEPTEMBER 1, James Bay, 383-8614.

200 APARTMENTS TO RENT UNFURNISHED

THE PRINCESS PATRICIA

701-703 Esquimalt Rd.
View the Blue Pacific and Inner Harbor From Our Spacious Suites
—Cablevision
—Lounge
—Sauna
—Controlled Entrances
—Sound Proofing
—Recreation Room
—Child 2 and under welcome
Inquiries 9 a.m. to 8 p.m.
Phone 382-2223
Amon Investments

1939 LEE
JUST OPENED
ELEVATOR NOW INSTALLED
One block from Jubilee Hospital, behind Safeway. Large 1 and 2-bedroom suites. Therapy pool and sauna. Adults only, no pets (except caged birds), ideally located for apartment dwellers. Hatley Holdings Ltd. View, 2-9 p.m.

KING ARTHUR APTS.
1660 FORT ST.
AVAILABLE SEPT. 1st.
Near Jubilee. Spacious well maintained suites.
1 Bedroom
Resident Caretaker, 384-8544

705 PANDORA
ASCOT APTS.
Comfortable older style 1-bedroom apts. Downtown. Suitable for older couple. Rent $100. Call 384-9335.

2150 CADBORO BAY RD.
DAYMER APTS
Close to shops, Jubilee Hospital. On bus line. Heat and cablevision included.
1-Bedroom, $120
Contact Ste. 36, 592-1103

A. BERNARD and CO. LTD.
655 Fort 384-9335

QUINTRO MANOR
3810 QUADRA
NOW RENTING
—CHILDREN UP TO 6 WELCOME
—ACROSS FROM PARK
—EXTRA LARGE UNITS
—NO TWO UNITS ON EVERY FLOOR THE SAME
—LATEST MODERN CONVENIENCES
—NICE VIEWS
—2-BEDROOM FROM $178 PER MO.
FOR VIEWING CALL 386-2437 ANYTIME
PACIFIC STRATA SERVICES LIMITED

THE SHALAMAR
2644 PRIOR ST.
(Just off Hillside)
We have only a few 1-beds. left in this new block, renting from $137
Call res. Mgr. at 388-6930.
Adults only, no pets

TUDOR ESTATES
2030 DOUGLAS
382-2721

ST. MARGARETS
1830 FERN ST.
We have 1-bedrm apts. available immediately, renting from $153. Rent includes carpeting, drapes, cable, indoor pool, etc. For appointment to view call Res. Mgr. 385-0201.

TUDOR ESTATES
2030 DOUGLAS
382-2721

GORDON HEAD TOWNHOUSES
Blair and Larchwood
Perfect for family living, 2 and 3 bedroom units. Spacious living room and dining room. Wall-to-wall carpets, including all appliances, rumpus room, full basement, separate courtyard, beautiful playground. No dogs or cats. Within just 3 blocks of all schools.
477-5422
Managed by Edgecombe Properties Limited

CASA VALDES
1540 DALLAS ROAD
"WATERFRONT"
DELUXE 2-BR suite, ground floor, w.w. carpets, stove, fridge, washer and dryer included. Call BROWN BROS. ON BLANSHARD, 385-8771 anytime to view.

ANTRIM COURT
2310 QUADRA ST.
One-bedroom suites from $140 avail. immed. Close to shopping and transportation. Call BROWN BROS. ON BLANSHARD, 385-8771 anytime!

MADRONA MANOR
1955 Ashgrove St.
Near Jubilee Hospital, quiet side street, close to bus, shopping, lovely modern 1 bedroom suite, lined drapes, W-W carpets. All amenities, $135. Available October 1. *no pets, mature adults only.* Resident Manager, 385-2601.

LOVELY NEW APARTMENT
45 BOYD, ½ block to Dallas Rd.
WATERFRONT, 912 SELKIRK
Spacious bachelor, 1 and 2-Br.
383-8746 Abaco Realty 384-0428

FOUR SEASONS
large 2 bedrooms, 2 and den, in new building. Carpets, drapes, colored appliances, sauna. Free parking and cablevision. On quiet cul-de-sac. Adults only.
954 DINGLEY DELL
Manager 383-2219

YATES STREET NEAR COOK
Two 1-bedroom suites, $140, $125. Both with dining rooms, in private home. Middle aged or elderly preferred. 382-8947.

OLYMPIC VIEW
1160 ESQUIMALT RD.
SORRY, NO VACANCY
Resident Manager, 384-9121

SORRY NO VACANCIES
Monte Carlo Casa Montigo
Vancouver Villa
G. and O. Holdings 598-1624

TIDELINE APTS.
1470 Dallas Rd.
SORRY NO VACANCIES
Resident Manager, 382-5851

MACAULAY MANOR
1007 Esquimalt
Sorry no vacancy. Res. Mgr. 384-0877.

WAVELL APTS.
Waterfront, Sept. 1, 2 bedroom, fully modern, $190, 383-8818.

AVAILABLE IMMEDIATELY, modern 1-bedroom, $130. Includes utilities. 386-0015.

BRIGHT, VERY CLEAN 1-BEDroom, city centre, stove and fridge, $125. 386-3928 or 477-2106.

ORCHARD HOUSE
647 Michigan
382-4650

ABSENTEE OWNER WISHES TO rent luxury condominium at Spencer Castle, $325. 383-8593.

DELUXE THREE-BEDROOM, *small baby welcome, no pets.* Available Sept. 1. 656-1779.

ESQUIMALT, 1 AND 2-BEDROOM suites, no pets. 656-1779.

200 APARTMENTS TO RENT UNFURNISHED

Montreal Trust

1065 FORT 386-2111

THE WESTBAY
531 Westbay
NEW LUXURY WATERFRONT APARTMENTS
NOW RENTING FOR AUGUST AND SEPTEMBER OCCUPANCY
Quiet waterfront location. Large spacious apartments with sweeping views of the harbour area, swimming pool, sauna, ample parking, sorry no children or pets.

1 BR. from	$150
2 BR. from	$190
3 BR. from	$315
Resident Manager	385-5229

ROYAL ARCADIA
866 Craigflower
Now Renting for September and October Occupancy
An indoor Swimming pool is the feature of this new building conveniently situated for transportation and shopping. Large, well appointed suites. Sorry, no children or pets.

1 BR from	$145
2 BR from	$185

LEELA HEIGHTS
1527 FORT STREET
Located at a popular Oak Bay Junction for good transportation and shopping. Excellent rental value — a child under 2 welcome.

1 BR	$130
2 BR	$170
Resident Manager	384-7981

BRIERWOOD MANOR
465 Niagara Street
modern new building with spacious suites, shag carpeting, 2-door fridges and many other features. Sorry, no children or pets.

1 BR	$142
2 BR	$175
Resident Manager	388-9812

LORD MICHIGAN
235 Michigan Street
New building with large modern suites in a quiet convenient location. 2-door fridges, sauna and therapeutic pool, shag carpeting, etc. Sorry, no children or pets.

Bach	$123
1 BR	$128
2 BR	$183
Resident Manager	*385-2520*

ELLERY HOUSE
831 Ellery Street
New 2 BR family units featuring separate entrances, storage room in each unit, wall-to-wall carpeting, drapes, etc. Children welcome.

2 BR	$164
Resident Manager	385-0251

DANE DEVELOPMENTS 383-6222
1215 JOHNSON

15 DE LUXE BACHELOR SUITES
Separate kitchen plus eating area. Walk-in closets, wall-to-wall carpeting, spacious bed-sitting rooms, 10 min. walk from centre of town, controlled entry. RENTS FROM $129. FOR FURTHER INFORMATION CALL 383-6222.

CLOVERDALE TOWNHOUSE COURT
991 Cloverdale Ave.
2-Bedroom Suites from
$183.00
Children considered
Phone 386-2608
P. R. BROWN and SONS LIMITED
762 Fort Street 385-3435

TALBOT APARTMENTS
1354 Beach Drive
$130 — 1-bedroom suite opposite Oak Bay Marina. Garage included. Available Sept. 1.

PARK BLVD. APTS.
1020 Park Blvd.
$117.50—1-bedroom ground floor suite. Hardwood floors. Across the street from Beacon Hill Park. Store and bus close. Available Sept. 1.
PEMBERTON, HOLMES, LTD.
384-8124 Night 384-8126

GRANADA COURT
1233 Fairfield Road
One-bedroom Suite from $150
One only, two-bedroom Suite, $200
Luxury Block With All Amenities
RESIDENT MANAGER
382-9064

KER AND STEPHENSON LIMITED 385-3411

Now Renting
NIAGARA GARDEN APTS.
JAMES BAY
—2 BR 2 storey townhouses
—WW carpets
—Coloured appliances
—Drapes
—Cablevision
—Patio gardens
—Underground parking
—Swimming pool
—Heat, water included
—Ph. 383-6674

LORD AND LADY ESSEX
HURRY! HURRY! Only 3—2 bedroom suites left in new apartment block, facing McDonald Park. Your choice at $180. Sorry, no pets or children. Phone Resident manager at 388-6920 or 382-2984.

THE NADEN GATES
519 STURDEE STREET
Brand new building with Olympic and ocean views, wall-to-wall shag carpeting.
One-bedroom for Sept. 1st, $140.
Jack Colwell, 384-8126, 385-3018

PARKSIDE PLACE
Two-bedroom apartments including appliances and your own laundry room, 950 sq. ft., adjoining shopping centre, large swimming pool, rents from $165, including utilities. Phone 386-0070.

NOW RENTING
Lady Catherine Apts.
420 Catherine St.
1-bedroom and bachelor units from $115. Rec. room and sauna. 386-2763.

BOWKER MANOR
2233 BOWKER AVE.
Large 2 bedroom suite on quiet street, near bus and shops. Lovely carpets, coloured appliances, elevator, controlled entrance. $185. All utilities included. Oct. 1. Resident matnagr, 592-1167.

CAMOSACK
Prestige executive suite available October 1. Please phone 386-0191 for appointment to view. Adults only, sorry no pets.

1-749 FORT ST.
Livingroom, 1 bedroom, kitchen *with electric range and fridge;* $100 per month, including heat and water. Arthur E. Haynes, Ltd., 739 Fort St.

CAIRN VILLA
1-bedroom suite. Vacant. In park-like setting, off Old Esquimalt Rd. above Lampson on 713 Cairn Rd. For viewing phone Manageress Mrs. Woods, 383-3239 or 598-2764.

ESQUIMALT, AVAILABLE SEPtember 1 and 2-bedroom suite. Wall to wall carpet. Elevator, heat and cablevision included $145. 388-6474 9-5 Monday through Friday.

TWO-ROOM, LOW-RENTAL suite, for man, Esquimalt. 652-3207.

TWO BEDROOM SUITE, STOVE and fridge, utilities, $140. Tillicum area. Available October 1st. 384-6747.

200 APARTMENTS TO RENT UNFURNISHED

SEAGATE
707 ESQUIMALT ROAD
ON VICTORIA'S HARBOR WATERFRONT WITH VIEWS OF HARBOR, OCEAN AND OLYMPIC MOUNTAINS
WITH VERY LARGE INDOOR HEATED SWIMMING POOL AND HYDROTHERAPY POOL
ALL PARKING IS INDOORS AND OUT OF SIGHT
ALL SUITES HAVE LUXURIOUS LONG SHAG CARPETING THROUGHOUT
MATURE ADULTS ONLY NO PETS
ONE-BEDROOM SUITES $149 - $158
CHOICE 2-BEDROOM SUITES FROM $185
RESIDENT MANAGER 383-1731
DIAMOND DEVELOPMENTS
NOW RENTING
LORD STANLEY MANOR
1350 STANLEY
DELUXE SUITES QUIETLY LOCATED AMONGST THE OAKS BETWEEN FORT AND PANDORA FEATURING:
—W.W. carpeting
—Colored appliances
—Cablevision
—Views
—Sauna — recreation room
—Large patios and sundecks
—Superior soundproofing
—A step to buses and parks
—1-bedroom from $145
—Adults only. No pets.
FOR INFORMATION CALL 384-8264

NELSON HOUSE
408 MICHIGAN
(JAMES BAY)
We have 2 bed apts available immediately, renting from $185. CALL 384-9672 FOR APPOINTMENT TO VIEW.

TUDOR ESTATES
2030 DOUGLAS
382-2721

DUNSMUIR ROYAL APTS.
801 Esquimalt Rd.
383-7454

VISTA VILLA APTS.
734 Lampson
385-6546
Exceptional suites available.
Phone anytime.

ENJOY VICTORIA
In Cool Quiet
DUNSMUIR HOUSE
(Off Esquimalt Road)
Terrace Garden Setting
Ocean View from large patio
1 and 2 bedroom suites
Adults only
831 Dunsmuir Road 388-4943
Utah Apartment Enterprises

Nottingham Court
1635 Cook Street
NEW DELUXE APARTMENT
Now renting 1- and 2-bedroom suites. Constructed to C.M.H.C. standards. Includes recreation room and workshop areas. Adults only. Resident Manager, 388-9251.

PRINCESS LOUISE APTS.
310 Roberts Street. 1 and 2-bedroom suites. *Available immediately.* 386-7455.
Utah Apartment Enterprises Ltd.

SIR JOHN FRANKLIN APTS.
3287 Quadra St.
1 bedroom deluxe suite in new building, third floor, October first. Adults only Bus at door. For viewing *phone 385-1985 or 658-5132.*

HERITAGE HOUSE
520 Rithet St.
Bachelor suite September 1, adult. 383-1733.

SEVEN 1-BEDROOM SUITES, $135. One 2-bedroom suite, $155. No children, no pets. 478-3353.

201 APARTMENTS TO RENT FURNISHED

THE ROYAL SCOT
425 QUEBEC ST 385-3543
This new apartment bldg. offers: Fully furnished 1-BR suites — Color TV, *shag carpets,* linen, dishes, laundry facilities, indoor pool, whirlpool, sauna, games room, underground parking.
OCEAN PROP. MANAGEMENT

BACHELOR AND FAMILY DUplexes, fully furnished. Maid service, near bus, stores, etc. Monthly from $130. All inclusive. Pets welcome. Fort Victoria, 340 island Hwy., 479-8112.

BACHELOR SUITE WITH TV, heat, light, laundromat, bus at the door. You supply dishes, linen, cutlery. 1 person $120, 2 persons $135. 385-1401. Estrella Motel.

CLEAN, BRIGHT, ATTRACTIVE self-contained 2-room suite, 1 block from YMCA. $120. See caretaker, No. 8 — 1003 Vancouver St.

OLDER LADY WOULD LIKE lady companion, Senior Citizen, to live in and share comfortable home. 479-2052.

LARGE 1 AND 2 BEDROOM, reasonable rates. Monthly, weekly. Available for Sept. 1. 478-3333. Crown and Anchor Motel.

MODERN STUDIO-TYPE UNITS, everything supplied. Close in, covered parking. Michelangelo. 1158 Yates, 386-0112.

WANTED: GIRL TO SHARE nicely furnished 3-bedroom. Professional, student preferred. Near University. 477-1788.

2-ROOM MAIN FLOOR SUITE. All utilities included. Gentleman only, $65. *September 1st.* 901 Selkirk. Kasapi Construction, 386-6191.

IMMACULATE, ROCKLAND Ave., fully furnished apartment, *select tenants only.* For appointment phone 382-6410.

LARGE BED SITTING ROOM, kitchen with dining area, bathroom, $145, walking distance to town, 382-5248.

SUITE FOR RENT IN HOUSEtrailer. Waldorf Trailer Park. 478-2031. 314 Goldstream.

3 ROOM APT., OAK BAY, SUIT business lady, $110 plus electric, 598-2592.

SECLUDED WATERFRONT apartment. 1 Bedroom — Bachelor suite. Reasonable Rent. 384-0428.

WANTED: GIRL TO SHARE apartment with same. Shirley. 383-9591; 385-7143.

SOUTH FAIRFIELD, LARGE clean bachelor, suit one young lady. $110. 384-7458. September 1.

ROOMY FURNISHED 1-BEDroom, basement, heated, separate entrance. $110. 479-8041.

JUBILEE AREA, 1 BEDROOM, *apt. cablevision laundry, included,* $115, 386-0657.

$128. IMMEDIATE. IMMACUlate 1 bedroom, quiet block, *central, cable.* 479-6936.

OAK BAY AVENUE, ONEbedroom suite. $170. Sept. 1st. Adults. 598-3862.

SUITE FOR RENT REASONable. Waldorf Motel. 478-2031.

202 APARTMENT FURNITURE TO RENT

Three Rooms from
$30 per month
STANDARD FURNITURE
382-5111
Immediate Delivery

RENT OR RENT TO OWN AN *Easy twin tub washer at* BUTLER BROTHERS (ACROSS FROM THE BAY)
1720 Douglas 385-3832

203 APARTMENTS WANTED

WANTED: BASEMENT SUITE with kitchenette and bathroom, by young married couple. Preferably near University. Phone Des, 477-9792.

SEPT. 1, WORKING GIRL wishes apartment with same or student. Preferably near downtown. Phone Kathryn, 479-4565.

FURNISHED 1-BEDROOM OR bachelor. Private bath. $125 month. Near Law Court. 382-3886.

203 APARTMENTS WANTED

YOUNG MOTHER WITH CHILD *requires large 1 bedroom suite,* self contained. 386-0633.

206 DUPLEXES TO RENT

DANE DEVELOPMENTS 383-6222
1215 JOHNSON

Executive duplex — Gordon Head University, 3 bedrooms, 1½ bathrooms, finished rec. room, extra large living room, kitchen, w.w. shag, appliances. Occupancy *Sept. 1* — $325 month. Days 383-6222, nights 477-3258.

3-BEDROOM DUPLEX, LIVING, dining and kitchen, stove and fridge, full basement. Wired for washer and dryer and cablevision. Betweeen K-Mart and University. No dogs. Available Sept. 15. $190. *477-5498 after 6 p.m.*

SPACIOUS AND WELL APPOINTed furnishings (Gordon Head District) 2-bedroom duplex. Desire quiet responsible mature tenants. No pets or children please. Rent $250. 477-6320 or 477-8610.

LOWER DUPLEX, 651 ADMIRALS Rd. 2 bedrooms, living room, dining area, kitchen, carport, nice view. $155. per month. 382-2261, evens.

3-BEDROOM SIDE-BY-SIDE DUplex, 1½ baths, wall-to-wall carpet, drapes, stove. On quiet cul-de-sac. Available Oct. 1. $195. 382-3344 eves.

LARGE ONE-BEDROOM APARTment. Private entrance. No pets or children please. Rent $135. 477-6320 or 477-8610.

REDECORATED 3 BEDROOM, side. Married couple. 317 Beckley. $150. 598-4060.

DE LUXE DUPLEX IN SIDNEY, 3-bedroom, 1½ bath, wall-to-wall, carport, vacant October 1. 656-4000.

TWO BEDROOM FULL BASEment, 915 Falmouth. September 1st, $150. No pets. 385-2288.

207 DUPLEXES WANTED TO RENT

COUPLE WITH 2-YEAR-OLD child require 2-bedroom duplex to rent in pleasant quiet location for October 1. $150 month. Heat and water included. We have references. 592-1926.

210 HOUSES TO RENT UNFURNISHED

3-Br. Condominiums
(Rent of Purchase)
Up to 1,336 sq. ft. of deluxe living area. Sep. entrance, washer, dryer, fridge, stove and drapes included. W-W shag, carpeting in *all bedrooms. Close to town, Esq.* Senior High School ½ block; rents $225 per month.
Purchase for $22,900 to $26,900 with low down payment and IMMEDIATE POSSESSION. Will take house or appliances in trade.
SHANGRI-LA ESTATES
383-4568 anytime
L. and J. Developments Ltd.

GORDON HEAD TOWNHOUSES
Blair and Larchwood
Perfect for family living, 2 and 3-bedroom units. Spacious living room and dining room. Wall-to-wall carpets, including all appliances, rumpus room, full basement, separate courtyard, beautiful playground. No dogs or cats. Within just 3 blocks of all schools.
477-5422
Managed by Edgecombe Properties Limited

MORNINGSIDE WEST LARCHWOOD AND LAVAL
During September we will have some 3-bedroom townhouses available. *Featuring* 2 and 3 bathrooms, full basements, automatic oil-heat, 1,220 and 1,281 sq. ft., w.w. carpeting, drapes, fridge, range, washer, drier, fireplace. Rents from $275.
Byron Price and Associates Ltd.
385-2458

AVAILABLE OCTOBER 1, 1-*year-old,* no step, no basement home in Colwood. Ideal for retired or starter couple. 3-bedrooms, wall to wall carpet, drapes, carport, *beautifully landscaped.* $225. References and garden lovers required. 478-1834.

WATERFRONT ON PORTAGE *Inlet available after September* 1st, asking $250 or offer considered from tenant interested in maintaining attractive home and setting. Drive by 121 *Kingham Place* and Reply with full particulars to Victoria Press Box 377.

BEACH TOWNHOUSE — SIDNEY Luxury 3 Bedrooms, 3 baths, 10 steps to the beach and Private Dock. Magnificent view of the Harbour and Islands. $400 per month or best offer.
PEMBERTON, HOLMES LTD.
384-8124 Night 384-8126

MODERN 3 BEDROOM AND family room, stove, fridge, washer, drapes, curtains, carpet, sundeck, patio, garage, heated, lovely view, Gorge District, available *now. Reference required,* $275. Mr. Robertson, 385-9765.

AVAILABLE SEPTEMBER 1, very nice home in good district. 2-bedrooms plus sewing room, dining room, large garden. Adults only. References required. $225. 477-1300.

A STEP TO THE BEACH AT CADBORO BAY
3 bedroom home available September 1st with 1 year lease, $400 per month, Cadboro Bay Realty. 477-9511.

LARGE MODERN HOME, fenced grounds, near University in good area, 1 or 2 year lease. Available August 30. Phone 477-8436.

3 BEDROOM WATERFRONT home for lease. $300 per month. Immediate occupancy. References required. Contact Sparling Real Estate Ltd. 656-1622.

OLDER MODERNIZED 2 BEDroom with full basement home. OOM heat. Willows area. Available Sept. 1. $180 month. 592-9784.

NEAR PARLIAMENT BUILDings, 2 bedroom townhouse, $155, suit young married couple. One child under 2 welcome, 477-6502.

COLWOOD—3 BEDROOM, FULL basement, fenced yard, fridge, stove, drapes included $225. Sept. 1st. 478-8671.

2 BEDROOM WATERFRONT home, Sidney area, available Sept. 1, $230 per month, 656-4036.

UNIVERSITY GARDEN HOMES. $225 and $250. No vacancies. Reserve for October 1. 386-6235.

OLDER 7-ROOM, SAANICH, CENtral, references. Washer, dryer, fridge, range. $265. 385-5374.

MODERN 3-BEDROOM HOME, basement, rec. room, $270. 479-4491.

211 HOUSES TO RENT FURNISHED

CORDOVA BAY. MODERN IN every way. Cosy easy to care for, well-kept, very livable, totally furnished. Dining-living room with fireplace, kitchen, 2 bedrooms, bathroom all on one floor. Only 3 *steps up from driveway.* Basement, garage. Beautiful convenient location overlooking water, islands, Mt. Baker. Approximately 100 yards up from beach, store, bus. Available October 1-April 7. No children or pets please. $175 month. To appreciative tenants. Suggest you see it soon, it's a nice *home.* 658-5028 evenings.

NEARLY NEW 3-BEDROOM furnished home on 150' of beautiful sandy beach waterfront on Saanich Peninsula. Paved driveway leads into secluded well landscaped 1 acre plus lot. Includes 12' boat, 3, 6 or 9 month lease, commencing September 8th. References required. For appointment to view during August 31st to September 4th, phone Vancouver, 922-3000, this weekend or any evening.

FURNISHED 2 BEDROOM home, October 1st-April 1st, sorry no children or pets,. Reasonable rent to right tenant. Phone 479-4630.

SMALL FURNISHED 2 BEDroom home to reliable older couple, *Oct. 1 to Apr. 1. Sorry no* children or pets. References. $175 a month 479-4630.

FURNISHED 2-BEDROOM HOME, October 1-April 1, sorry, no children or pets. Reasonable rent to right tenant. Phone 479-4630.

CABIN ON SHAWNIGAN LAKE, furnished. Available August 26. 477-5848.

212 HOUSES WANTED TO RENT

DRAFTSMAN AND FAMILY Require 2 bedroom house $135. Phone collect 743-5257.

COUPLE WITH ONE CHILD Requires house immediately. 2 bedrooms, rural district. 385-2952.

212 HOUSES WANTED TO RENT

WANTED: HOUSE TO RENT AT *reasonable rent by reliable couple* in their 60s. Do not drink or smoke. Prefer rural area. Consider house needing repair or paint as man is carpenter and handy with paintbrush. 382-5545.

RESPONSIBLE YOUNG WORKing couple, 2-year-old child and *well-trained dog, wishes house,* rural preferred, by Oct. 1, up to $190. 477-3859 after 5.

IF YOU DON'T WANT TO SELL your home, we have reliable tenants waiting to rent. Phone Mr. Marshall, Boorman Investment Co. Ltd., 386-9212.

DESPERATE, YOUNG MARRIED couple require 1 or 2 bedroom house, with fridge, and stove, for Sept. 1, references available, 383-0544.

YOUNG COUPLE WITH CHILD need two bedroom house by September 1st, to rent, lease or option to buy. Please phone after 6 p.m. 658-8836.

RESPONSIBLE WORKING GIRL needs small house or duplex, up to $125. Fairfield or Oak Bay. 385-8721, after 5 p.m. 383-5383.

YOUNG WOMAN SEEKS SEcluded cottage for university term, from September 1st. References. 592-1886, after 6 p.m.

COUPLE WITH 2 CHILDREN URgently need by August 30, 2-bedroom house or duplex. Langford area. 478-5339.

COUPLE REQUIRE ONE OR two bedroom house or duplex, in Colwood-Glen Lake-Happy Valley area. 478-5268 after 6 p.m.

DEAR LANDLORD, WE NEED A 2-bedroom house, will pay $200 per month. 479-1237. Sincerely Billy and Norm.

QUIET RESPONSIBLE MAN REquires 1 or 2 bedroom house or cottage. Prefer countryside or rural. 382-6616.

2-BEDROOM BASEMENT HOME for newlyweds, with dog and cat. Please? Long term? After 6, 598-1567.

RESPONSIBLE WORKING COUple desire small home, in quiet area, phone between 8 a.m. and noon, 384-8694.

RESPONSIBLE COUPLE WITH 1 child, need 1 or 2-bedroom house. Gorge-Burnside area preferred. Maximum rent, $175. 382-8651.

QUIET YOUNG COUPLE LOOKing for house $100-$120 a month after 6. 383-8864.

UNIVERSITY STUDENT WITH family require 2-3 bedroom home, 383-0881.

SINGLE STUDENT SEEKS SEcluded cottage for fall term from September 1. References. 382-0062.

FOUR BEDROOM RESIDENCE, excellent references. 477-1902 evenins only. D. Richards.

215 HALLS, WAREHOUSES STORES AND OFFICES TO RENT

BASTION SQUARE
3 only, spacious offices 920, 930, 1250 sq. ft. Fully air conditioned, up to date facilities. Reasonable rental rate.
Property Management Dept.
— KER & STEPHENSON LTD.
385-3411

CITY CENTRE
Heated ground floor office (800 sq. ft.) including main furniture and equipment, like 8 phones, mini offices, elec. typewriter, 10 desks, 20 chairs, adding machine. Prospective tenant, *compatible to account*ing, real estate, insurance, architect and drafting, public stenographers building contractors; is willing to share rent of $275 per month, also utilities. Some parking. Victoria Press Box 432.

OFFICE SPACE
DELUXE 3,000 SQ. FT.
PROFESSIONAL SUITE
In new, air conditioned building. Competitive rental structure. Leases are flexible. Viewing by appointment. Please phone B. E. JEFFERY at 598-3321.

JACK MEARS
OAK BAY REALTY LTD.
2194 OAK BAY AVENUE
PRIME GROUND FLOOR SPACE
OAK BAY AVENUE
HIGH TRAFFIC COUNT
AVAILABLE SEPT 1st.
Ideal for boutiques, specialty *shops, etc. 13'x31' equal* 400 sq. ft. Rent $150. Separate front and rear entrance. Ample parking. Contact 388-5811. Contact resident manager Mr. Hutchins, 592-6193, 2025 Oak Bay Ave.
PARK PACIFIC APARTMENTS LTD.

PROFESSIONALS
Make this large home into your combined office and living quarters. Situated on bus lines, close to everything and large enough for your occupation. Asking 40,500. MLS.
386-1234 BRIAN BROWN 479-1662
J. H. Whittome and Co. Ltd.
Royal Oak Branch

OAK BAY LONG LEASE
2,000 sq. ft. on main thoroughfare with excellent parking facilities. Concrete block building with wide glass frontage. For details call ANNE PERRY, 386-3231 or 592-4811, Block Bros. Realty Ltd.

PROFESSIONALS
Doctors, dentists, accountants; space available in new building to suit your needs—600 to 2,000 sq. ft. One block from Jubilee—Good parking and other amenities.
1939 Lee Ave.—385-5911
HATLEY HOLDINGS LTD.

WE HAVE SPACE AVAILABLE in an apartment block, for use as an office or study, including ½ bath. Rent of $65 per month includes heat, light, and drapes. To view call 383-3065 or 382-2721.

TWO MODERN OFFICE SPACES CLOSE TO TOWN AND COUNTRY 900 sq. ft., ample parking. $200 per month. Phone for details.
388-4271 RICK KINNIS 477-9394
J. H. Whitthome and Co. Ltd.

OFFICE SPACE AVAILABLE IN near new building in Esquimalt area. Very reasonable rent. Space is from 600-800 sq. ft. and up. Call Mr. Anderson, 382-2721 for details. Tudor Estates, 2030 Douglas.

FACTORY — WAREHOUSE — Office space available in new building to be built in industrial area in Central Saanich, occupancy in approx. 90 days. 598-4371.

3,000 SQ. FT. WHOLESALE, REtail warehouse at 566 David St. (off Gorge Rd.). Dock level loading, *18' clear ceilings,* ample parking, phone 384-2464.

APPROXIMATELY 2,000 SQ. feet, central downtown, 2 offices, $175 per month. Contact Bob at Competition West, 382-2234.

LARGE HALL WITH KITCHEN and stage available for rental by clubs, societies, etc. Good parking, central. 479-5904 after 5 p.m.

LANGFORD, 1002 GOLDSTREAM, *storage and or office space.* Ample parking. 477-4925.

NEW OFFICE AND WAREHOUSE for rent in good location. 382-9607; 388-4801.

1,000 SQ. FT. OR 2,000 SQ. FT. city centre, suitable for store or office. 477-5719 or 477-2106.

OFFICE SPACE UP TO 1,000 SQ. ft., near Mayfair, off street parking. 388-6688.

10 OFFICES IN APPROXImately 2,400 sq. ft. area. 382-6728.

WAREHOUSE SPACE, 1600 SQ. ft. Glen Lake area. 478-2041.

233 MORTGAGE LOANS AND INSURANCE

CANADA PERMANENT TRUST
Prompt
First Mortgages
at competitive rates
Call W. Morson or N. Thomas
386-1361
CANADA PERMANENT TRUST
1125 Douglas Street

CASH FOR YOUR MORTGAGE or agreement for sale. Quick decisions and highest prices paid. M. Braithwaite, Financial Surveyor, 384-9305, Res. 592-0628.

233 MORTGAGE LOANS AND INSURANCE

FOR THE VERY BEST IN MORTGAGE SERVICES
Phone Rae Investments Ltd. 388-7891
Evenings, Mr. Stuber, 477-3886
Suite 204-493 Burnside E.

MORTGAGE FUND

WEATHER
Tonight: Clear, Fog Patches
Wednesday: Sunny, A Little Warmer

Victoria Times

FINAL EDITION

90th YEAR, No. 62 — VICTORIA, B.C., TUESDAY, AUGUST 21, 1973 — 15 CENTS DAILY, 20 CENTS SATURDAY

SAIL WITHIN HOURS OF SETTLEMENT

Vote Result Tonight

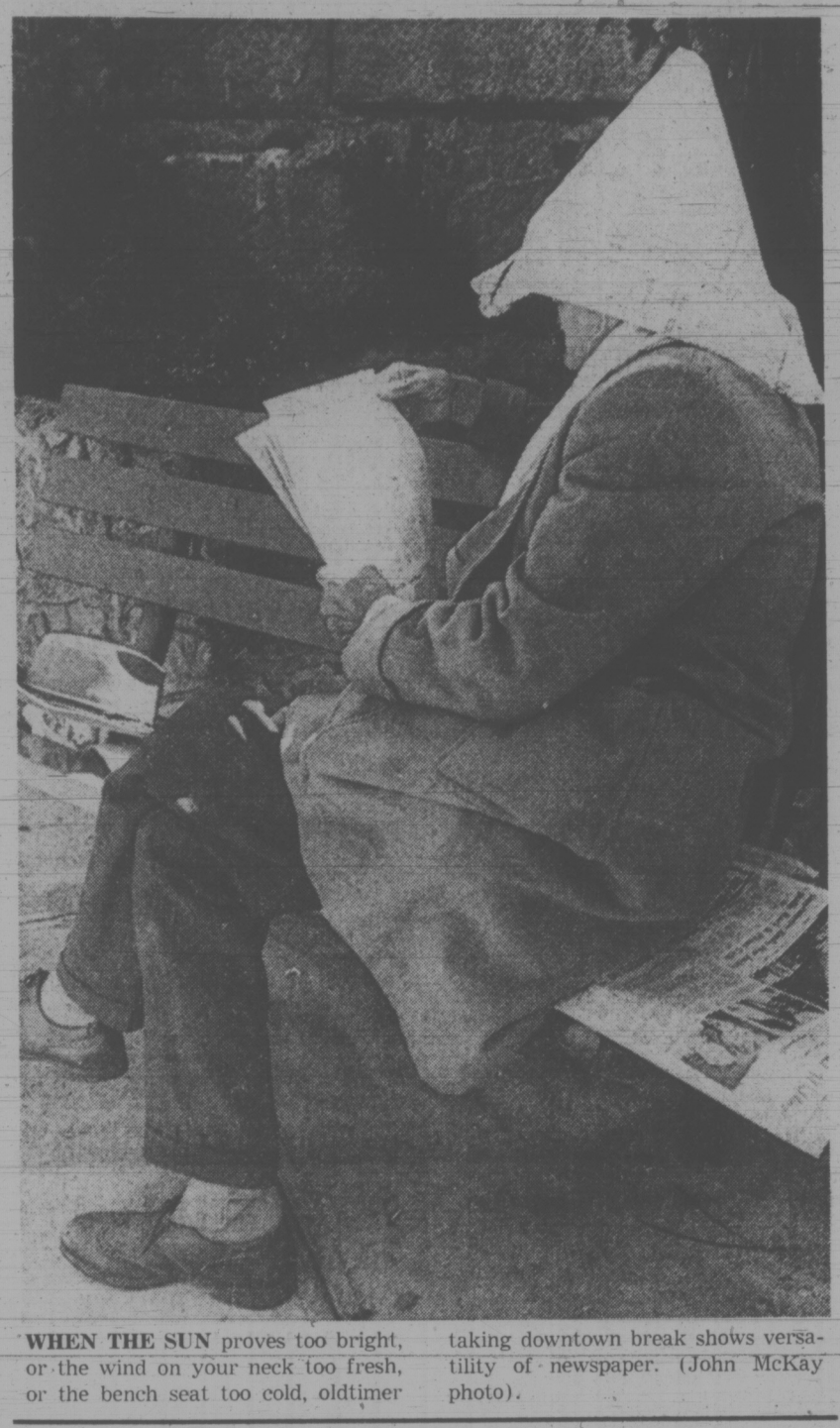

WHEN THE SUN proves too bright, or the wind on your neck too fresh, or the bench seat too cold, oldtimer taking downtown break shows versatility of newspaper. (John McKay photo).

Balloting and vote-counting on a new offer to strike-bound B.C. Ferries workers was continuing today with results to be announced by 7 tonight.

Island-to-mainland transportation was further complicated by the rotating rail strikes which hit B.C. at midnight Monday, halting sailings of the CP Princess of Vancouver between Nanaimo and Vancouver and the same company's Carrier Princess between Vancouver and Swartz Bay until midnight Wednesday.

The strike-bound B.C. Ferries could be back in regular service by noon Wednesday if crews approve the new government offer.

"I anticipate we could be back almost to normal by noon (Wednesday) assuming a full return of crews," David Price, B.C. Ferries assistant traffic manager, said today.

He said it would only take "a couple of hours to get going" once there is a return to work.

Mainland ferry workers met late into the morning as British Columbia waited to see if the new offer will be accepted by the 2,000 deck, catering and shore workers who walked out last Friday.

Vancouver Island and Gulf Islands members of the marine branch (unlicensed) of the B.C. Government Employees Union voted Monday but no details of the vote were disclosed pending today's big meeting involving 1,000 workers at the Tsawwassen and Horseshoe Bay terminals and the Deas Dock maintenance depot.

Union members at this meeting were balloting at noon but over-all results would not be known until after a 6 p.m. meeting at Langdale, between Sechelt and West Vancouver.

There were reports of union leaders' anger at the leak of the proposed settlement terms.

"Every member is going to have his say before we say a word," said Thornber, incensed at the publication of the government's contract offer.

He said the leak has "created some problem among the membership" who are angred because they weren't told the details first.

"We're going to have to spend the day smoothing it out. I'm not sure whether it will jeopardize a settlement, but I hope not."

The 400 deck officers and engineers belonging to the BCGEU's marine branch (licensed), meanwhile, will vote by referendum mail ballot on a new package worked out in negotiations Monday which is being recommended by union leaders. Licensed staff did not strike.

No details of the tentative agreement arrived at in negotiations Sunday were disclosed by the marine branch (unlicensed) but Transport Minister Robert Strachan gave some details in an interview Monday.

On the wage issue, Strachan acknowledged a figure of about $92 per month is an accurate figure for the average increase per ferry worker.

This compares to the minimum $75 per month increase offered by the government in a previous package.

The government's earlier offer to the ferry workers on wages was identical to that

Continued on Page 2

HUGE BUBBLE ON SUN WATCHED

HOUSTON (UPI) — The Skylab 2 astronauts today watched a huge bubble in the upper atmosphere of the sun.

Alan Bean excitedly reported the event which officials of the National Oceanic and Atmospheric Administration (NOAA) said was caused by an explosion — solar flare — on the backside of the sun.

"It looks like we got a good thing going out here," said Bean. "You can see a big bubble out there in the corona (sun's outer atmosphere). The bubble is about three-quarters the size of the sun.

"It's like a big bubble sitting on the edge of a disc."

Scientists said the event was "one of the most interesting and most dynamic events viewed yet by the Skylab 2 crew members."

48-Hour Railway Walkout In West

Times News Services

Non-operating railway workers in British Columbia, Alberta and the Northwest Territories started a 48-hour walkout at midnight Monday night as Labor Minister John Munro resumed his personal attempts to bring about a settlement of the dispute, now in its 27th day.

Labor department officials said it appeared the minister had been unable so far to convince the rail companies to increase their wage offer.

Munro met the company executives following an announcement by General Motors of Canada that a parts shortage caused by the strike was forcing it to temporarily lay off 8,000 employees.

Three Ford plants in Ontario lost Monday's day shifts for the same reason, and Chrysler said new-car deliveries would be delayed if the strikes continue.

Munro first met the presidents of the two major rail companies, Ian Sinclair from Canadian Pacific Railways and Norman MacMillan of Canadian National Railways, for some four hours late Monday.

He met for only two hours with the negotiators for the Associated Unions of Non-Operating Railway Employees and told them to remain on call today while he held private talks with company officials.

As he entered the meeting room today, Munro paused and told newsmen, "I'm not pessimistic."

He refused to discuss details of the meetings with reporters.

"I don't think this whole process is going to be helped very much if we start discussing specifics right now."

Company representatives also declined comment.

It was thought the sessions with management were to reach a compromise on possible federal support in meeting the costs of a settlement.

Higher freight rates have been ruled out by the government, but the possibility of subsidies remained.

The unions representing the 56,000 non-operating rail workers have agreed to attend sessions "as long as there is progress." However, the union continued the rotating strikes it began July 26.

Workers in Saskatchewan, Manitoba and northwestern Ontario returned to work at

Continued on Page 2

Recall Demand Seen

Times News Services

OTTAWA — An immediate recall of Parliament to deal with escalating costs is expected to be a prime demand of NDP Leader David Lewis in a press conference tonight.

The New Democrats have drawn up another shopping list of demands for government action, threatening once again to withdraw support from the minority Liberals if steps aren't taken to alleviate high living costs. (See also Page 3.)

The party would make continued support for the government contingent on legislation lowering interest rates for housing to six per cent, providing the food prices review board with the power to roll back selected price increases, implementing recently announced cost-of-living increases for people on fixed income and other similar steps.

The demands reflect policy worked out at the party's July convention in Vancouver.

Sources said after two days of closed caucus meetings that the party again would give the government a chance to meet the demands before taking an action aimed at defeating the government.

But if the government failed to act, the party would be forced to withdraw support and possibly cause a federal election.

The New Democrats ended their meeting as the federal cabinet entered one to discuss current railway labor disputes.

AN EMPTY IVORY TOWER

Times News Services

EDMONTON — There won't be any students standing in the way of T. C. Byrne's retirement as president of Athabasca University. There aren't any.

Bryne, announcing his retirement to take affect at the end of 1974, said the university "doesn't have a particularly secure future, although that wouldn't bother me."

Byrne, president of Athabasca since 1971, has an academic staff of 10 to teach the non-existent student body.

"The future of this institution lies with the people we have here," said Byrne, which may explain why the university's offices are located in the middle of the warehouse district in northeast Edmonton.

Fulton To Lose Post

Attorney-General Alex Macdonald said today he is looking for a new full-time chairman of the four-year-old Law Reform Commission of British Columbia, to replace former Justice Minister E. Davie Fulton.

He said a search for a new chairman has been going on for some time and denied that there was any conflict of interest between Fulton's job as chairman and as counsel for the Insurance Bureau of Canada, which has said it will sue the provincial government over its auto insurance scheme.

"It isn't strictly conflict of interest but nevertheless, I don't mind saying that with his approval, we have been looking for a full-time chairman of the law reform commission," said Macdonald.

It's hoped the post can be filled within two or three months, he added.

★

Firebombs In Mail

Times News Services

LONDON — Small fire bombs and explosives sent through the mail today caused the evacuation of thousands of shoppers and tourists from major department stores and offices in central London.

The mail bombs marked a major escalation in a series of bomb discoveries since Sunday, confronting Britain with the spectre of a possible new outbreak of urban guerrilla warfare attacks in major cities.

Police said there was no evidence of Irish Republican Army involvement but virtually all British newspapers speculated the IRA or some splinter IRA group was responsible.

At least seven fire bombs had been found in four Oxford Street department stores and an equal number of letter bombs were received by offices in the city by noon, police said.

With more explosives being discovered each hour, Scotland Yard broadcast a warning to the public not to handle any suspicious or unfamiliar package and asked stores to go on a full bomb alert.

All letter bombs were discovered before they exploded and only one of the fire bombs went off, damaging a woman's coat on display in a department store. No one was injured.

The first of the fire bombs, disguised as packages of cigarettes, exploded in Harrod's department store Sunday causing almost no damage. Since then, incendiaries have been found in five other downtown department stores.

An explosive bomb also blasted a shopping centre in North London Monday night and a gasoline bomb went off near an officers' club at Aldershot army camp Sunday night.

A floor manager in the Dickins and Jones department store on Regent Street found the first of today's incendiaries in a routine check as the store was opening this morning.

And in Belfast, an elderly Roman Catholic was killed Monday by a bomb for which Protestant extremists claimed responsibility.

AGNEW HITS PRESS LEAKS

WASHINGTON (AP) — Vice-president Agnew charged today that certain United States justice department officials "have decided to indict me in the press," in connection with an investigation of alleged Maryland payoffs. (See also Page 3).

In a statement to reporters, Agnew expressed outrage at leaks he said have come from the justice department in the last two weeks concerning an investigation centering in Baltimore.

NEWS BRIEFS

DOLLAR MIXED, GOLD DROPS

LONDON (UPI) — The U.S. dollar met mixed fortunes in European money markets today, but the price of gold fell sharply. The dollar gained slightly in Frankfurt, Zurich and Milan, was largely unchanged in London, fell fractionally in Paris and more heavily in Scandinavian currency exchanges. Gold tumbled abruptly at the opening of London's free bullion market and closed an average of $2.50 an ounce lower in Zurich, Paris and Frankfurt.

Drug Kills Eight

TORONTO (CP) — Dr. H. B. Cotnam, chief provincial coroner, said Monday there is no known antidote for PMA (paramethoxyamphetamine), a deadly new drug that has been blamed for eight deaths in Ontario in the last five months.

Dayan Stands Firm

JERUSALEM (UPI) — Defence Minister Moshe Dayan said today he will not "give in" to Arab guerrillas' attacks on Israeli targets even if accused of lawlessness by the world community.

Reds Within Miles of Phnom Penh

Times News Services

Guerrilla troops drove within six miles of Phnom Penh Monday in an apparent new push on the Cambodian capital stripped of the support of American warplanes.

The Khmer Rouge guerrillas also launched heavy attacks against two provincial capitals and a key railroad town in sharp fighting in other parts of the country.

Field reports said the insurgents ambushed a column of government troops moving along Highway 3 near Svay Rolum, six miles south of Phnom Penh.

Rebel troops threatening Phnom Penh had laid low in recent days, apparently regrouping for a fresh drive against the capital following last Wednesday's U.S. bombing halt.

Advancing Communists also attacked a government outpost at Muk Kampoul, 10 miles north of Phnom Penh, for the second straight day Monday, but were turned back by the Cambodian defenders.

Laotian government troops meanwhile, captured 14 rightist rebels whose planned coup against Premier Souvanna Phouma's neutralist regime failed. They searched the rice paddies outside Vientiane today for the last of the plotters.

Strachan Raps Insurance Firms' Tactics

Private car insurance companies are putting "stumbling blocks" in the way of the provincial government's effort to provide publicly-owned car insurance to B.C. residents starting next March, transport minister Robert Strachan charged Monday.

Strachan, head of the government-owned Insurance Corporation of B.C., said the latest move by the companies was the announcement Monday from the Insurance Bureau of Canada that it intends to take court action against the government for introducing the compulsory car insurance scheme.

"I find that rather a strange action from a group of people who sat in my office and verbally assured me that they would do everything possible to smooth the transition period," he said.

He accused the major car insurance companies, 95 per cent of which are represented in the Insurance Bureau of Canada, of cancelling the traffic victims' indemnity fund last November, not supplying B.C. with needed statistics on insurance demand this year, and cancelling policies and refusing to renew or write new policies.

Strachan said that since the insurance bureau told him they would co-operate with the B.C. government in the introduction of the B.C. plan, "they have been trying to create crisis and havoc in the insurance business in British Columbia, putting every stumbling block in the way."

The minister refuted the bureau's claim that the legislation enacting the Insurance Corporation of B.C. and its car insurance plan exceeds the constitutional powers of the provincial government.

Strachan said preparations for introduction of the insurance scheme in B.C. are going ahead on schedule and that insurance will be available as planned on Jan. 1, 1974, to take effect March 1, 1974.

The lawyer handling the case for the Insurance Bureau of Canada is E. Davie Fulton, former minister of justice in the federal Conservative government of the 1960s. Fulton is also chairman of the provincial government's law reform commission.

One of Fulton's colleagues on the case said Monday a B.C. supreme court declaration will be sought by the Insurance Bureau specifying that the B.C. legislation is ultra vires.

Strachan said another stumbling block being placed in the government's path by the insurance companies is the practice of issuing blanket renewals to policy holders whose insurance policies are due to expire between now and the time the B.C. scheme takes effect. Policy holders are being told they must pay now for the extended insurance they receive, despite the fact their policies may not have expired.

Liberal leader David Anderson said today Strachan's accusations amounted to a search for "scapegoats" to blame for the problems the government corporation is bound to encounter.

Legal action taken by the insurance companies will not sabotage the government scheme, Anderson said, adding that Strachan should make a full statement of the organizational problems he is facing instead of relying on the companies to provide him with an excuse.

Under the government scheme, approved by the legislature at the spring session this year, each car driver and car owner in the province must purchase insurance from the Insurance Corporation of B.C.

The insurance will be available along with licence plate renewal stickers. Rates to be charged have not yet been specified by the corporation.

INDEX

	Page
Births, Deaths	20
Classified	20-28
Comics	18
Entertainment	13
Finance	8, 9
Prairies	14
Sports	10-12
TV, Radio	21

Most Active Stocks

Here are the 2 p.m. prices on the most active stocks on the Vancouver Stock Exchange.
For earlier prices, see Page 8.

	Close	Ch'ge
INDUSTRIALS		
Trans Mountain	19.40	—.10
Imperial Marine	.20	— —
Four Seasons	1.30	+.05
OILS		
Stampede	1.07	—.03
Seneca	2.25	— —
Chapparal	.19	— —
MINES		
Silver Standard	2.26	+.31
Black Giant	.92	+.10
Spartan	.24	+.01
Bathurst	.99	—.10
Green Eagle	.68	—.19
Inland Copper	.25	—.02